

PLANNING ISSUE

NOTES:
All dimensions must be confirmed on site and verified with the Architect. Any discrepancies on the drawing must be reported to the Architect prior to any works being carried out on site.

The copyright of this schedule / drawing remains with the Architect. No part of this schedule / drawing may be reproduced in any form or by any means without the written permission of Greenway Architects.

Project: 42 Avenue Road

Drawing Title: Existing site plan

Drawing No: 1920 - P100

Date: 12.05.15

Scale: 1:100 @ A1
1:200@A3

greenway architects
Branch Hill Mews, London NW3 7LT
Tel +44 (0)20 7435 6091 Fax +44 (0) 20 7435 6081

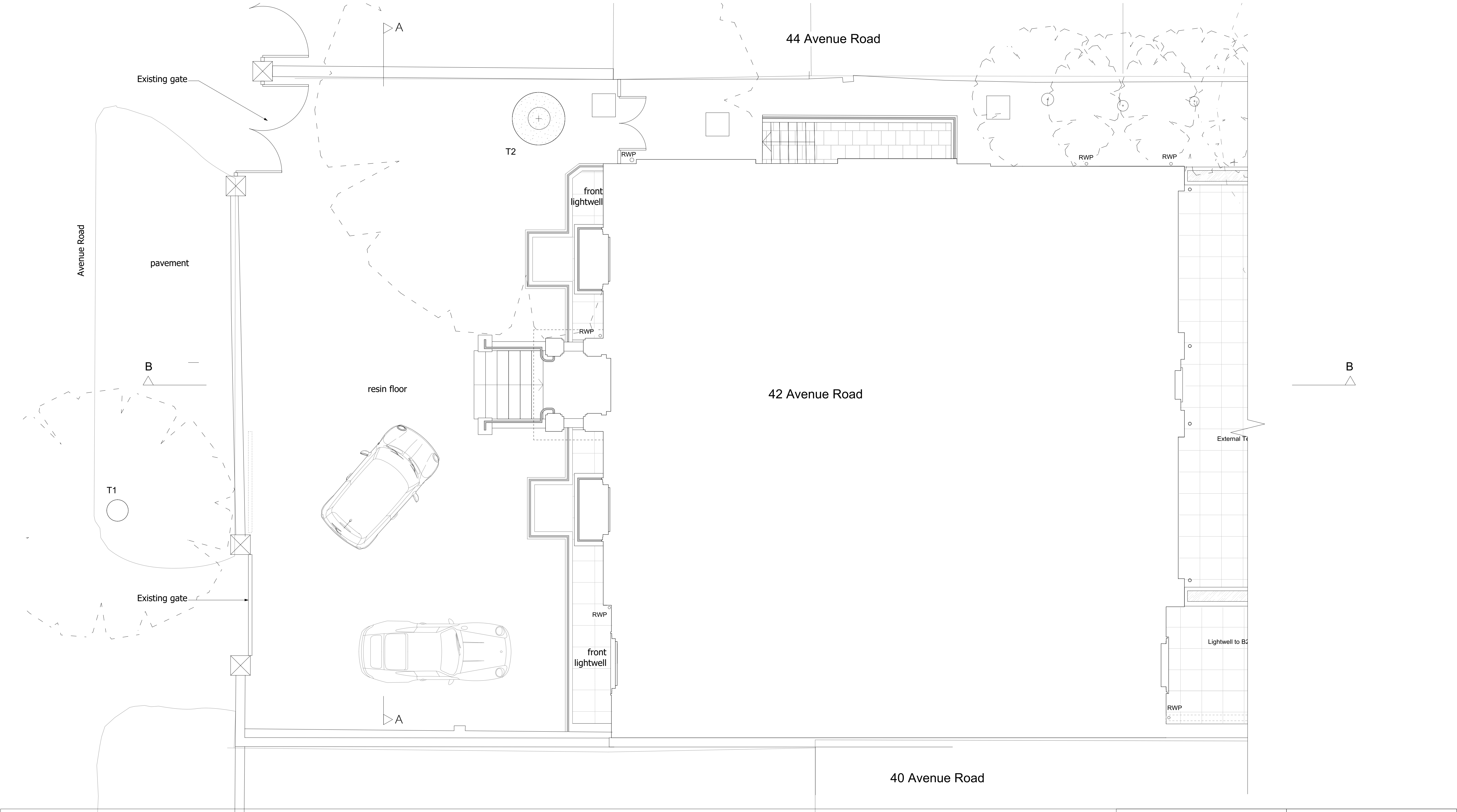

PLANNING ISSUE

NOTES:
All dimensions must be confirmed on site and verified with the Architect. Any discrepancies on the drawing must be reported to the Architect prior to any works being carried out on site.

The copyright of this schedule / drawing remains with the Architect. No part of this schedule / drawing may be reproduced in any form or by any means without the written permission of Greenway Architects.

Project: 42 Avenue Road

Drawing Title: Existing Front garden

Drawing No: 1920 - P101

Date: 12.05.15

Scale: 1:50 @ A1
1:100 @ A3

greenway architects
Branch Hill Mews, London NW3 7LT
Tel +44 (0)20 7435 6091 Fax +44 (0) 20 7435 6081

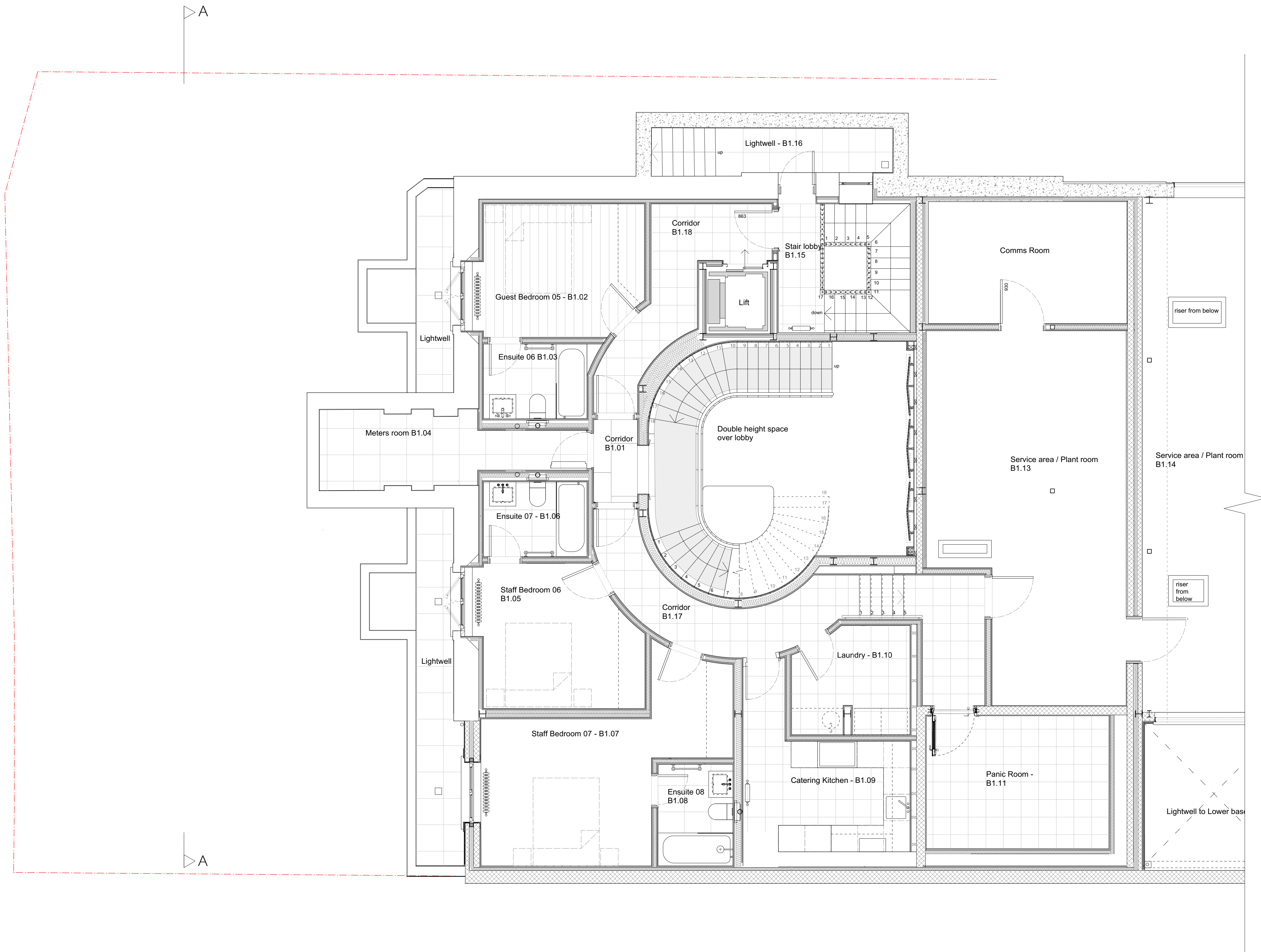

PLANNING ISSUE

NOTES:

All dimensions must be confirmed on site and verified with the Architect. Any discrepancies on the drawing must be reported to the Architect prior to any works being carried out on site.

The copyright of this schedule / drawing remains with the Architect. No part of this schedule / drawing may be reproduced in any form or by any means without the written permission of Greenway Architects.

Project: 42 Avenue Road

Drawing Title: Existing upper basement level 1

Drawing No: 1920 - P102

Date: 12.05.15

Scale: 1:50 @ A1
1:100 @ A3

greenway architects

Branch Hill Mews, London NW3 7LT
Tel +44 (0)20 7435 6091 Fax +44 (0) 20 7435 6081

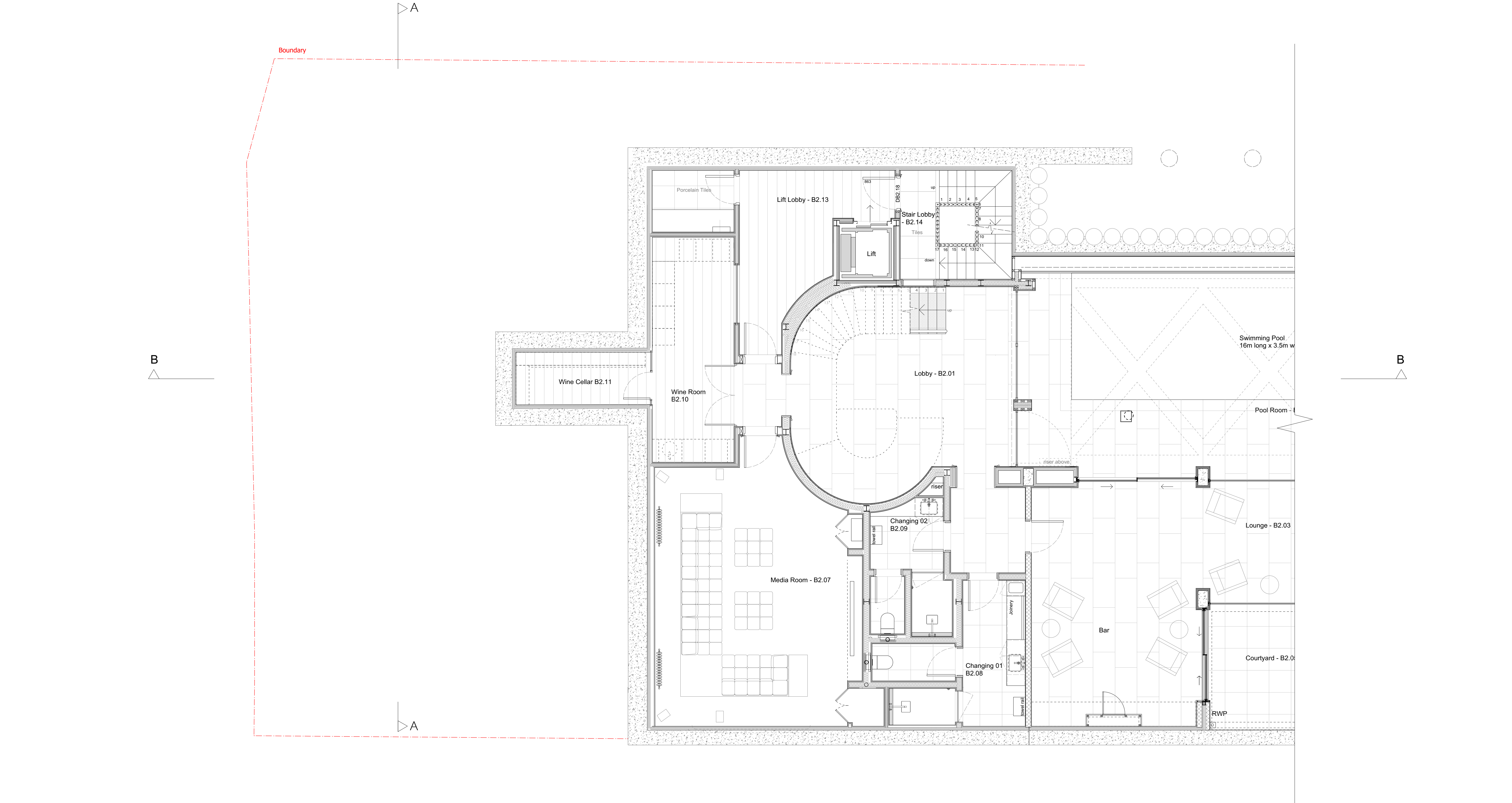

PLANNING ISSUE

NOTES:
All dimensions must be confirmed on site and verified with the Architect. Any discrepancies on the drawing must be reported to the Architect prior to any works being carried out on site.

The copyright of this schedule / drawing remains with the Architect. No part of this schedule / drawing may be reproduced in any form or by any means without the written permission of Greenway Architects.

Project: 42 Avenue Road

Drawing Title: Existing lower basement level 2

Drawing No: 1920 - P103

Date: 12.05.15

Scale: 1:50 @ A1
1:100 @ A3

greenway architects
Branch Hill Mews, London NW3 7LT
Tel +44 (0)20 7435 6091 Fax +44 (0) 20 7435 6081