

**REVISED**  
**07.08.2015**

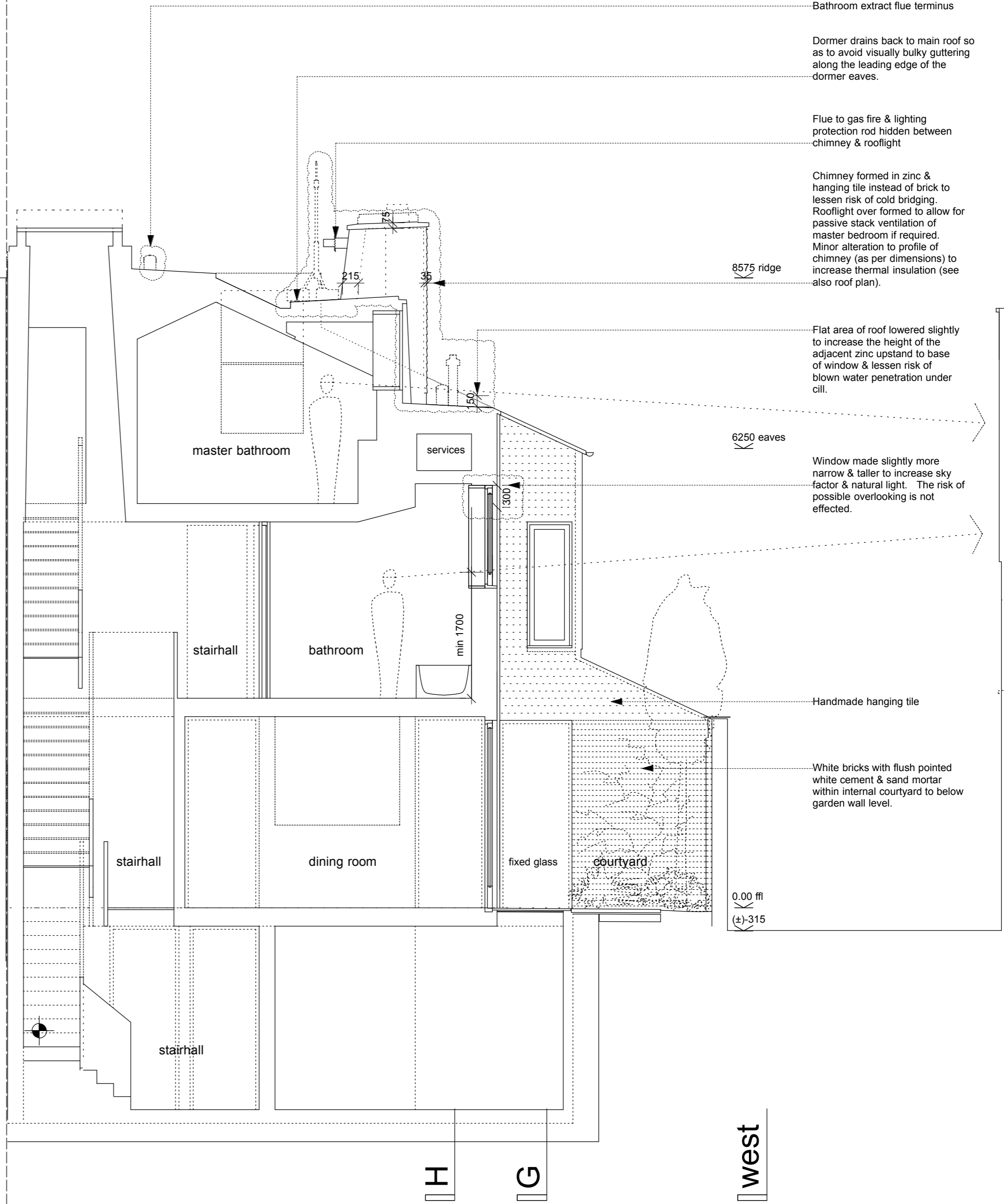
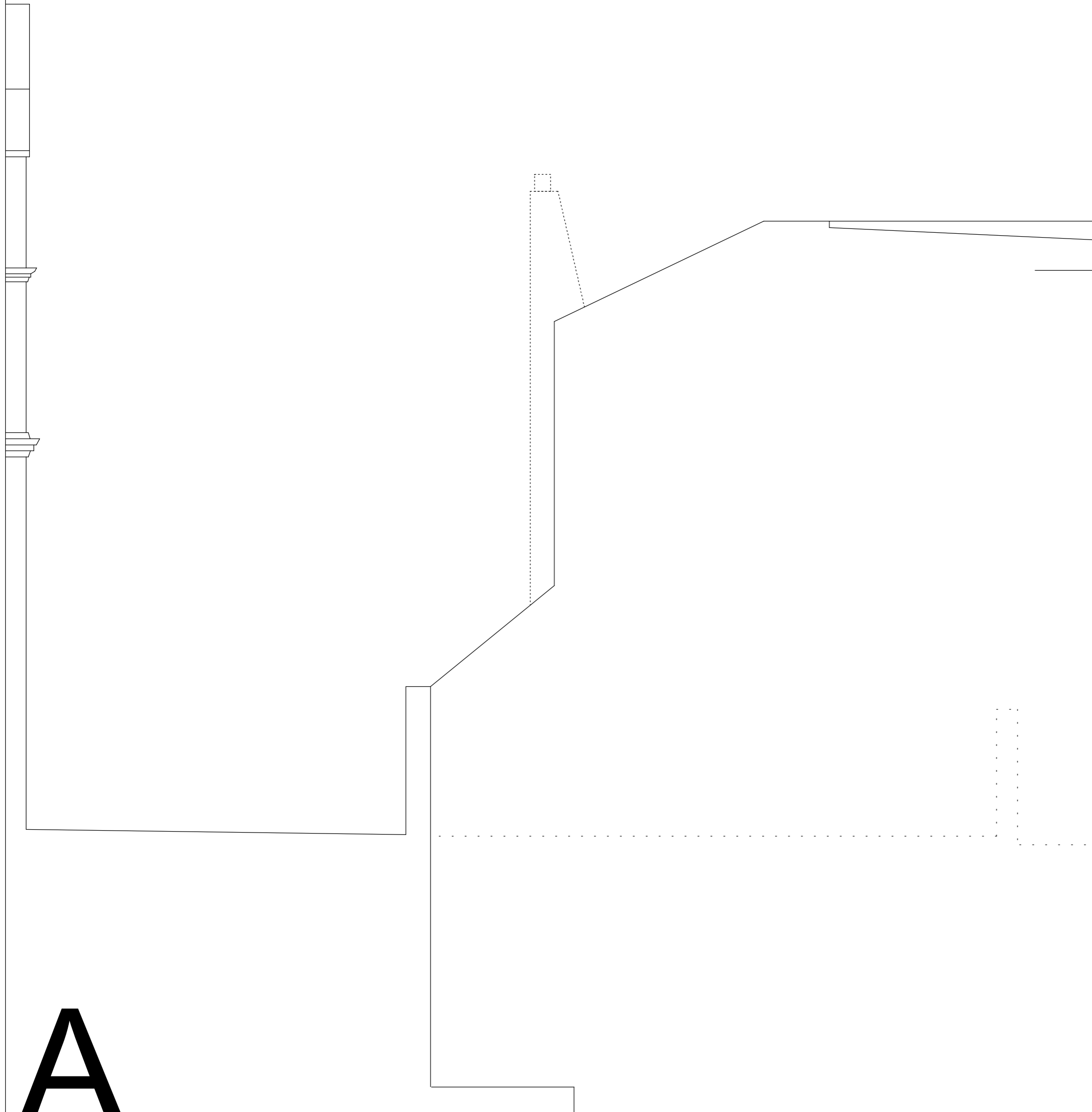

Bathroom extract flue terminus

Dormer drains back to main roof so as to avoid visually bulky guttering along the leading edge of the dormer eaves.

Flue to gas fire & lighting protection rod hidden between chimney & rooflight

Chimney formed in zinc & hanging tile instead of brick to lessen risk of cold bridging. Rooflight over formed to allow for passive stack ventilation of master bedroom if required. Minor alteration to profile of chimney (as per dimensions) to increase thermal insulation (see also roof plan).

8575 ridge

Flat area of roof lowered slightly to increase the height of the adjacent zinc upstand to base of window & lessen risk of blown water penetration under cill.

6250 eaves

Window made slightly more narrow & taller to increase sky factor & natural light. The risk of possible overlooking is not effected.

Handmade hanging tile

White bricks with flush pointed white cement & sand mortar within internal courtyard to below garden wall level.

0.00 fl  
 (±)-315

**A**

H

G

west