



SCALE 0 1 5 10 metres  
 .5

ELECTRICAL KEY	
	Wall mounted exterior bulkhead light fitting with sensor
	Dome camera external & internal

**NOTE:**  
 Exterior lighting to be BS 5489 with no bollard lighting.

All CCTV's to comply and registered with the Data Protection Act 1998 (DPA) issued by the Information Commissioner's Office (ICO).

walls & parapet to be Yellow London Stock bricks which will be a combination of recycled ones from the warehouse's demolition and from reclaimed bricks from merchants



17 Ferdinand Street

painted white render

10 Belmont Street

**PROPOSED SECTIONAL ELEVATION AA**

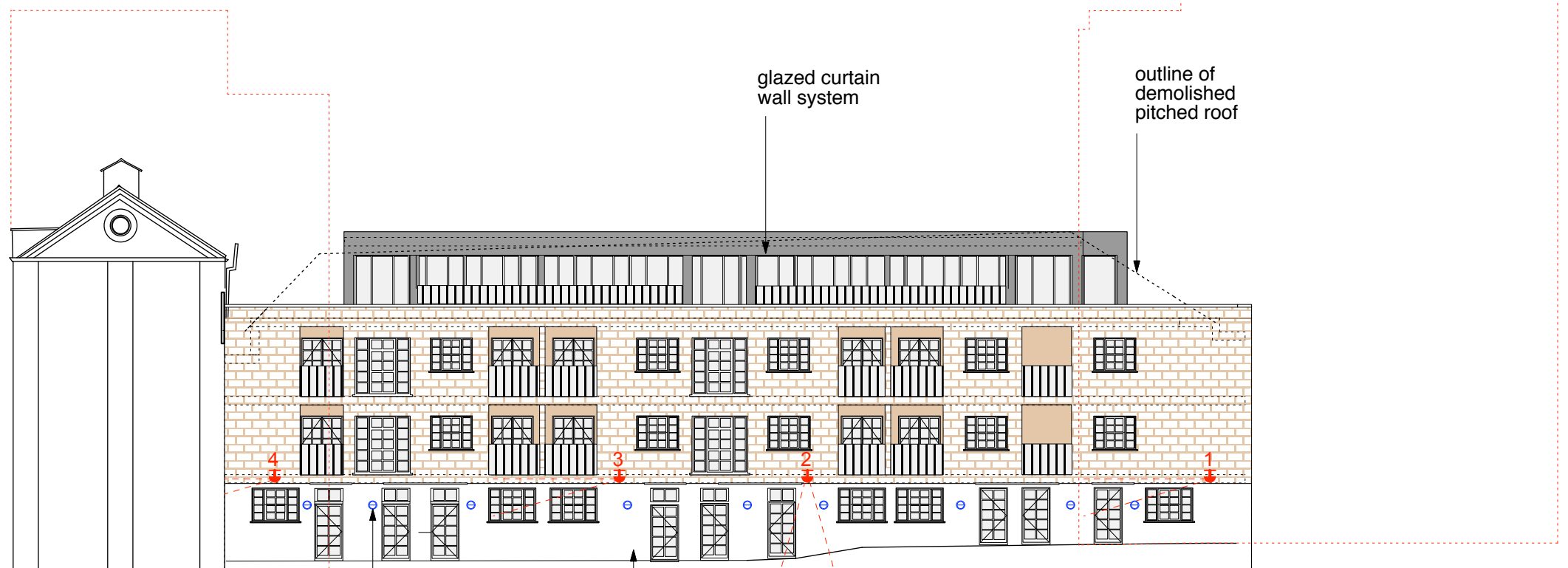

17 Ferdinand Street

Wall mounted exterior bulkhead light fitting to be of a white metal finish with sensor

painted white render

10 Belmont Street

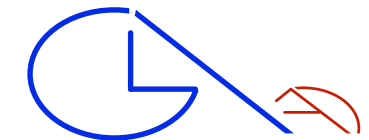

**GLA Architecture and Design**

Southgate Office Village, Block E, First Floor,  
 286A Chase Road, London, N14 6HF  
 T 020 8886 5100 F 020 8886 0669 E g@glaad.co.uk

Revision:- **A1**: 03.08.15: dk : Exterior lighting & CCTV note added.

Client  
**S. ASPRIS & SON LTD.**

Main Contractor

Project  
**PROPOSED RESIDENTIAL & COMMERCIAL UNITS TO 17 & 19 FERDINAND STREET, LONDON NW1 8EU**

Drawing Title  
**PROPOSED ELEVATIONS SHOWING CAMERA POSITIONS & EXTERNAL LIGHTING**

Scale 1:200 @ A3	Date June 2015	Drawn By SH
Project No. 1002	Drawing No. 29	Rev. A1

DO NOT SCALE THIS DRAWING. ALL DIMENSIONS TO BE CHECKED ON SITE © Copyright

**DRAWING STATUS**  
**A** SCHEME - Outline/Scheme drawings for proposals, budgets, etc.  
**B** DESIGN DEVELOPMENT - Evolving final design drawings for approvals, tenders, billing etc.  
**C** CONSTRUCTION - Fully developed drawings issued under instruction for construction.

ONLY STATUS 'C' DRAWINGS TO BE USED FOR CONSTRUCTION PURPOSES