

SCALE 0 1 5 10 metres

NOTE:
 All openings and accessible windows to be BS PAS 24-2012 with p1a laminated glazing, or other acceptable enhanced security standard.

walls & parapet to be Yellow London Stock bricks which will be a combination of recycled ones from the warehouse's demolition and from reclaimed bricks from merchants

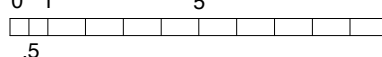
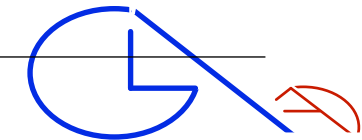

GLA Architecture and Design

Southgate Office Village, Block E, First Floor,
 286A Chase Road, London, N14 6HF
 T 020 8886 5100 F 020 8886 0669 E g@glaad.co.uk

Revision:- **A3**: 03.08.15: dk : All openings & accessible windows to be BS PAS 24-2012 added.

Revision:- **A2**: 26.06.12: rk : Parapet wall amended. Coping stones & 3rd floor railings added.

Revision:- **A1**: 05.04.12: rk : Notes, pitch roof omitted & flat roof added. Windows & doors amended. Painted white render added to ground floor.

Client
S. ASPRIS & SON LTD.

Main Contractor

Project
PROPOSED RESIDENTIAL & COMMERCIAL UNITS TO 17 & 19 FERDINAND STREET, LONDON NW1 8EU

Drawing Title
PROPOSED SECTIONAL ELEVATION AA

Scale 1:200 @ A3	Date July 2010	Drawn By GA
Project No. 1002	Drawing No. 16	Rev. A3

DO NOT SCALE THIS DRAWING.
 ALL DIMENSIONS TO BE CHECKED ON SITE © Copyright

- DRAWING STATUS**
- A** SCHEME - Outline/Scheme drawings for proposals, budgets, etc.
 - B** DESIGN DEVELOPMENT - Evolving final design drawings for approvals, tenders, billing etc.
 - C** CONSTRUCTION - Fully developed drawings issued under instruction for construction.

ONLY STATUS 'C' DRAWINGS TO BE USED FOR CONSTRUCTION PURPOSES



PROPOSED SECTIONAL ELEVATION AA

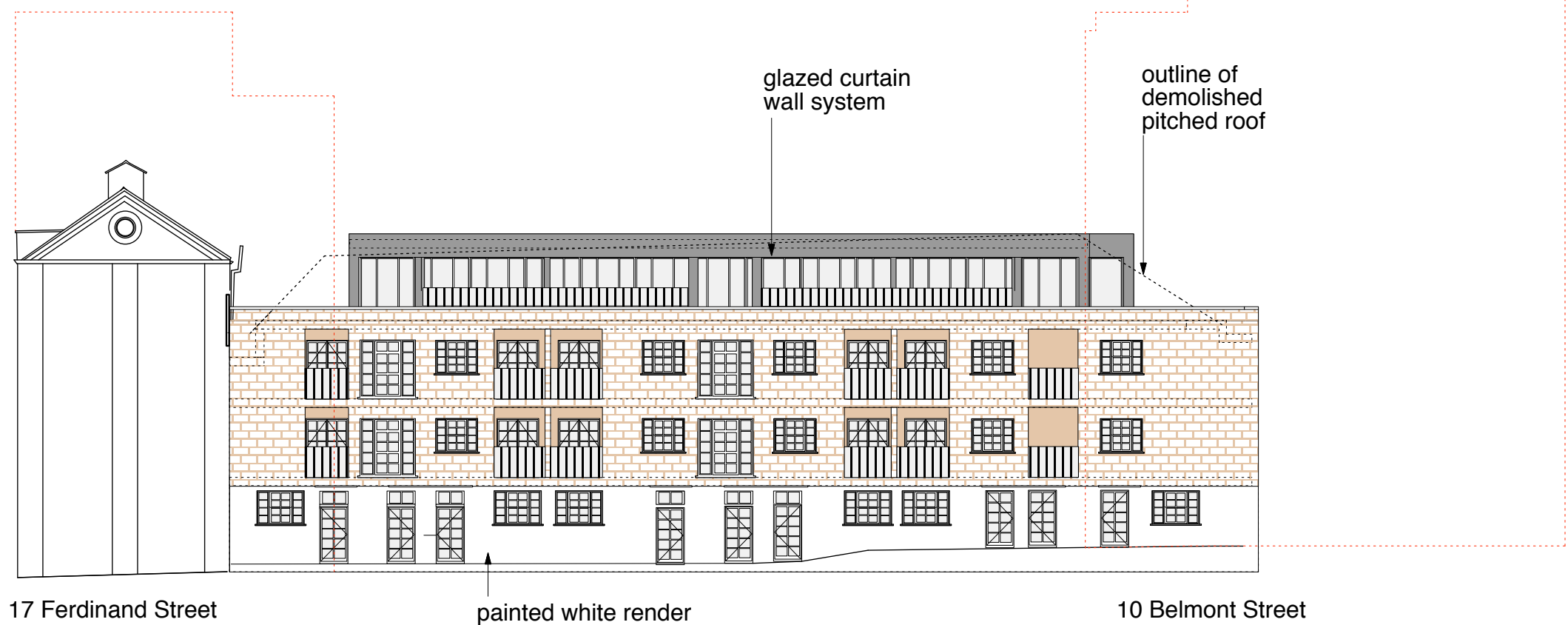

17 Ferdinand Street

↑ painted white render

10 Belmont Street