

New FD20 door leaf DT02, details to match existing 2 panel door relocated to doorway DT01

New FD20 door leaf DT03 in existing opening complete with existing architrave and linings to stair side

New FD20 door leaf DG10 in existing opening, existing door to be re-used in Basement opening DB06

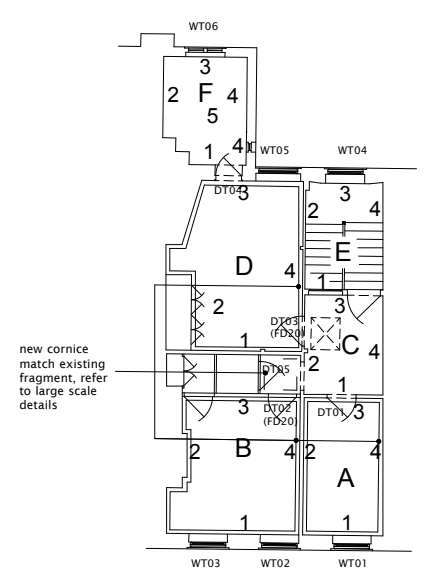

KEY PLAN : THIRD FLOOR PLAN/CORNICES & DOORS

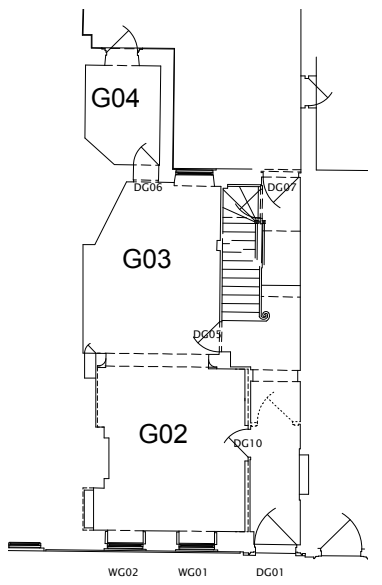

KEY PLAN: GROUND FLOOR PLAN/DOORS

DO NOT SCALE FROM THIS DRAWING. CHECK ALL DIMENSIONS ON SITE. To be cross referenced with survey dwgs showing existing internal elevations

REV	DATE	NOTES
A	15.04.14	Details updated
B	22.04.14	Details revised

DRAWN PROJECT 31 Great James Street TITLE DETAILS: New Internal Door Leaves

CHECKED SCALE: 1:10 @ A1, 1:20 @ A3 DATE: December 2013 NO 1257/608 REV B