

New timber doors and framework with square edged timber panels to replicate proportions of existing paneling to doors.  
Glazed areas shown hatched.  
Infill at high level to be plasterboard.  
all new work to be cut around existing conites and paneling so as not to disturb features.

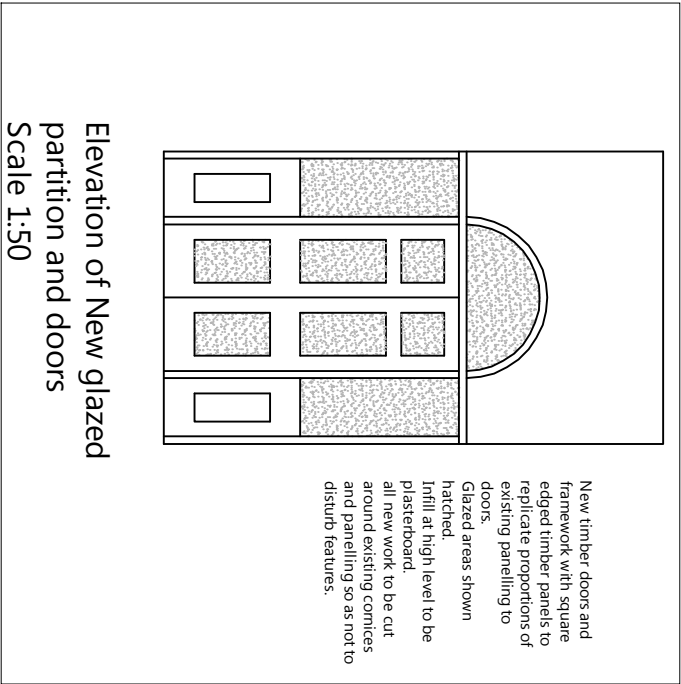

Elevation of New glazed partition and doors  
Scale 1:50

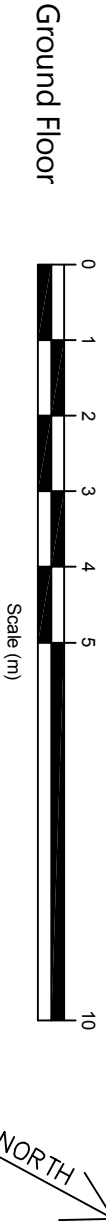

Proposed glazed partition and door to provide light through the fan light and create a lobby. Partition to be inserted on line of vertical mullion of paneling.

<b>NOTES:</b>			
DO NOT SCALE FROM DRAWING.			
ALL DIMENSIONS TO BE CONFIRMED ON SITE			
<div>Ground Floor Plan As Proposed</div>			
<div>28 John St London WC1N 2BL</div>			
PROJECT NAME	DATE		
Alterations	June 2015		
SCALE	1:100 @ A3		
CLIENT	Barnett	DRAWING NO.	22853-P06 Rev A
<div><div>Fresson &amp; Tee</div><div>CHARTERED SURVEYORS</div><div>1 SANDWICH STREET LONDON WC1H 9PF</div><div>Tel: (020) 7391 7100 Fax: (020) 7391 7121</div></div>			