

Proposed Drawings

Planning application submission
PP-04409922
Rear lower ground floor addition

August 2015

21 Rosecroft Avenue, London NW3 7QA

Allan Rosenberg Architects
14 Belsize Avenue
London NW3 4AU

t 0203 112 0044
e arosenberg@architects-london.com

C:\1 Project Information\1.1 Drawings\CAD\Proposed\J171 Rosecroft Proposed-nili150803 - Planning.dwg

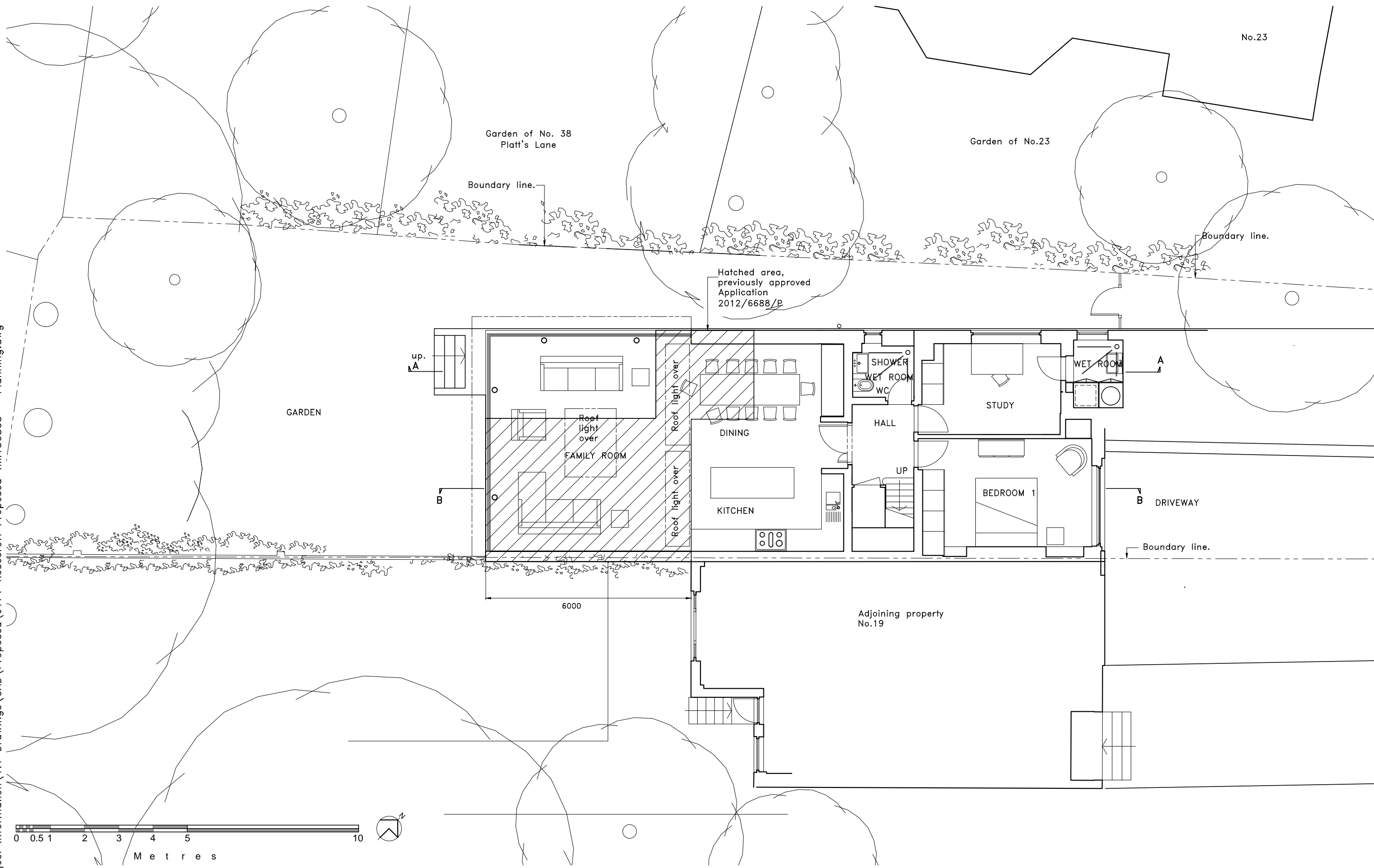

ARA
ALLAN ROSENBERG ARCHITECTS
RIBA

14 Belsize Avenue
Belsize Park
LONDON NW3 4AU
Tel: (020) 3112-0044

Copyright to all designs, notes
and drawings remains with the
architect unless written
authorization from the architect
has been provided.

Client:
Mr. & Mrs. T. Duchon

No: Revision:

Drawing: Proposed
Lower Ground Floor Plan

Scale: 1:100 @ A3 Date: Aug 2015

Project: No. 21, Rosecroft Avenue
London NW3 7QA

Drwg No: J171/ D52

O:\1 Project Information\1.1 Drawings\CAD\Proposed\J171 Rosecroft Proposed-nll150803 - Planning.dwg

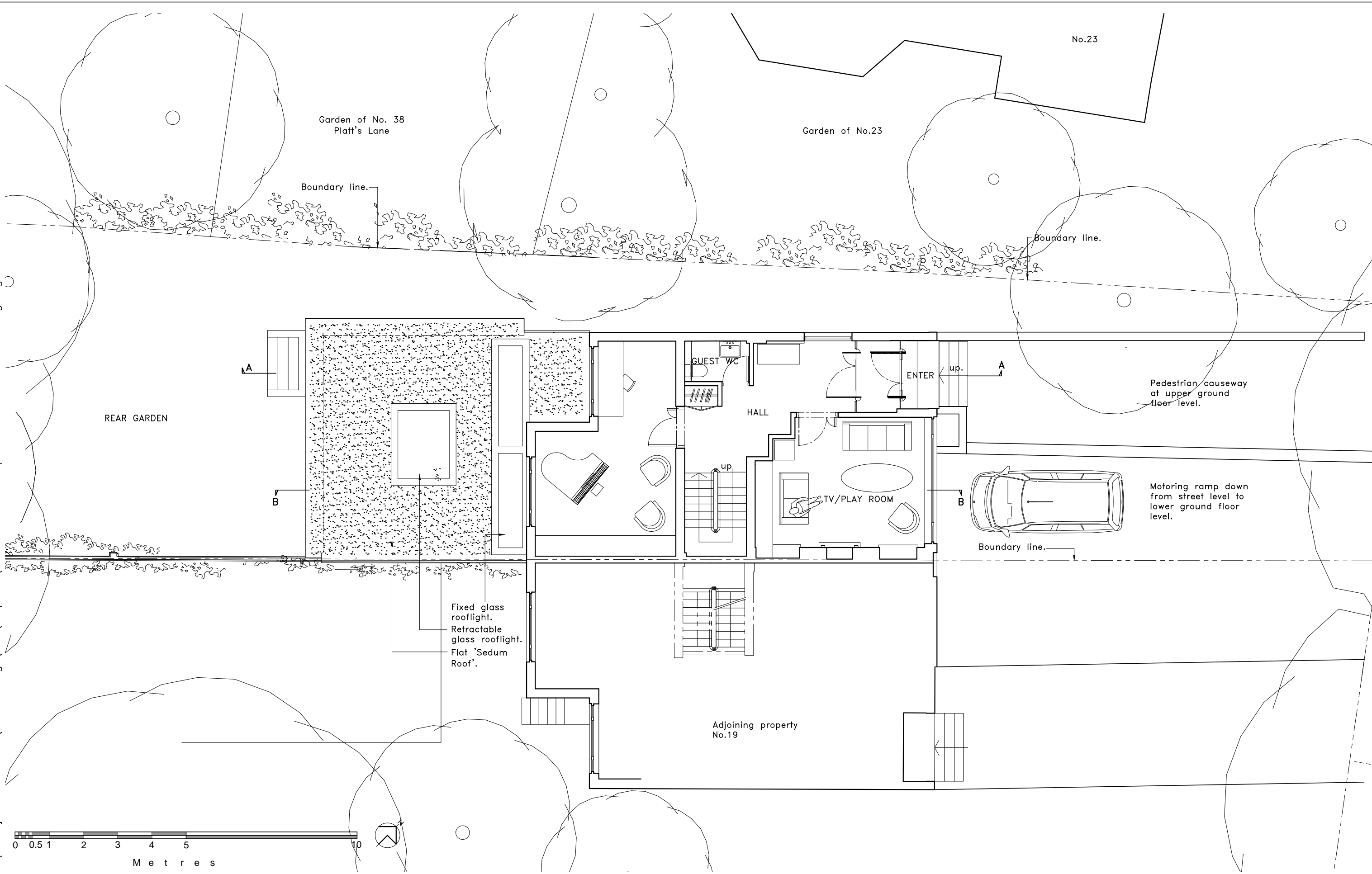

<p>ARA ALLAN ROSENBERG ARCHITECTS RIBA</p>	<p>14 Belsize Avenue Belsize Park LONDON NW3 4AU Tel: (020) 3112-0044</p>	<p>Copyright to all designs, notes and drawings remains with the architect unless written authorization from the architect has been provided.</p>	<p>Client: <i>Mr. & Mrs. T. Duchon</i></p>	<p>No: Revision:</p>	<p>Drawing: <i>Proposed Upper Ground Floor Plan</i></p>	<p>Project: <i>No. 21, Rosecroft Avenue London NW3 7QA</i></p>
					<p>Scale: 1:100 @ A3 Date: <i>Aug 2015</i></p>	<p>Drwg No: J171/ D53</p>

O:\1 Project Information\1.1 Drawings\CAD\Proposed\J171 Rosecroft Proposed-nili150803 - Planning.dwg

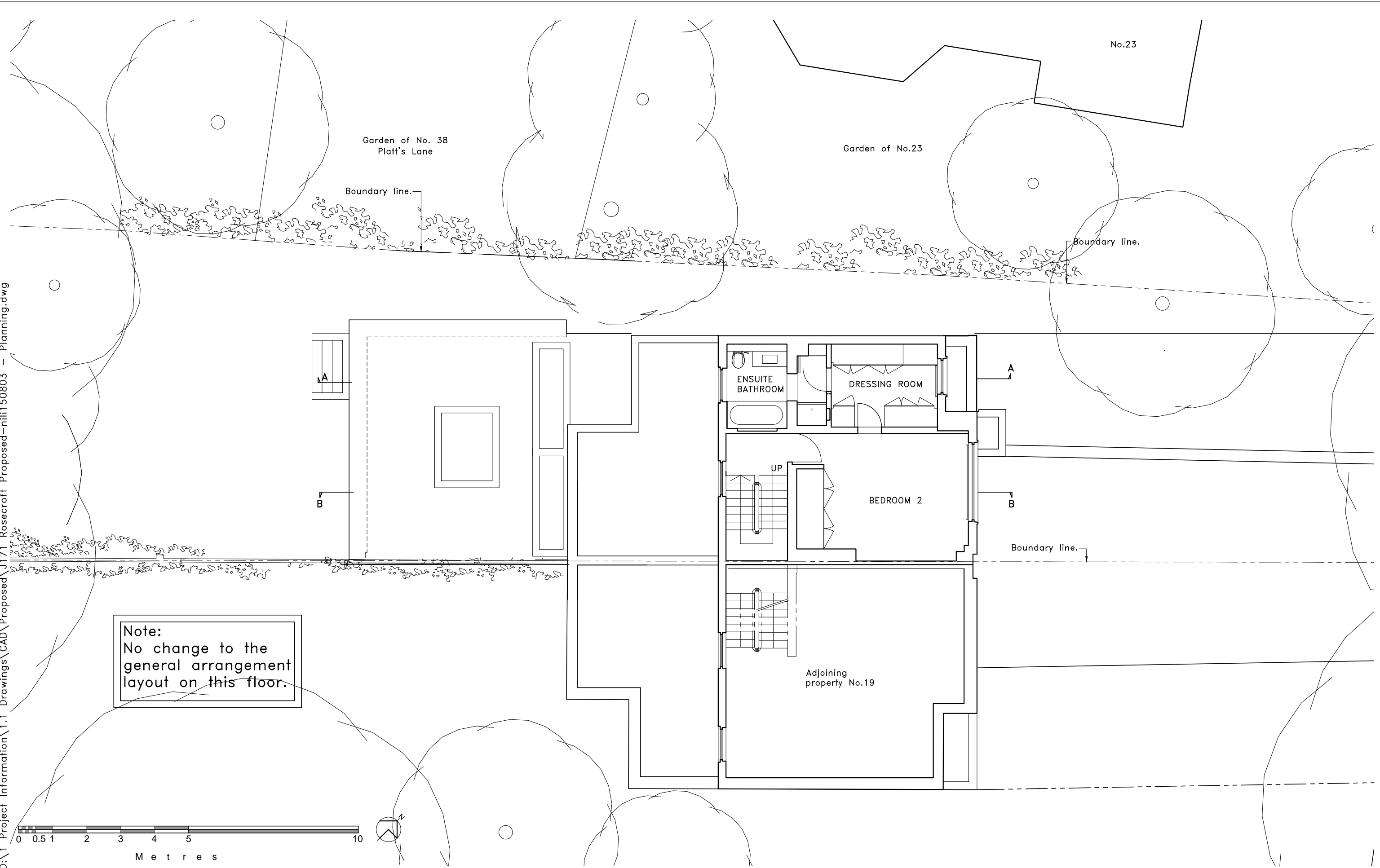

Note:
No change to the
general arrangement
layout on this floor.

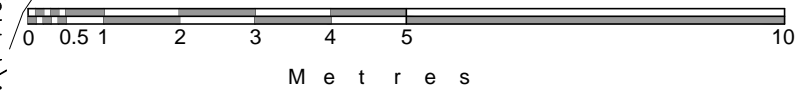

ARA
ALLAN ROSENBERG ARCHITECTS
RIBA
14 Belsize Avenue
Belsize Park
LONDON NW3 4AU
Tel: (020) 3112-0044

Copyright to all designs, notes
and drawings remains with the
architect unless written
authorization from the architect
has been provided.

Client:
Mr. & Mrs. T. Duchon

No: Revision:

Drawing: Proposed
First Floor Plan
Scale: 1:100 @ A3 Date: Aug 2015

Project: No. 21, Rosecroft Avenue
London NW3 7QA
Drwg No: J171/ D 54

0:\1 Project Information\1.1 Drawings\CAD\Proposed\J171\Rosecroft Proposed-nili150803 - Planning.dwg

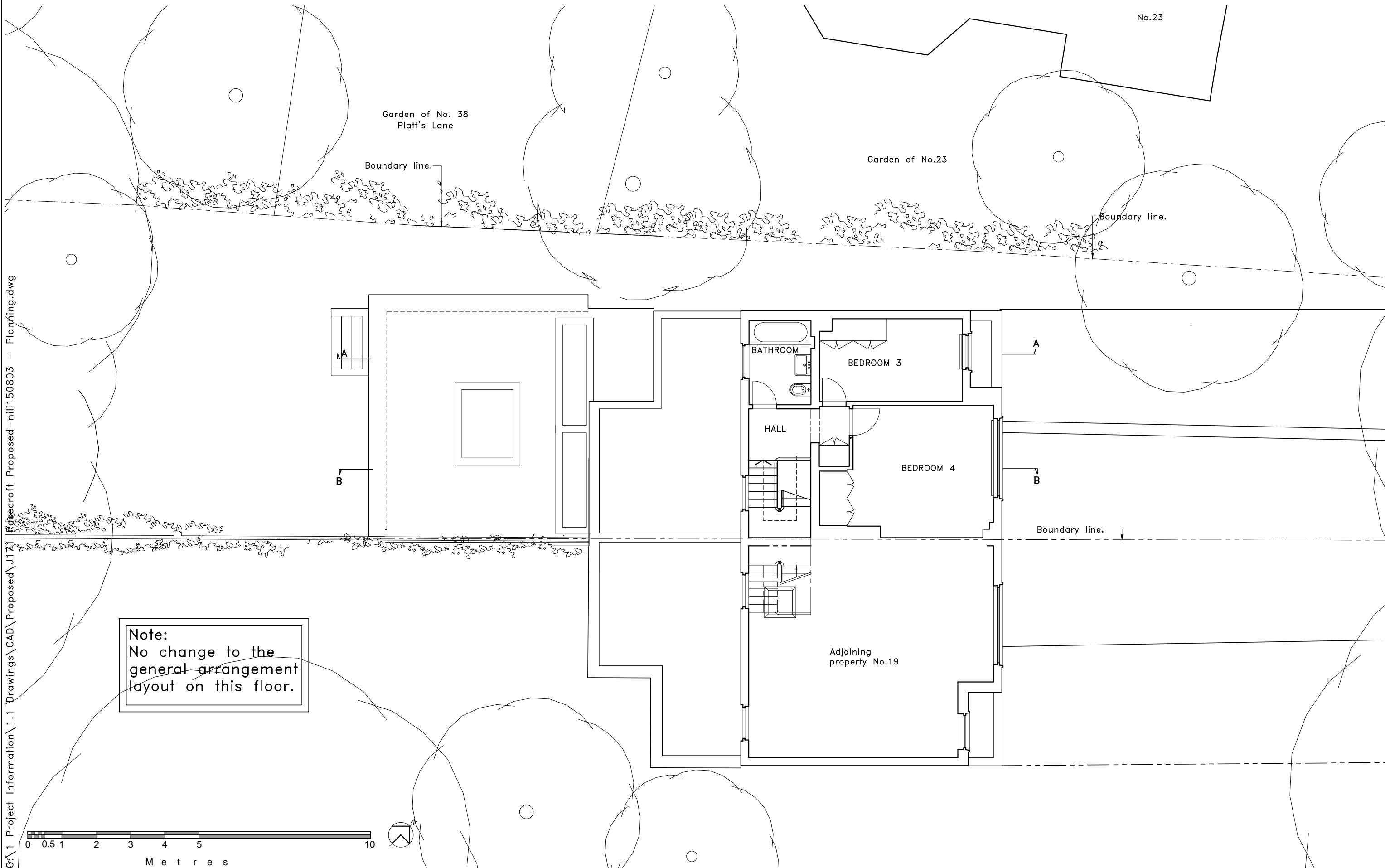

Note:
 No change to the
 general arrangement
 layout on this floor.

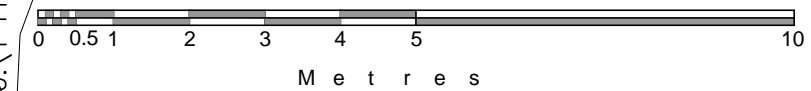

ARA
 ALLAN ROSENBERG ARCHITECTS
 RIBA

14 Belsize Avenue
 Belsize Park
 LONDON NW3 4AU
 Tel: (020) 3112-0044

Copyright to all designs, notes
 and drawings remains with the
 architect unless written
 authorization from the architect
 has been provided.

Client:
 Mr. & Mrs. T. Duchon

No: Revision:

Drawing: Proposed
 Second Floor Plan

Scale: 1:100 @ A3 Date: Aug 2015

Project: No. 21, Rosecroft Avenue
 London NW3 7QA

Drwg No: J171/ D 55

O:\1 Project Information\1.1 Drawings\CAD\Proposed\J171 Rosecroft Proposed-n11150803 - Planning.dwg

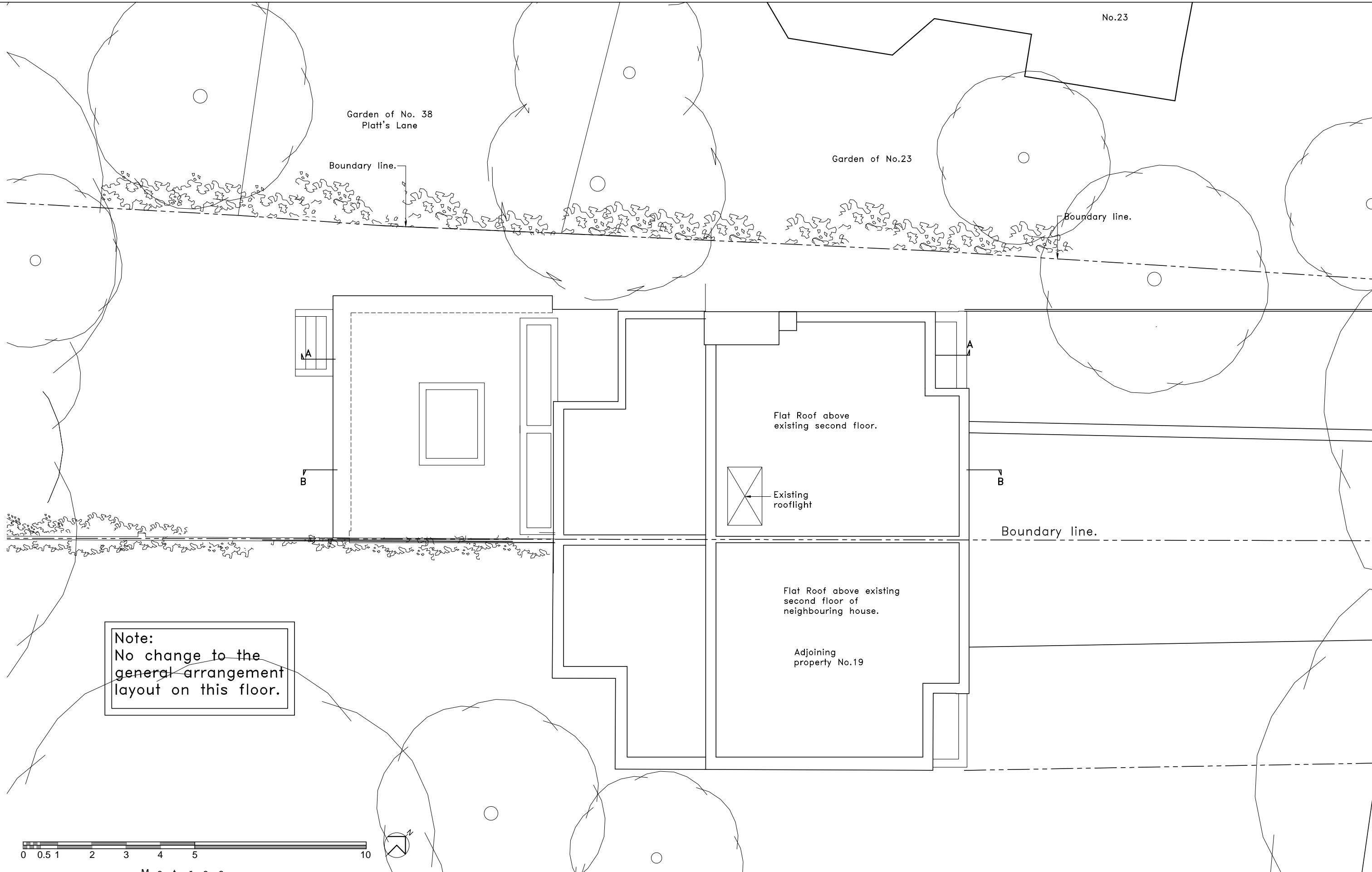

Note:
No change to the
general arrangement
layout on this floor.

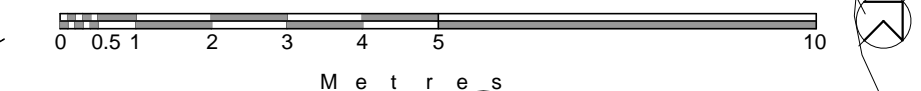

ARA
ALLAN ROSENBERG ARCHITECTS
RIBA

14 Belsize Avenue
Belsize Park
LONDON NW3 4AU
Tel: (020) 3112-0044

Copyright to all designs, notes
and drawings remains with the
architect unless written
authorization from the architect
has been provided.

Client:
Mr. & Mrs. T. Duchon

No: Revision:

Drawing: Proposed
Roof Plan

Scale: 1:100 @ A3 Date: Aug 2015

Project: No. 21, Rosecroft Avenue
London NW3 7QA

Drwg No: J171/ D 56

Note:
No change to this elevation.

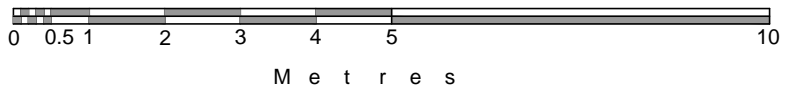
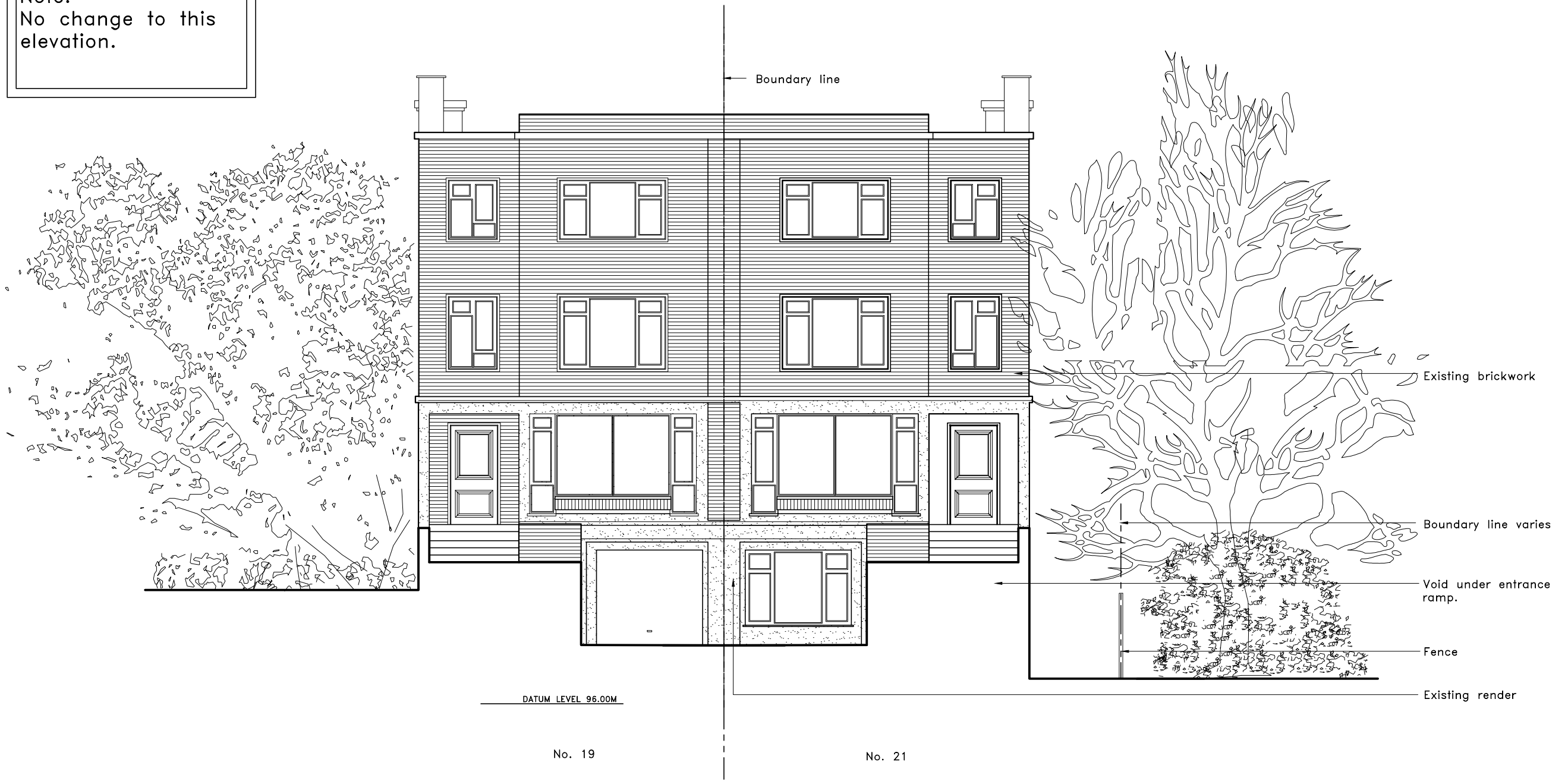
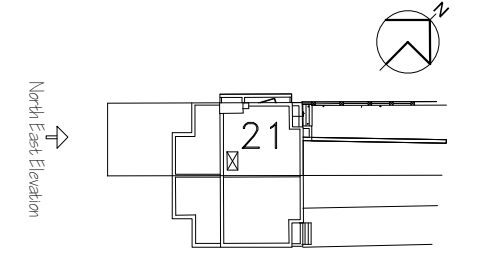

<p>ARA ALLAN ROSENBERG ARCHITECTS RIBA</p>	<p>14 Belsize Avenue Belsize Park LONDON NW3 4AU Tel: (020) 3112-0044</p>	<p>Copyright to all designs, notes and drawings remains with the architect unless written authorization from the architect has been provided.</p>	<p>Client: <i>Mr. & Mrs. T. Duchon</i></p>	<p>Revision:</p>	<p>Drawing: Proposed North East Elevation (Front)</p>	<p>Project: No. 21, Rosecroft Avenue London NW3 7QA</p>
					<p>Scale: 1:100 @ A3</p>	<p>Date: July 2015</p>

O:\1 Project Information\1.1 Drawings\CAD\Proposed\J171 Rosecroft Proposed-niii150803 - Planning.dwg

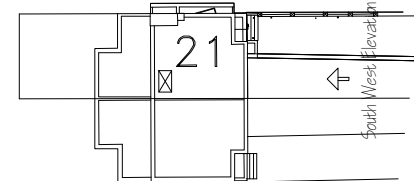

No. 21

Adjoining property No. 19

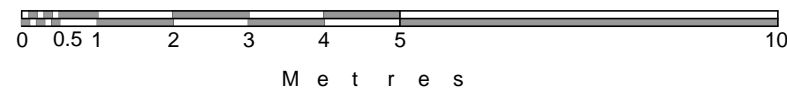

ARA ALLAN ROSENBERG ARCHITECTS RIBA 14 Belsize Avenue Belsize Park LONDON NW3 4AU Tel: (020) 3112-0044	Copyright to all designs, notes and drawings remains with the architect unless written authorization from the architect has been provided.	Client:		Drawing: Proposed South West Elevation (Rear)	Project: No. 21, Rosecroft Avenue London NW3 7QA
		Mr. & Mrs. T. Duchon			
		No:	Revision:		

O:\1 Project Information\1.1 Drawings\CAD\Proposed\J171 Rosecroft Proposed-nii150803 - Planning.dwg

North West Elevation

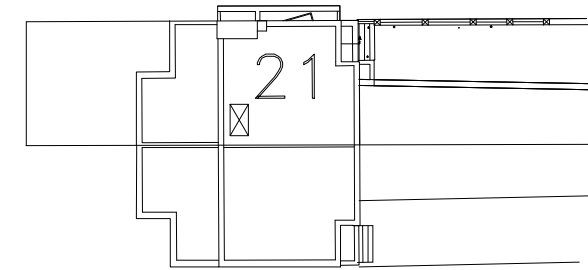
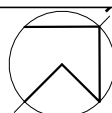

Existing brickwork.

DATUM LEVEL 96.00M

Glass balustrade
Matt grey aluminum fascia
Glazed sliding doors
Existing wall.

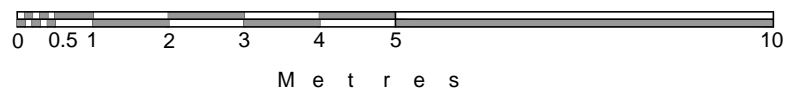

ARA
ALLAN ROSENBERG ARCHITECTS
RIBA

14 Belsize Avenue
Belsize Park
LONDON NW3 4AU
Tel: (020) 3112-0044

Copyright to all designs, notes and drawings remains with the architect unless written authorization from the architect has been provided.

Client:
Mr. & Mrs. T. Duchon

No:	Revision:

Drawing: Proposed North West Elevation (Side)
Scale: 1:100 @ A3 Date: Aug 2015

Project: No. 21, Rosecroft Avenue London NW3 7QA
Drwg No: J171/ D 59

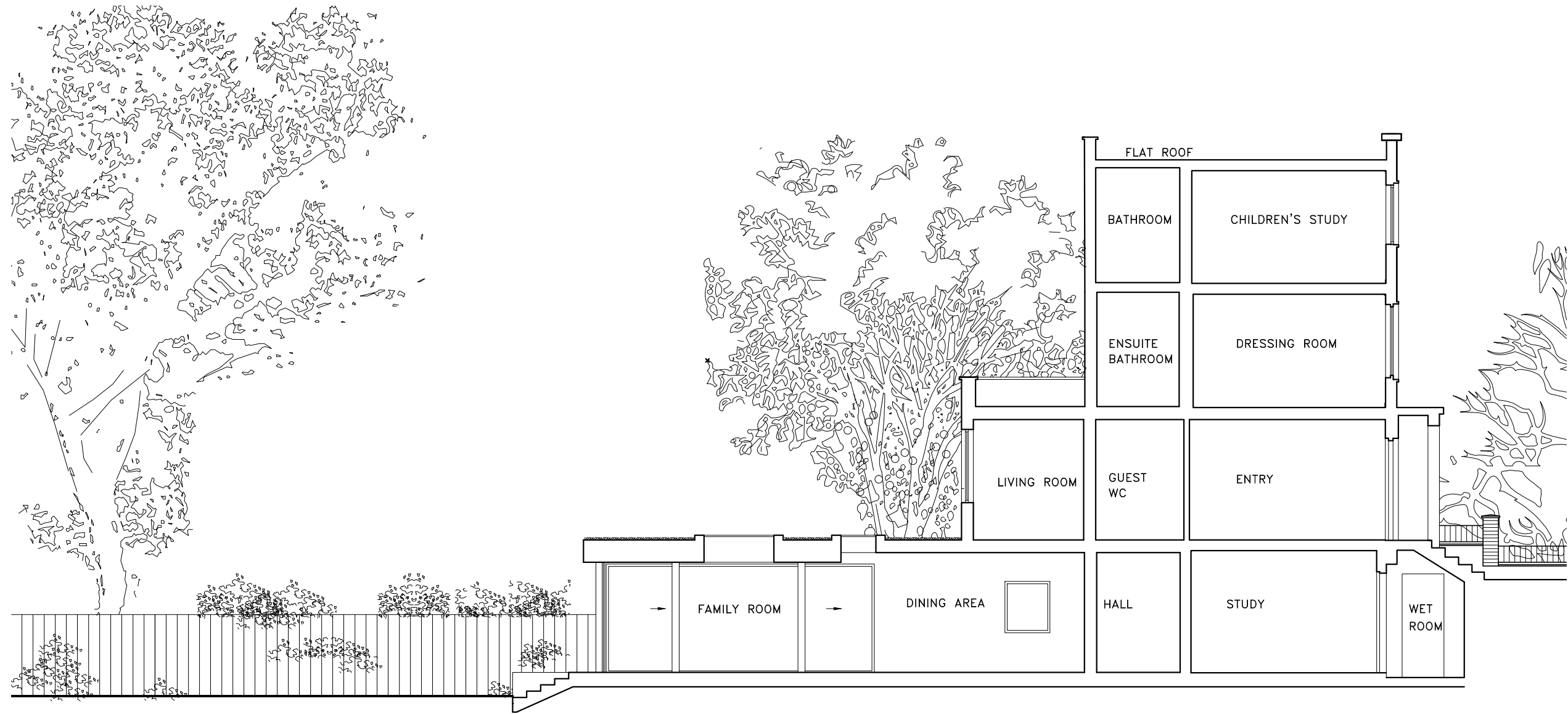
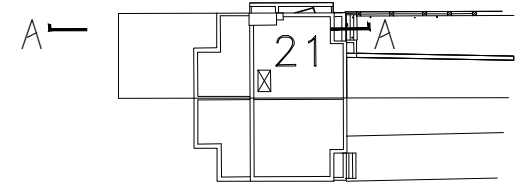

Rosecroft Avenue

DATUM LEVEL 96.00M

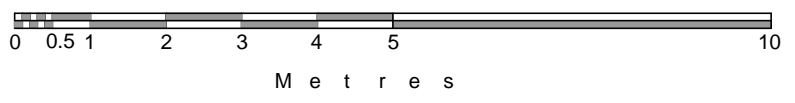

O:\1 Project Information\1.1 Drawings\CAD\Proposed\J171 Rosecroft Proposed-nill150803 - Planning.dwg

ARA ALLAN ROSENBERG ARCHITECTS RIBA	14 Belsize Avenue Belsize Park LONDON NW3 4AU Tel: (020) 3112-0044	Copyright to all designs, notes and drawings remains with the architect unless written authorization from the architect has been provided.	Client:	Drawing: Proposed Section A-A	Project: No. 21, Rosecroft Avenue London NW3 7QA
			Mr. & Mrs. T. Duchon		
			No: Revision:		Drwg No: J171/ D 60

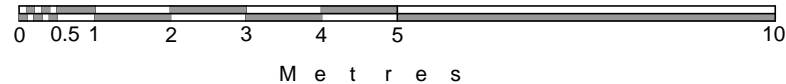
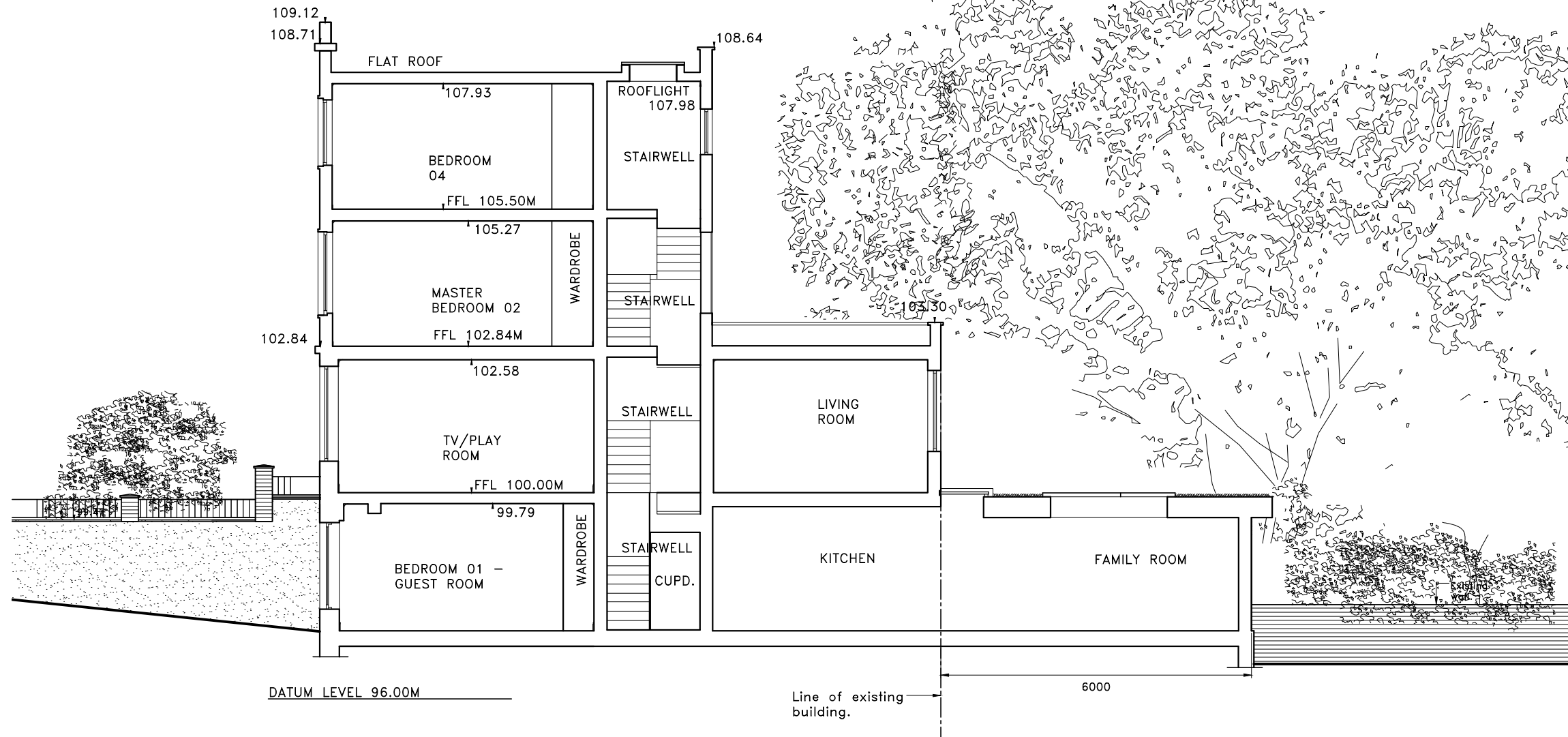
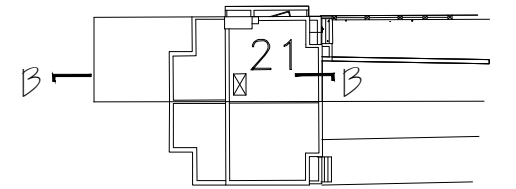

O:\1 Project Information\1.1 Drawings\CAD\Proposed\J171 Rosecroft Proposed-nill150803 - Planning.dwg

ARA ALLAN ROSENBERG ARCHITECTS RIBA 14 Belsize Avenue Belsize Park LONDON NW3 4AU Tel: (020) 3112-0044	Copyright to all designs, notes and drawings remains with the architect unless written authorization from the architect has been provided.	Client:		Drawing: Proposed	Project: No. 21, Rosecroft Avenue London NW3 7QA
		Mr. & Mrs. T. Duchon		Section B-B	
		No:	Revision:	Scale: 1:100 @ A3	Date: July 2015
					Drwg No: J171/ D 61