

- Existing wash basin (to be moved left if required)
- existing floor finish (to be removed)
- existing bath (to be removed)
- In-wall heating no fixings permitted on this wall
- existing doors
- existing sliding screen
- existing WC
- existing doors

Existing bathroom plan

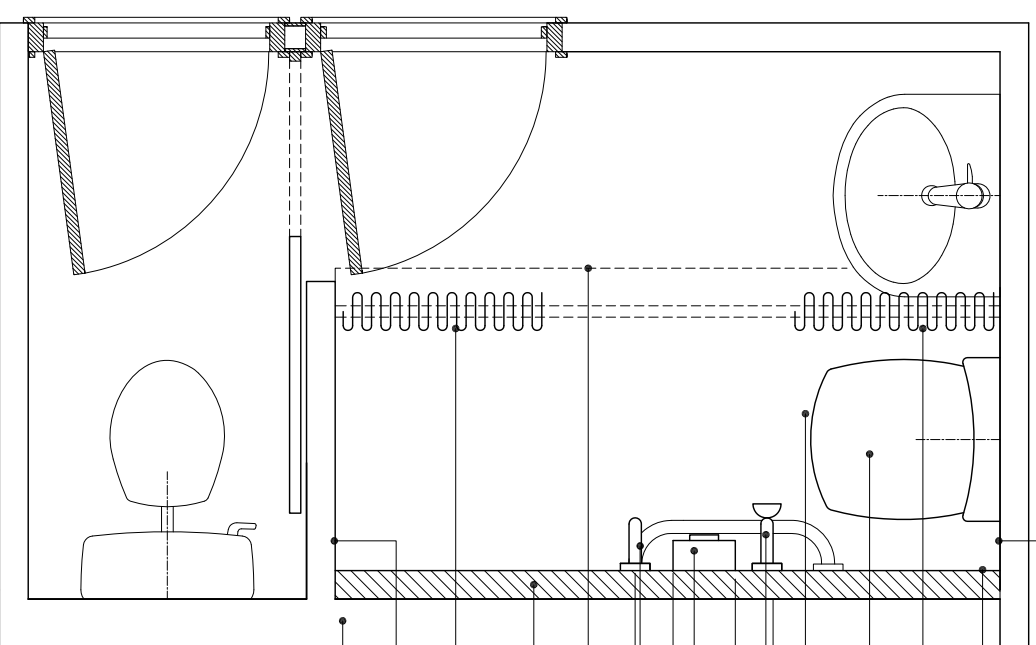

- 150x150mm ceramic tiles, full height to shower area
- 150x150mm ceramic tiles, full height to shower area
- straight and full height weighted curtain to enclose the shower area
- wall-mounted shower seat with back and arms.
- slip resistant flooring
- riser bar with adjustable shower head and combined soap dish. Extended riser length 1000mm with a 1500 mm flexible hose
- electric thermostatically controlled shower unit
- vertical rail (length = 457mm) 100mm from shower control
- Imprey 1500 x 800mm level dec shower former
- new full height false stud wall fixed to flank walls, ceiling and floor with 3no. map vents at top for heating
- straight and full height weighted curtain to enclose the shower area
- 150x150mm ceramic tiles, full height to shower area
- In-wall heating no fixings permitted on this wall

Proposed bathroom plan



- standard notes**
1. Do not scale this drawing.
 2. All dimensions must be checked on site and any discrepancies verified with the architect.
 3. Unless shown otherwise, all dimensions are to structural surfaces.

THIS IS NOT A CONSTRUCTION DRAWING. IT IS UNSUITABLE FOR THE PURPOSE OF CONSTRUCTION AND MUST ON NO ACCOUNT BE USED AS SUCH.

drawing notes

revisions

P1	07.08.15	Planning
----	----------	----------

27a Rowley Way
ALEXANDRA RD. ESTATE

date	Aug 2015	client	LB Camden
scale	1:20@A3	drawing	Existing/Proposed Floor Plans
drawn	TM AJ	checked	TM AJ
		drawing number	2504_RL_701
		rev	P1

Levitt Bernstein
 1 Kingsland Passage
 London
 E8 2PB
 t: 020 7275 7678
 f: 020 7275 9348
 w: levittbernstein.co.uk
 e: post@levittbernstein.co.uk

J:\2504 Alexandra Road Estate Management Guidelines\CAD\AutoCAD\1 Architecture
 Levitt Bernstein