

Figured dimensions only are to be taken from this drawing. All dimensions are to be checked on site before any work is put in hand. If in doubt, ask.

All SHH drawings to be read in conjunction with relevant SHH Finishes, Sanitaryware, Lighting & Ironmongery schedules.

Any discrepancies to be highlighted to SHH prior to procurement and in good time.

Copyright © Spence Harris Hogan Limited 2014
Registered in England & Wales. Registered No. 261 0615
SHH is the trading name of Spence Harris Hogan Limited



Legends & Notes:
- All glazing to be clear double-glazed glass unless otherwise stated.

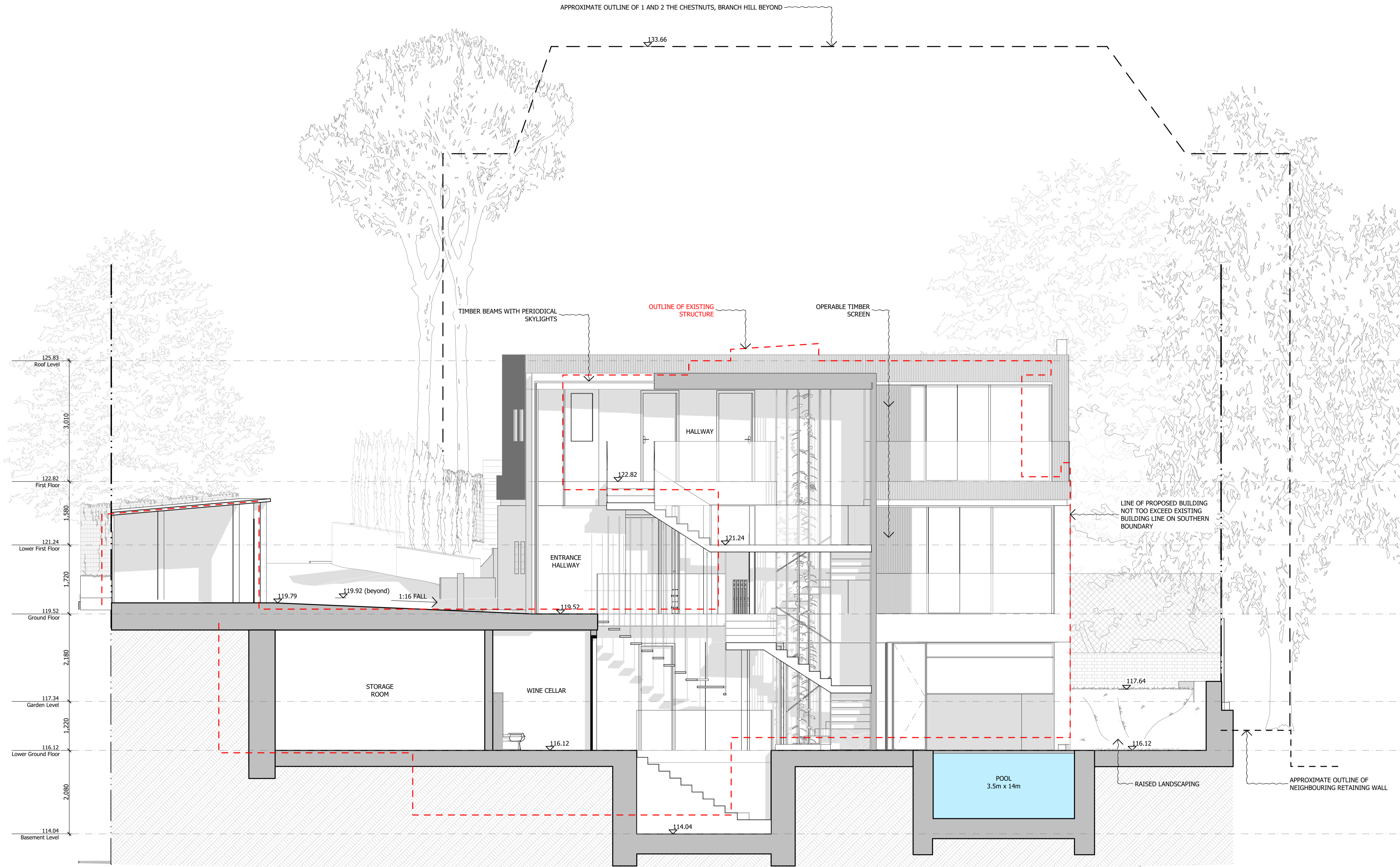

Rev	Date	Descriptor	Athr.
D	22/06/2015	Amended landscaping	JH
C	15/06/2015	Resubmission of Planning Application	JH
B	17/02/2015	Planning Application amendments	JH
A	28/01/2015	Planning Application	JH



SHH ARCHITECTS | INTERIOR DESIGNERS
RIBA MEMBER
Chartered Practice

1 Vincourt Place, Ravenscourt Park
Hammersmith, London W6 9ND
Phone +44 (0) 20 8600 4171 Email info@shh.co.uk
shh.co.uk

Project:

The Kaye's Residence
17 Branch Hill, Hampstead
NW3 7NA

Client:
Adam Kaye & Lucy Ronson

Drawing Title:
300 Sections

Proposed Section AA

(Project number)/DWG number/Revision: Checked:

(779)300_P04