

© COPYRIGHT  
 The copyright in this drawing is vested in Daniel Smith Architect LLP and no licence or assignment of any kind has been, or is, granted to any third party whether by provision of copies or originals of the drawings or otherwise unless otherwise agreed in writing.  
 DO NOT SCALE FROM THIS DRAWING  
 The contractor shall check and verify all dimensions on site and report any discrepancies in writing to Daniel Smith Architect LLP before proceeding with work.  
 FOR ELECTRONIC DATA ISSUE  
 Electronic data / drawings are issued as "read only" and should not be interrogated for measurement. All dimensions and levels should be read, only from those values stated in text, on the drawing.  
 AREA MEASUREMENT  
 The areas are approximate and can only be verified by a detailed dimensional survey of the completed building. Any decisions to be made on the basis of these predictions, whether as to project viability, pre-letting, lease agreements or the like, should include due allowance for the increases and decreases inherent in the design development and building processes. Figures relate to the likely areas of the building at the current state of the design and using the Gross External Area (GEA) / Gross Internal Area (GIA) / Net Internal Area (NIA) method of measurement from the Code of Measuring Practice, 6th Edition (RICS Code of Practice). All areas are subject to Town Planning and Conservation Area Consent, and detailed Rights to Light analysis.

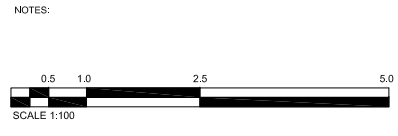

LEGEND:

- EXISTING
- PROPOSED
- TO BE DEMOLISHED
- TO BE FILLED

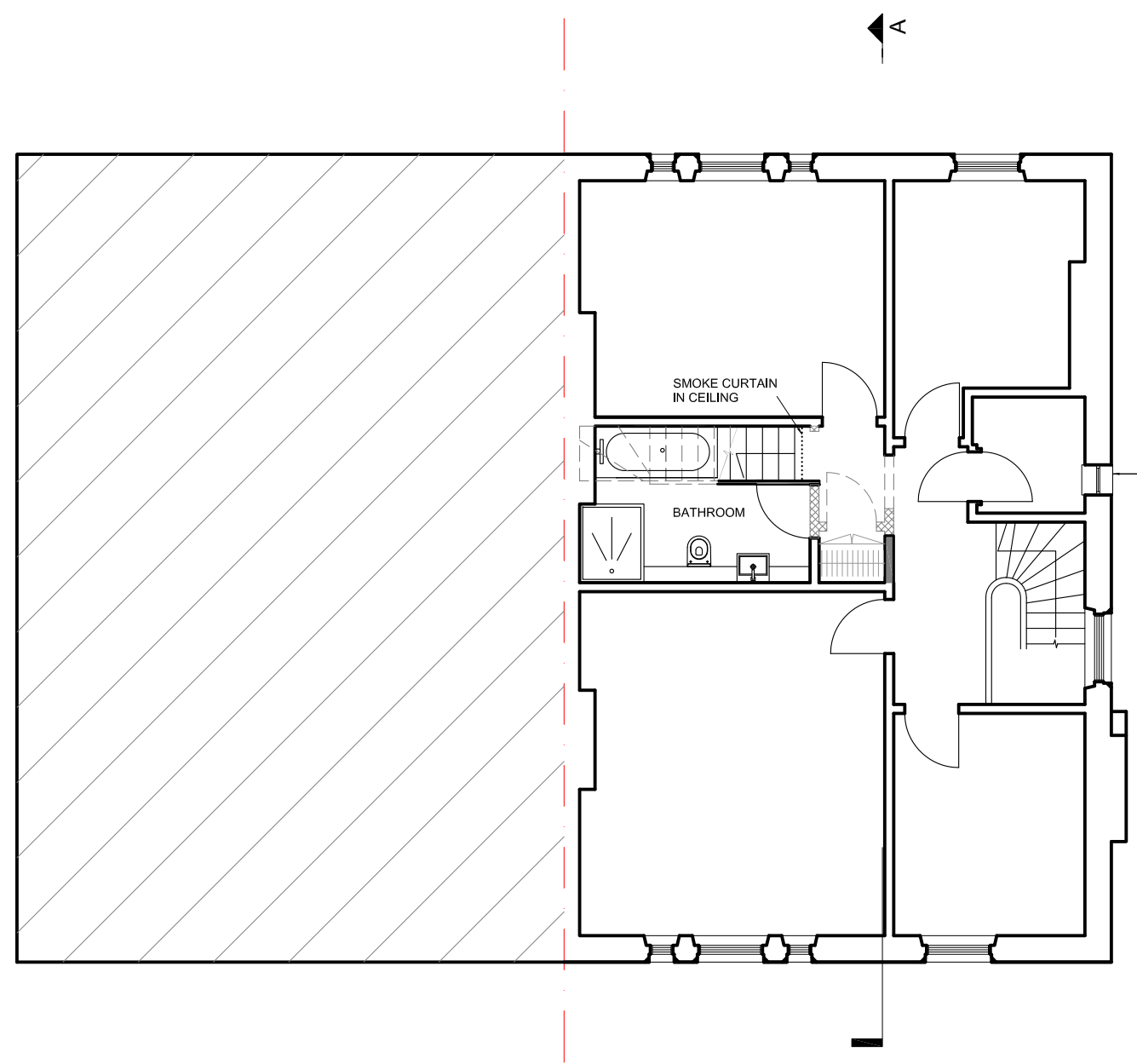

No 5

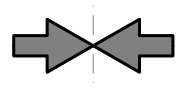

6 LYN DHURST ROAD

PROPOSED SECOND FLOOR PLAN

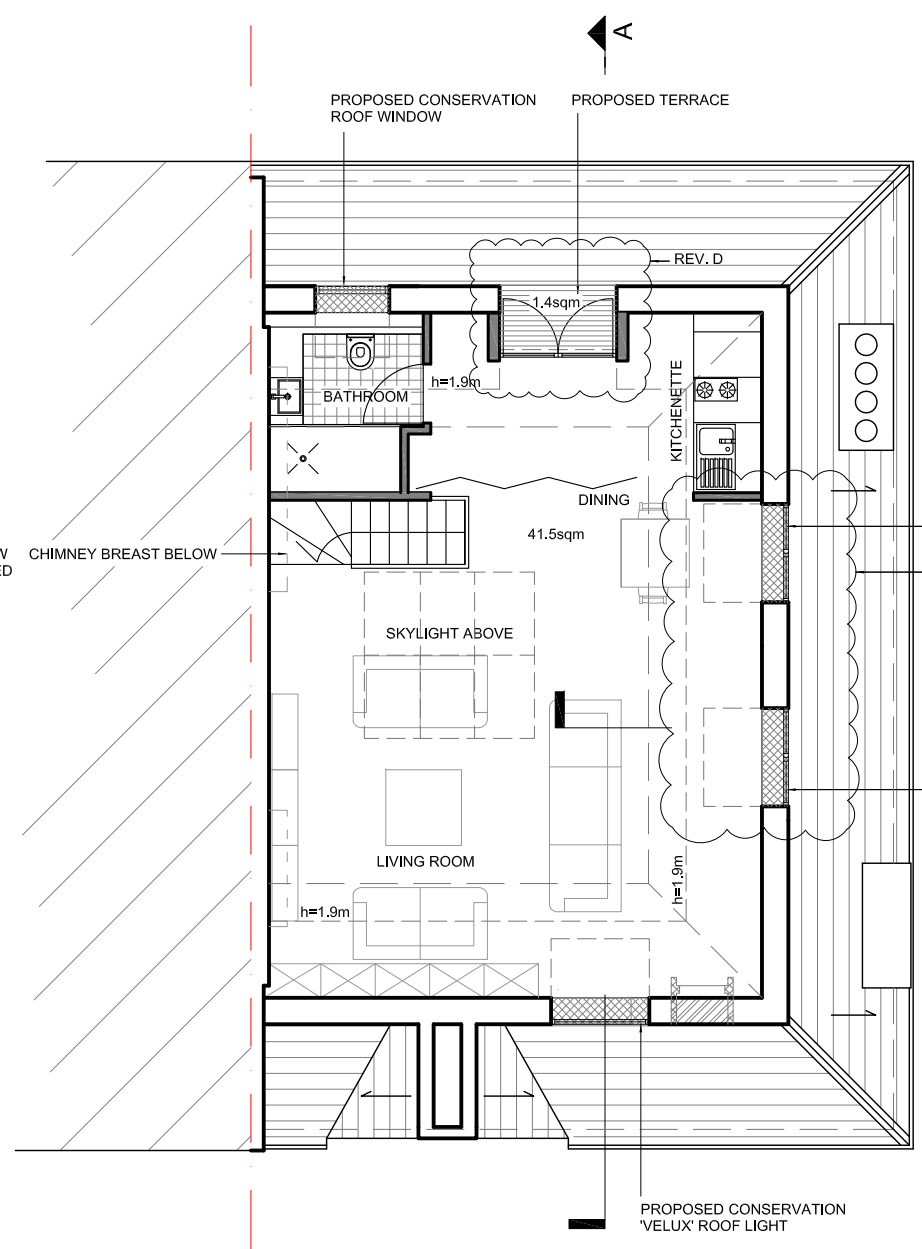

No 5

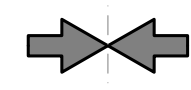

6 LYN DHURST ROAD

PROPOSED LOFT PLAN

- PROPOSED CONSERVATION ROOF WINDOW
- PROPOSED TERRACE
- REV. D
- BATHROOM
- DINING
- KITCHENETTE
- PROPOSED CONSERVATION 'VELUX' ROOF LIGHT
- REV. D
- PROPOSED CONSERVATION 'VELUX' ROOF LIGHT
- EXISTING WINDOW TO BE REINSTATED
- CHIMNEY BREAST BELOW
- SKYLIGHT ABOVE
- LIVING ROOM
- PROPOSED CONSERVATION 'VELUX' ROOF LIGHT

- D 29.07.15 REVISED TO PROPOSED DORMER, ROOFLIGHTS AND TERRACE
- C 06.07.15 REVISED TO PROPOSED DORMER
- B 15.06.15 REVISED TO TERRACE AND PRIVACY SCREEN
- A 19.03.15 REVISED TO DORMER, ROOF LIGHT, ADDED PLANTER & TRELLIS

REV	DATE	AMENDMENT
TITLE		
6 Lyndhurst Road Hampstead, London NW3 5PX		

**Daniel Smith Architect LLP**  
 2 Kings Court  
 31 Prince Albert Road London NW8 7LT  
 ds@danielsmitharchitect.com  
 Tel: 020 3720 4777  
 www.danielsmitharchitect.com

DRAWING TITLE		
PROPOSED SECOND & LOFT FLOOR PLAN		
SCALE	1:100@A3	1:50@A1
DATE	03 Feb 15	
DRAWN BY	JG	CHECKED BY
DS		
JOB NO.	DWG No.	REV.
	A101	D
STAGE	PLANNING	

© COPYRIGHT  
 The copyright in this drawing is vested in Daniel Smith Architect LLP and no license or assignment of any kind has been, or is, granted to any third party whether by provision of copies or originals of the drawings or otherwise unless otherwise agreed in writing.  
 DO NOT SCALE FROM THIS DRAWING  
 The contractor shall check and verify all dimensions on site and report any discrepancies in writing to Daniel Smith Architect LLP before proceeding with work.  
 FOR ELECTRONIC DATA ISSUE  
 Electronic data / drawings are issued as "read only" and should not be interrogated for measurement. All dimensions and levels should be read, only from those values stated in text, on the drawing.  
 AREA MEASUREMENT  
 The areas are approximate and can only be verified by a detailed dimensional survey of the completed building. Any decisions to be made on the basis of these predictions, whether as to project viability, pre-letting, lease agreements or the like, should include due allowance for the increases and decreases inherent in the design development and building processes. Figures relate to the likely areas of the building at the current state of the design and using the Gross External Area (GEA) / Gross Internal Area (GIA) / Net Internal Area (NIA) method of measurement from the Code of Measuring Practice, 6th Edition (RICS Code of Practice). All areas are subject to Town Planning and Conservation Area Consent, and detailed Rights to Light analysis.

NOTES:

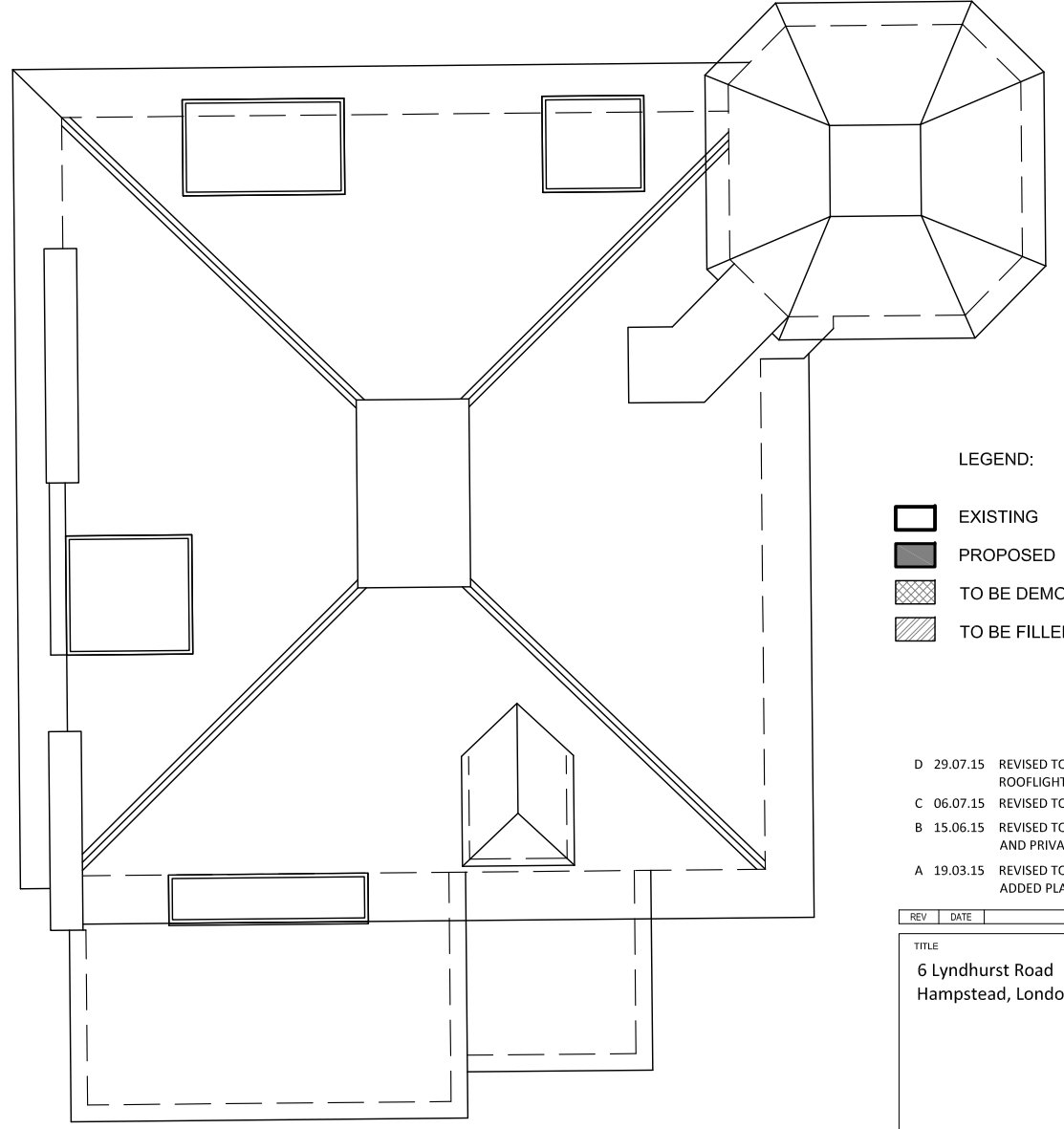
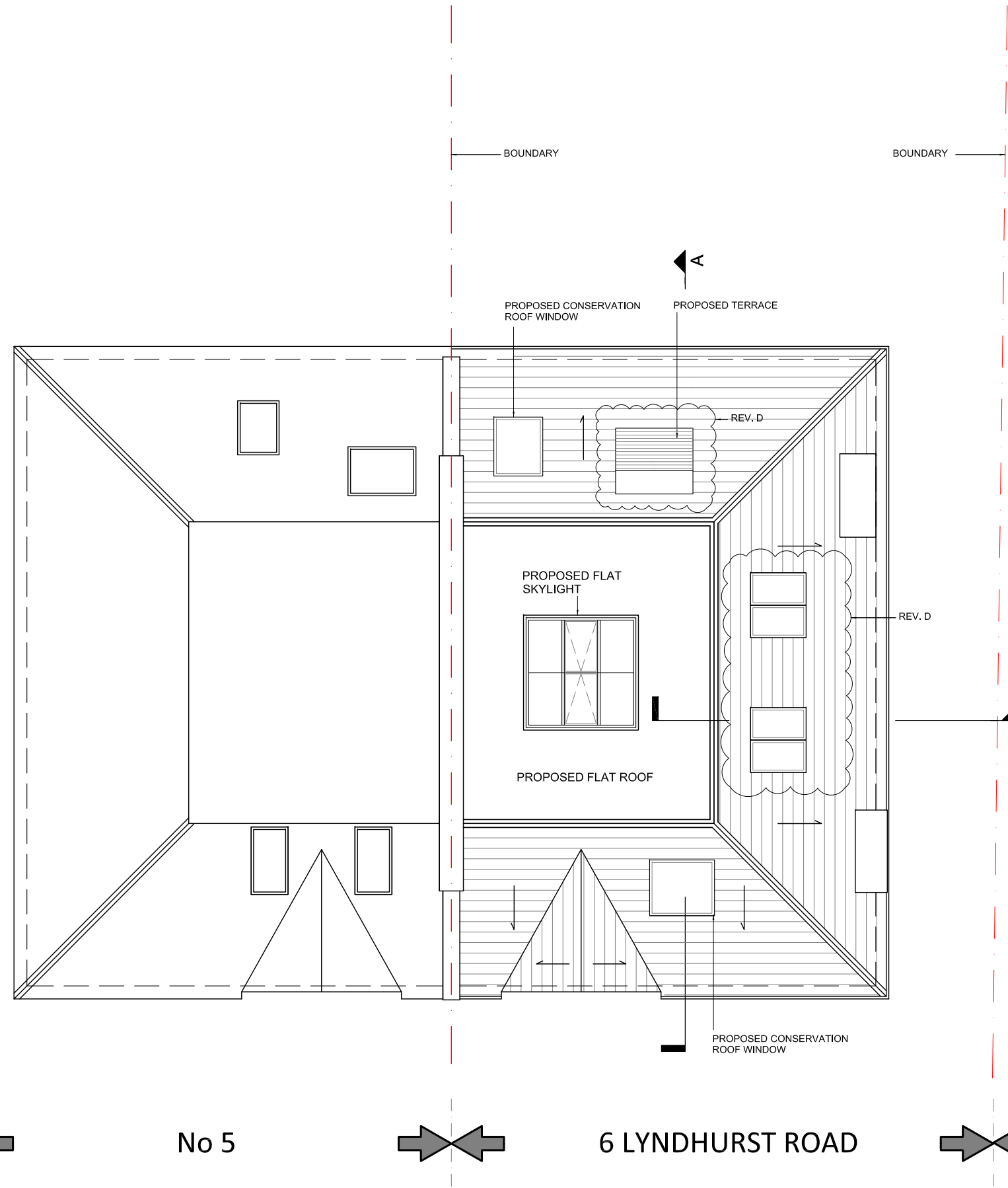
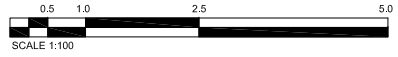

- LEGEND:
- EXISTING
  - PROPOSED
  - TO BE DEMOLISHED
  - TO BE FILLED

- D 29.07.15 REVISED TO PROPOSED DORMER, ROOFLIGHTS AND TERRACE
- C 06.07.15 REVISED TO PROPOSED DORMER
- B 15.06.15 REVISED TO TERRACE AND PRIVACY SCREEN
- A 19.03.15 REVISED TO DORMER, ROOF LIGHT, ADDED PLANTER & TRELLIS

REV	DATE	AMENDMENT
TITLE		
6 Lyndhurst Road Hampstead, London NW3 5PX		

**Daniel Smith Architect LLP**  
 2 Kings Court  
 31 Prince Albert Road London NW8 7LT  
 ds@danielsmitharchitect.com  
 Tel: 020 3720 4777  
 www.danielsmitharchitect.com

DRAWING TITLE	
PROPOSED ROOF PLAN	

SCALE	1:100@A3 1:50@A1	DRAWN BY	JG
DATE	03 Feb 15	CHECKED BY	DS
JOB No.		DWG No.	A102
STAGE	PLANNING		
		REV.	D

© COPYRIGHT  
 The copyright in this drawing is vested in Daniel Smith Architect LLP and no licence or assignment of any kind has been, or is, granted to any third party whether by provision of copies or originals of the drawings or otherwise unless otherwise agreed in writing.  
**DO NOT SCALE FROM THIS DRAWING**  
 The computer shall check and verify all dimensions on site and report any discrepancies in writing to Daniel Smith Architect LLP before proceeding with work.  
**FOR ELECTRICIAN DATA ISSUE**  
 Electronic data drawings are issued as "read only" and should not be interrogated for measurement. All dimensions and levels should be read only from those values stated in text on the drawing.  
**NOT A MEASUREMENT**  
 The areas are approximate and can only be verified by a detailed dimensional survey of the completed building. Any decisions to be made on the basis of these products, whether as to project viability, pricing, lease agreements or the like, should include due allowance for the increases and decreases inherent in the design development and building processes. Figures relate to the built areas of the building of the current state of the design and using the Gross External Area (GEA) / Gross Internal Area (GIA) / Net Internal Area (NIA) method of measurement from the Code of Measuring Practice, 8th Edition (RICS Code of Practice). All areas are subject to Town Planning and Conservation Area Consent, and detailed Rights to Light analysis.

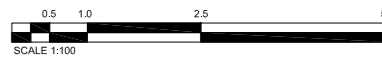

- D 29.07.15 REVISED TO PROPOSED DORMER, ROOFLIGHTS AND TERRACE
- C 06.07.15 REVISED TO PROPOSED DORMER
- B 15.06.15 REVISED TO TERRACE AND PRIVACY SCREEN
- A 19.03.15 REVISED TO DORMER, ROOF LIGHT, ADDED PLANTER & TRELLIS

REV	DATE	AMENDMENT
TITLE		
6 Lyndhurst Road Hampstead, London NW3 5PX		

Daniel Smith Architect LLP  
 2 Kings Court  
 31 Prince Albert Road London NW8 7LT  
 ds@danielsmitharchitect.com  
 Tel: 020 3720 4777  
 www.danielsmitharchitect.com

DRAWING TITLE			
PROPOSED FRONT ELEVATION			
SCALE	1:100@A2 1:50@A0	DESIGNED BY	JG
DATE	03 Feb 15	CHECKED BY	DS
JOB NO.		DWG NO.	AZ01
STAGE	PLANNING		

No 4

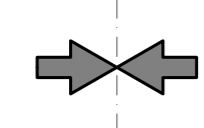

No 4a

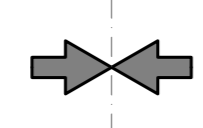

No 5

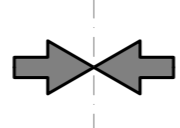

6 LYN DHURST ROAD

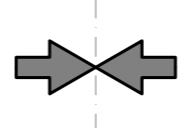

No 7

PROPOSED FRONT (SOUTH) ELEVATION

© COPYRIGHT  
 The copyright in this drawing is vested in Daniel Smith Architect LLP and no licence or assignment of any kind has been, or is, granted to any third party whether by provision of copies or originals of the drawings or otherwise unless otherwise agreed in writing.  
 DO NOT SCALE FROM THIS DRAWING  
 The computer shall check and verify all dimensions on site and report any discrepancies in writing to Daniel Smith Architect LLP before proceeding with work.  
 FOR ELECTRICIAN DATA ISSUE  
 Electronic data drawings are issued as "read only" and should not be interrogated for measurement. All dimensions and levels should be read only from those values stated in text on the drawing.  
 AS/2 MEASUREMENT  
 The areas are approximately and can only be verified by a detailed dimensional survey of the completed building. Any decisions to be made on the basis of these products, whether as to project viability, pricing, lease agreements or the like, should include due allowance for the increases and decreases inherent in the design development and building processes. Figures relate to the built areas of the building at the current state of the design and using the Gross External Area (GEA) / Gross Internal Area (GIA) / Net Internal Area (NIA) method of measurement from the Code of Measuring Practice, 6th Edition (RICS Code of Practice). All areas are subject to Town Planning and Conservation Area Consent, and detailed Rights to Light analysis.

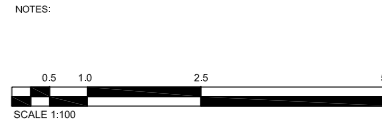

No 7

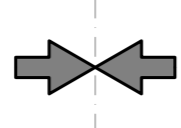

6 LYNDHURST ROAD

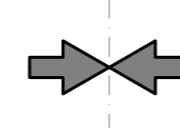

No 5

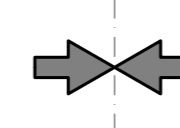

No 4a

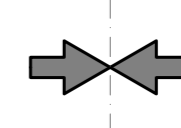

No 4

PROPOSED REAR (NORTH) ELEVATION

- D 29.07.15 REVISED TO PROPOSED DORMER, ROOFLIGHTS AND TERRACE
- C 06.07.15 REVISED TO PROPOSED DORMER
- B 15.06.15 REVISED TO TERRACE AND PRIVACY SCREEN
- A 19.03.15 REVISED TO DORMER, ROOF LIGHT, ADDED PLANTER & TRELLIS

REV	DATE	AMENDMENT
TITLE		
6 Lyndhurst Road Hampstead, London NW3 5PX		

Daniel Smith Architect LLP  
 2 Kings Court  
 31 Prince Albert Road London NW8 7LT  
 ds@danielsmitharchitect.com  
 Tel: 020 3720 4777  
 www.danielsmitharchitect.com

DRAWING TITLE			
PROPOSED REAR ELEVATION			
SCALE	1:100@A2 1:50@A0	DESIGNED BY	JG
DATE	03 Feb 15	CHECKED BY	DS
JOB NO.		DWG NO.	A202
STAGE		REV	D
PLANNING			

© COPYRIGHT  
 The copyright in this drawing is vested in Daniel Smith Architect LLP and no license or assignment of any kind has been, or is, granted to any third party whether by provision of copies or originals of the drawings or otherwise unless otherwise agreed in writing.  
 DO NOT SCALE FROM THIS DRAWING  
 The contractor shall check and verify all dimensions on site and report any discrepancies in writing to Daniel Smith Architect LLP before proceeding with work.  
 FOR ELECTRONIC DATA ISSUE  
 Electronic data / drawings are issued as "read only" and should not be interrogated for measurement. All dimensions and levels should be read, only from those values stated in text, on the drawing.  
 AREA MEASUREMENT  
 The areas are approximate and can only be verified by a detailed dimensional survey of the completed building. Any decisions to be made on the basis of these predictions, whether as to project viability, pre-letting, lease agreements or the like, should include due allowance for the increases and decreases inherent in the design development and building processes. Figures relate to the likely areas of the building at the current state of the design and using the Gross External Area (GEA) / Gross Internal Area (GIA) / Net Internal Area (NIA) method of measurement from the Code of Measuring Practice, 6th Edition (RICS Code of Practice). All areas are subject to Town Planning and Conservation Area Consent, and detailed Rights to Light analysis.

NOTES:

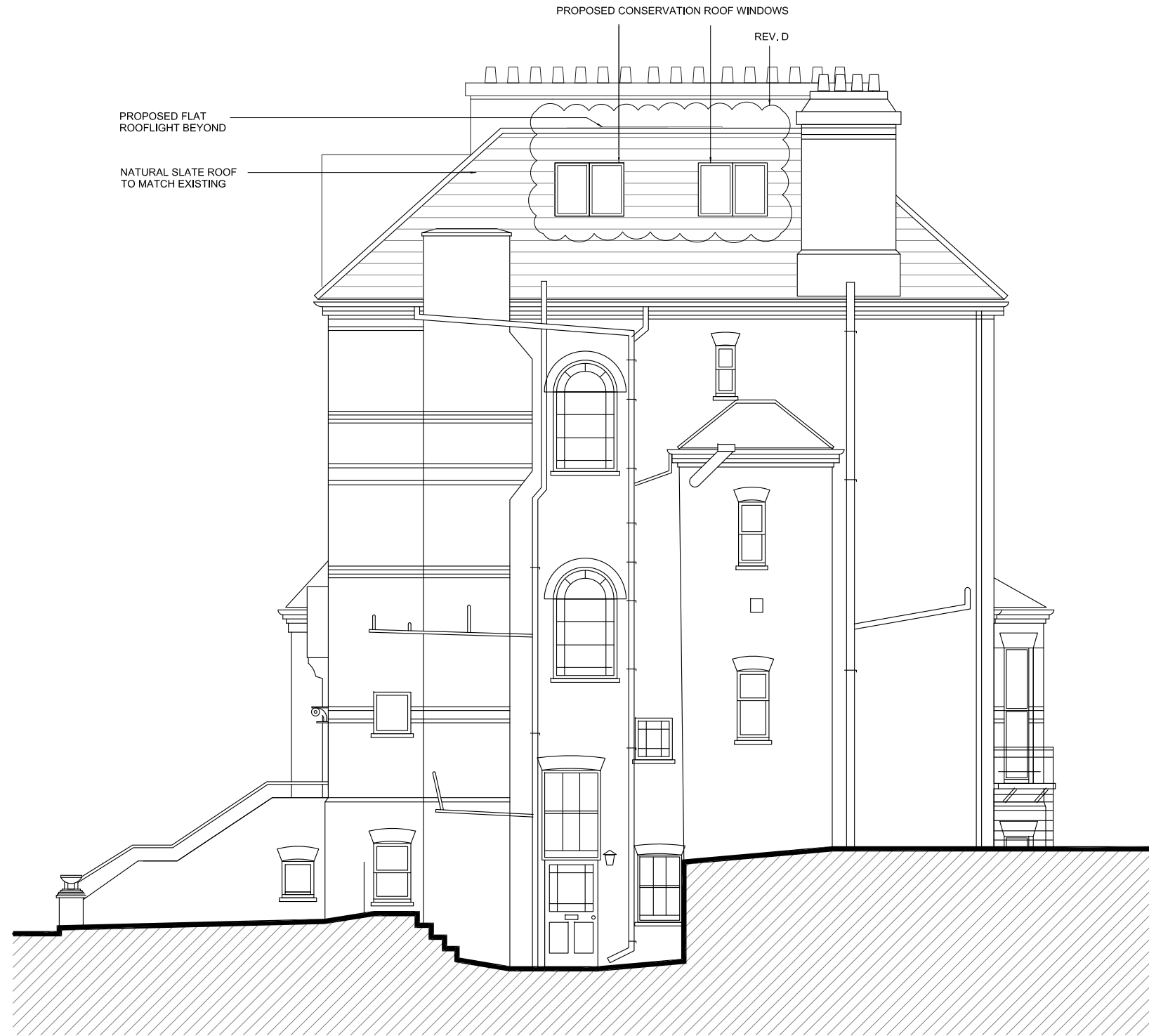
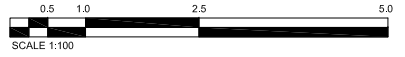

- D 29.07.15 REVISED TO PROPOSED DORMER, ROOFLIGHTS AND TERRACE
- C 06.07.15 REVISED TO PROPOSED DORMER
- B 15.06.15 REVISED TO TERRACE AND PRIVACY SCREEN
- A 19.03.15 REVISED TO DORMER, ROOF LIGHT, ADDED PLANTER & TRELIS

REV	DATE	AMENDMENT
-----	------	-----------

TITLE  
 6 Lyndhurst Road  
 Hampstead, London NW3 5PX

**Daniel Smith Architect LLP**

2 Kings Court  
 31 Prince Albert Road London NW8 7LT  
 ds@danielsmitharchitect.com  
 Tel: 020 3720 4777  
 www.danielsmitharchitect.com

DRAWING TITLE

PROPOSED SIDE ELEVATION

**PROPOSED SIDE (EAST) ELEVATION**

SCALE 1:100@A3 1:50@A1	DRAWN BY JG
DATE 03 Feb 15	CHECKED BY DS
JOB NO. -	DWG NO. A203
STAGE PLANNING	REV. D

© COPYRIGHT  
 The copyright in this drawing is vested in Daniel Smith Architect LLP and no licence or assignment of any kind has been, or is, granted to any third party whether by provision of copies or originals of the drawings or otherwise unless otherwise agreed in writing.  
 DO NOT SCALE FROM THIS DRAWING  
 The contractor shall check and verify all dimensions on site and report any discrepancies in writing to Daniel Smith Architect LLP before proceeding with work.  
 FOR ELECTRONIC DATA ISSUE  
 Electronic data / drawings are issued as "read only" and should not be interrogated for measurement. All dimensions and levels should be read, only from those values stated in text, on the drawing.  
 AREA MEASUREMENT  
 The areas are approximate and can only be verified by a detailed dimensional survey of the completed building. Any decisions to be made on the basis of these predictions, whether as to project viability, pre-letting, lease agreements or the like, should include due allowance for the increases and decreases inherent in the design development and building processes. Figures relate to the likely areas of the building at the current state of the design and using the Gross External Area (GEA) / Gross Internal Area (GIA) / Net Internal Area (NIA) method of measurement from the Code of Measuring Practice, 6th Edition (RICS Code of Practice). All areas are subject to Town Planning and Conservation Area Consent, and detailed Rights to Light analysis.

NOTES:

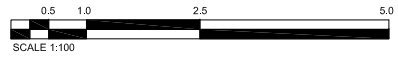

LEGEND:

- EXISTING
- PROPOSED
- TO BE DEMOLISHED
- TO BE FILLED

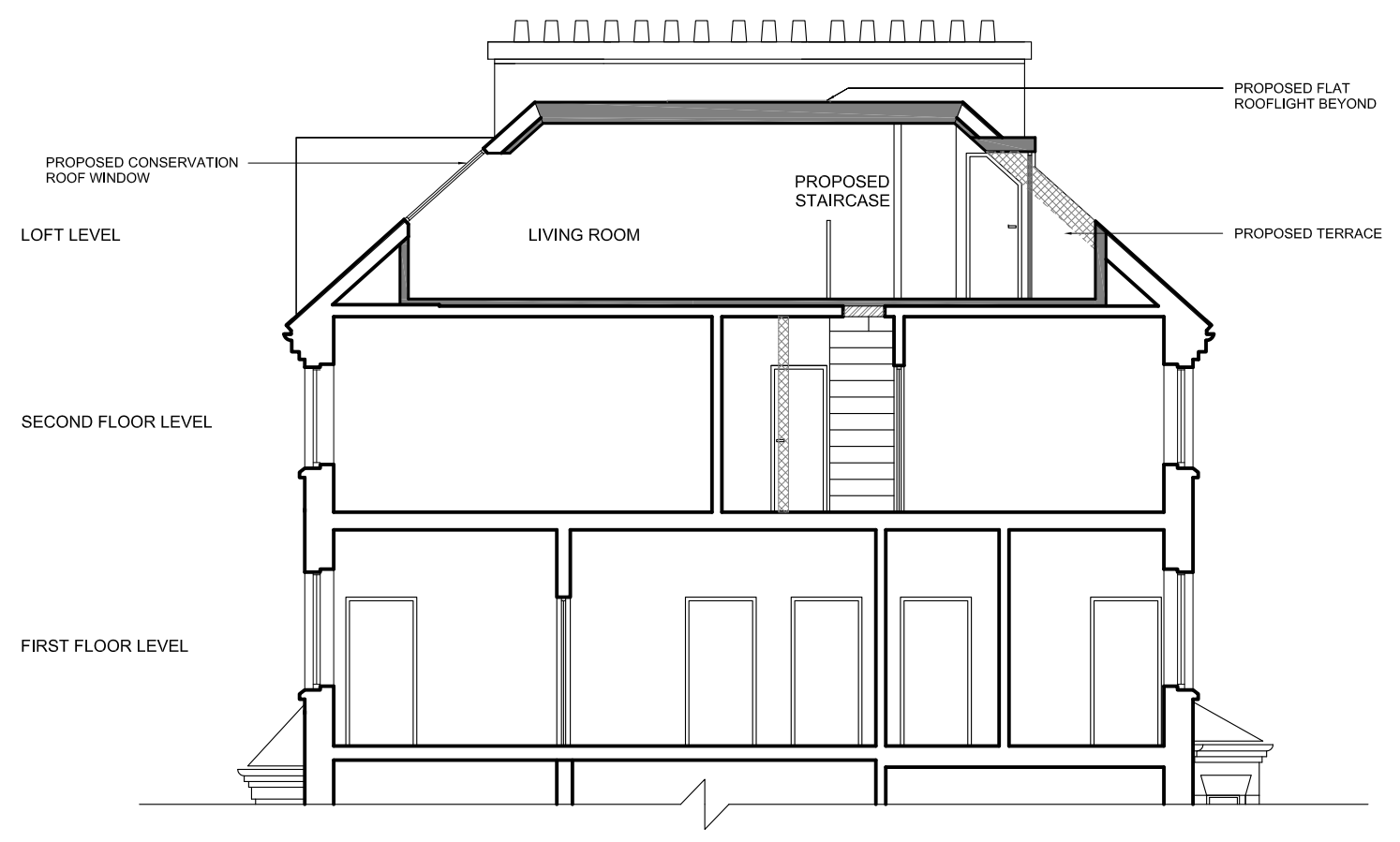

SECTION A-A

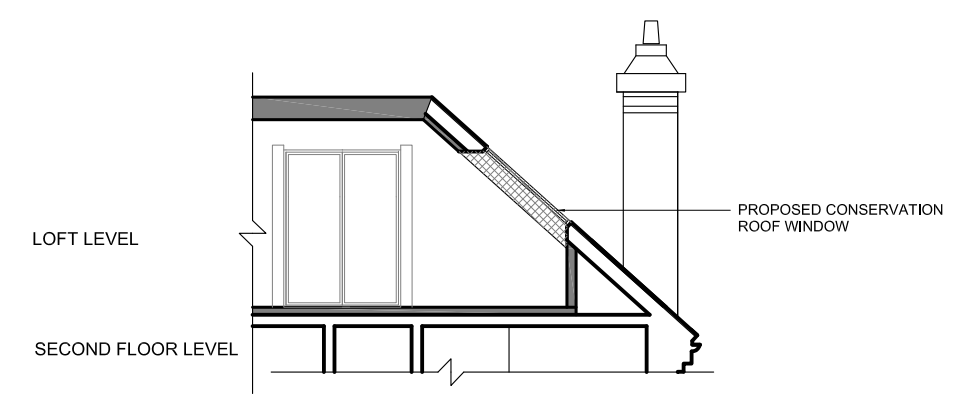

SECTION B-B

- D 29.07.15 REVISED TO PROPOSED DORMER, ROOFLIGHTS AND TERRACE
- C 06.07.15 REVISED TO PROPOSED DORMER
- B 15.06.15 REVISED TO TERRACE AND PRIVACY SCREEN
- A 19.03.15 REVISED TO DORMER, ROOF LIGHT, ADDED PLANTER & TRELIS

REV	DATE	AMENDMENT
TITLE		
6 Lyndhurst Road Hampstead, London NW3 5PX		

**Daniel Smith Architect LLP**

2 Kings Court  
 31 Prince Albert Road London NW8 7LT  
 ds@danielsmitharchitect.com  
 Tel: 020 3720 4777  
 www.danielsmitharchitect.com

DRAWING TITLE	
PROPOSED SECTION A-A AND B-B	

SCALE	1:100@A3 1:50@A1	DRAWN BY	JG
DATE	03 Feb 15	CHECKED BY	DS
JOB NO.		DWG NO.	A301
STAGE	PLANNING		
		REV.	D



© COPYRIGHT  
 The copyright in this drawing is vested in Daniel Smith Architect LLP and no license or assignment of any kind has been, or is, granted to any third party whether by provision of copies or originals of the drawings or otherwise unless otherwise agreed in writing.  
 DO NOT SCALE FROM THIS DRAWING  
 The contractor shall check and verify all dimensions on site and report any discrepancies in writing to Daniel Smith Architect LLP before proceeding with work.  
 FOR ELECTRONIC DATA ISSUE  
 Electronic data / drawings are issued as "read only" and should not be interrogated for measurement. All dimensions and levels should be read, only from those values stated in text, on the drawing.  
 AREA MEASUREMENT  
 The areas are approximate and can only be verified by a detailed dimensional survey of the completed building. Any decisions to be made on the basis of these predictions, whether as to project viability, pre-letting, lease agreements or the like, should include due allowance for the increases and decreases inherent in the design development and building processes. Figures relate to the likely areas of the building at the current state of the design and using the Gross External Area (GEA) / Gross Internal Area (GIA) / Net Internal Area (NIA) method of measurement from the Code of Measuring Practice, 6th Edition (RICS Code of Practice). All areas are subject to Town Planning and Conservation Area Consent, and detailed Rights to Light analysis.

6 LYNDHURST ROAD



VIEWS ALONG LYNDHURST ROAD TOWARDS WEST

NOTES:

- D 29.07.15 REVISED TO PROPOSED DORMER, ROOFLIGHTS AND TERRACE
- C 06.07.15 REVISED TO PROPOSED DORMER
- B 15.06.15 REVISED TO TERRACE AND PRIVACY SCREEN
- A 19.03.15 REVISED TO DORMER, ROOF LIGHT, ADDED PLANTER & TRELIS

REV	DATE	AMENDMENT
TITLE		
6 Lyndhurst Road Hampstead, London NW3 5PX		

2 Kings Court  
 31 Prince Albert Road London NW8 7LT  
 ds@danielsmitharchitect.com  
 Tel: 020 3720 4777  
 www.danielsmitharchitect.com

DRAWING TITLE	
PERSPECTIVES	

SCALE	NTS	DRAWN BY	JG
DATE	03 Feb 15	CHECKED BY	DS
JOB NO.	-	DWG NO.	A402
STAGE	PLANNING		
		REV.	D