

PROPOSED GROUND FLOOR ENTRANCE AND SHOPS FRONT

67 & 67A CAMDEN HIGH STREET, NW1 7JL, LONDON

Proposed Ground Floor Plan

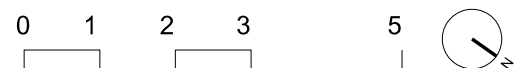

SCALE:
ISSUED FOR:
FIRST ISSUED:

1:100@A3
PLANNING
JULY 2015

4385/P/040

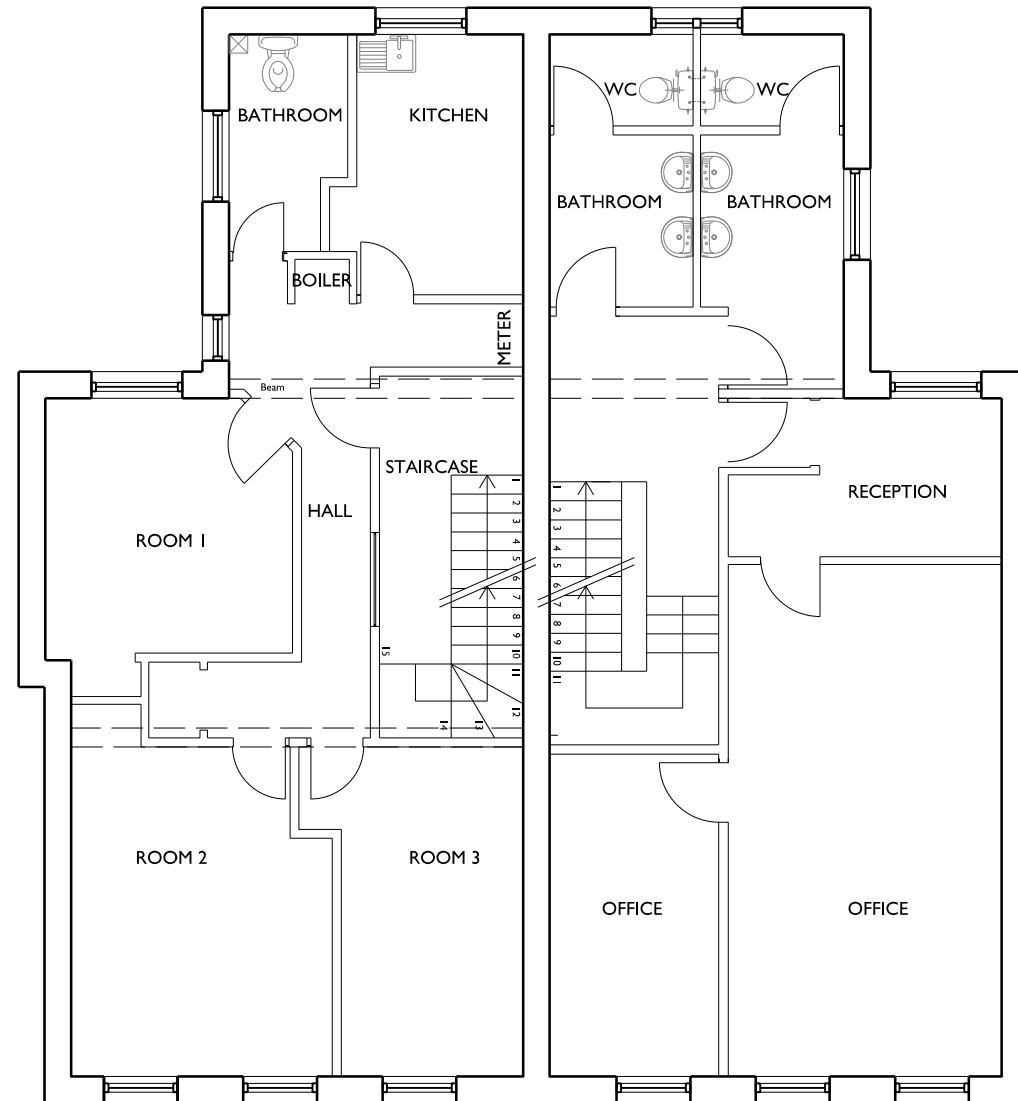

PROPOSED 1st FLOOR PLAN (AS EXISTING)

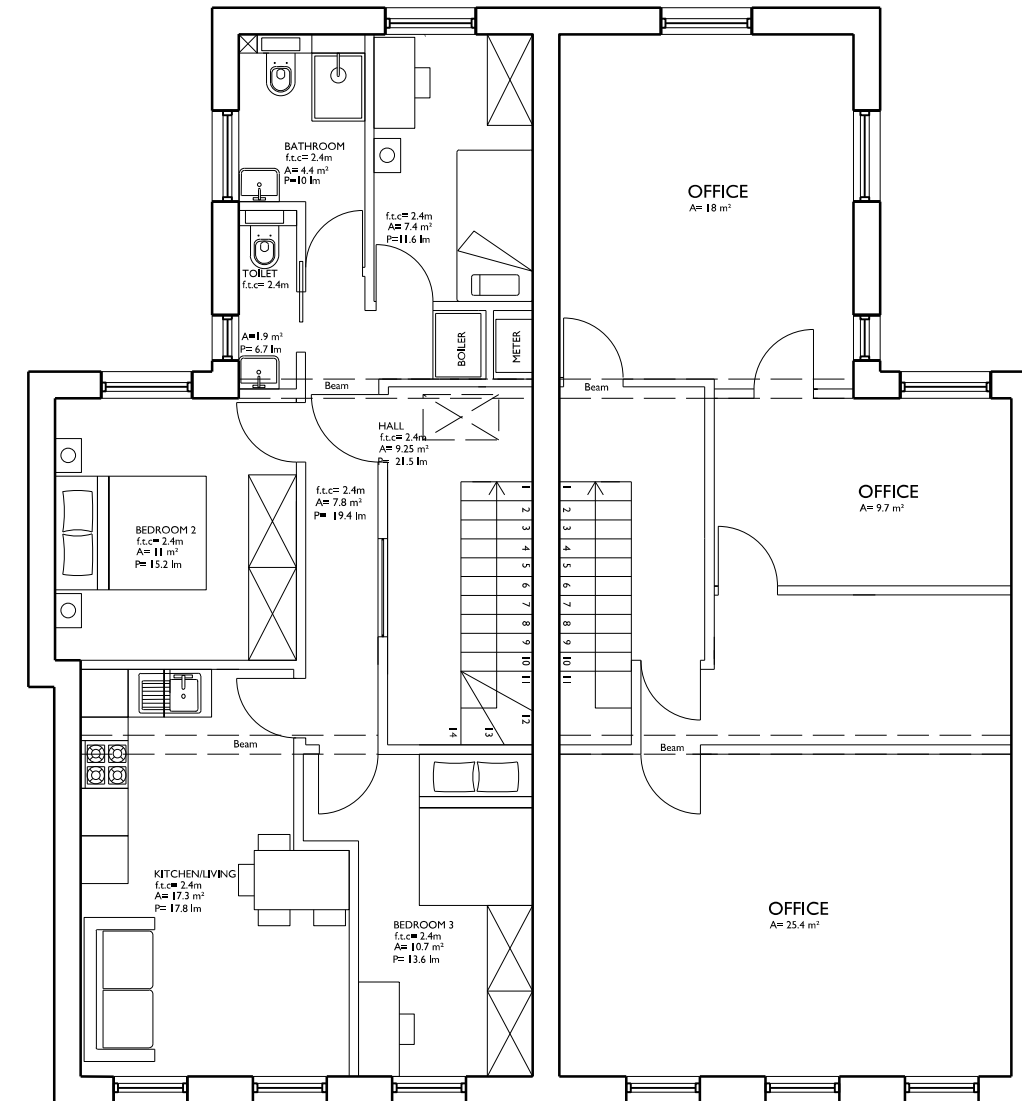

PROPOSED 2nd FLOOR PLAN (AS EXISTING)

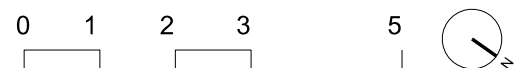

67 & 67A CAMDEN HIGH STREET, NW1 7JL, LONDON

Proposed First and Second Floor Plans

SCALE:
ISSUED FOR:
FIRST ISSUED:

1:100@A3
PLANNING
JULY 2015

4385/P/040

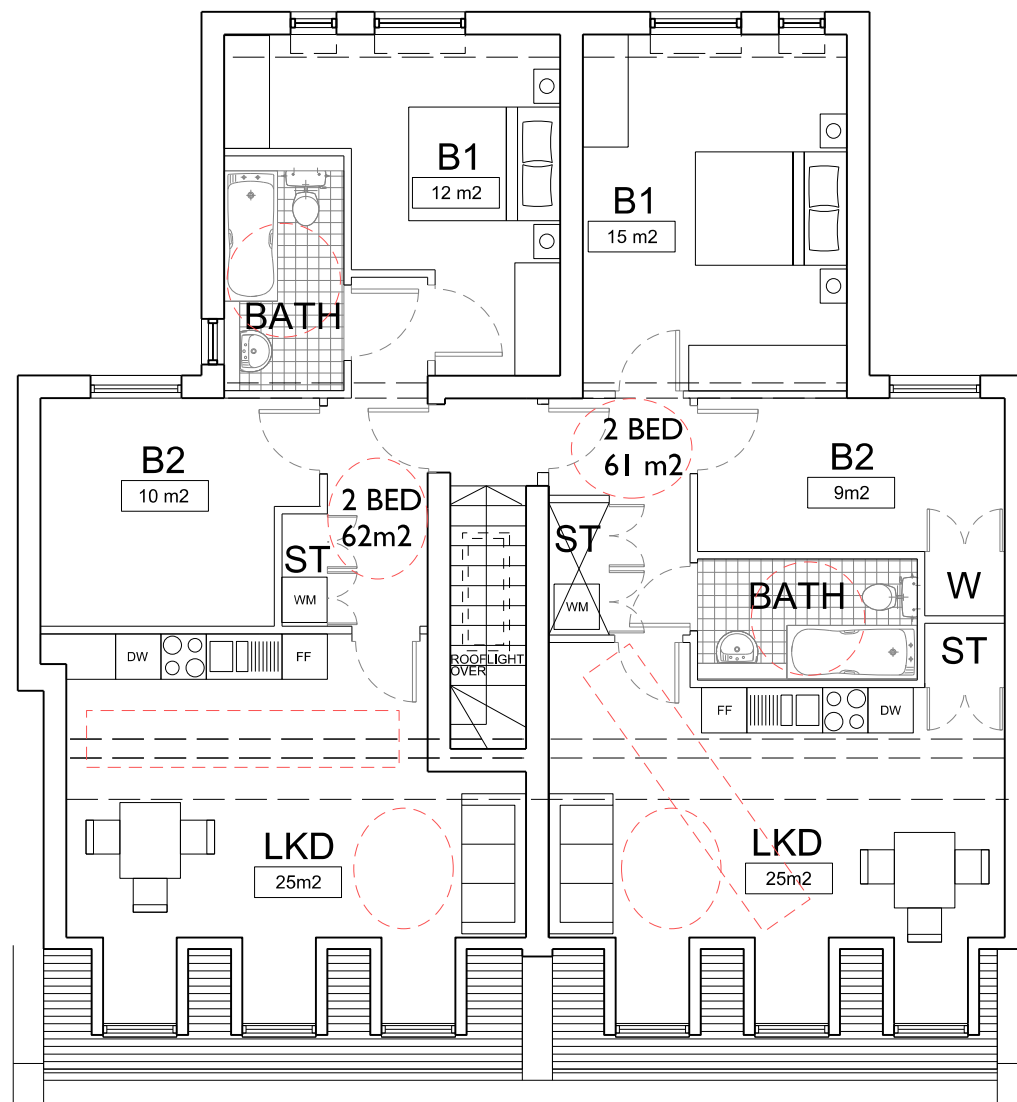

PROPOSED 3rd FLOOR PLAN

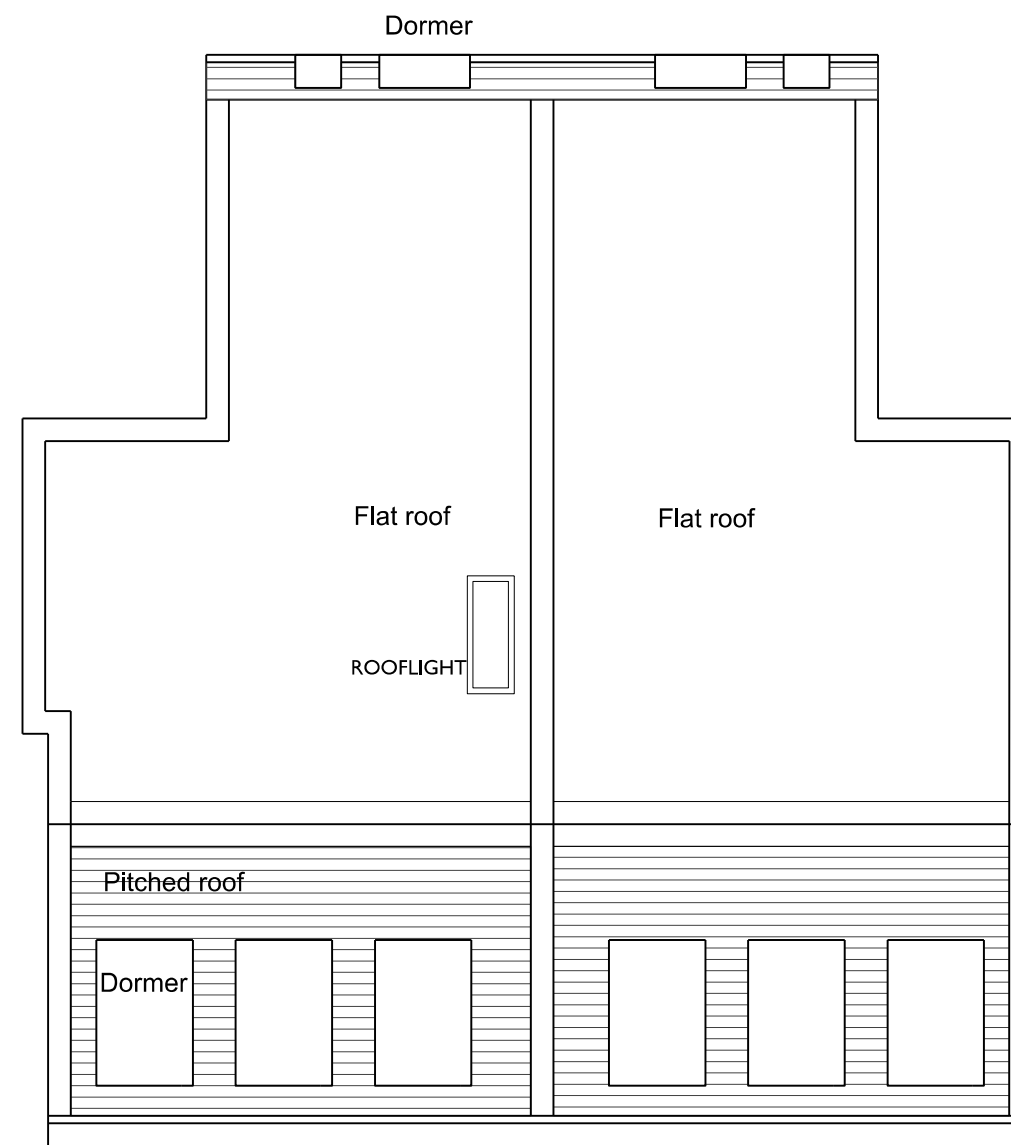

PROPOSED ROOF PLAN

67 & 67A CAMDEN HIGH STREET, NW1 7JL, LONDON

Proposed Third and Roof Plans

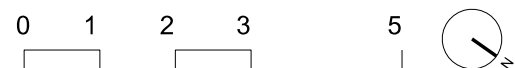

SCALE:
ISSUED FOR:
FIRST ISSUED:

1:100@A3
PLANNING
JULY 2015

4385/P/041



Shop fronts redesigned according with the Camden Planning Guidance, Design for Shopfronts.

APPLICATION SITE

PROPOSED FRONT ELEVATION - NORTH EAST

0 1 2 3 5

67 & 67A CAMDEN HIGH STREET, NW1 7JL, LONDON
Proposed Front Elevation

SCALE:
ISSUED FOR:
FIRST ISSUED:

1:100@A3
PLANNING
JULY 2015

4385/P/050

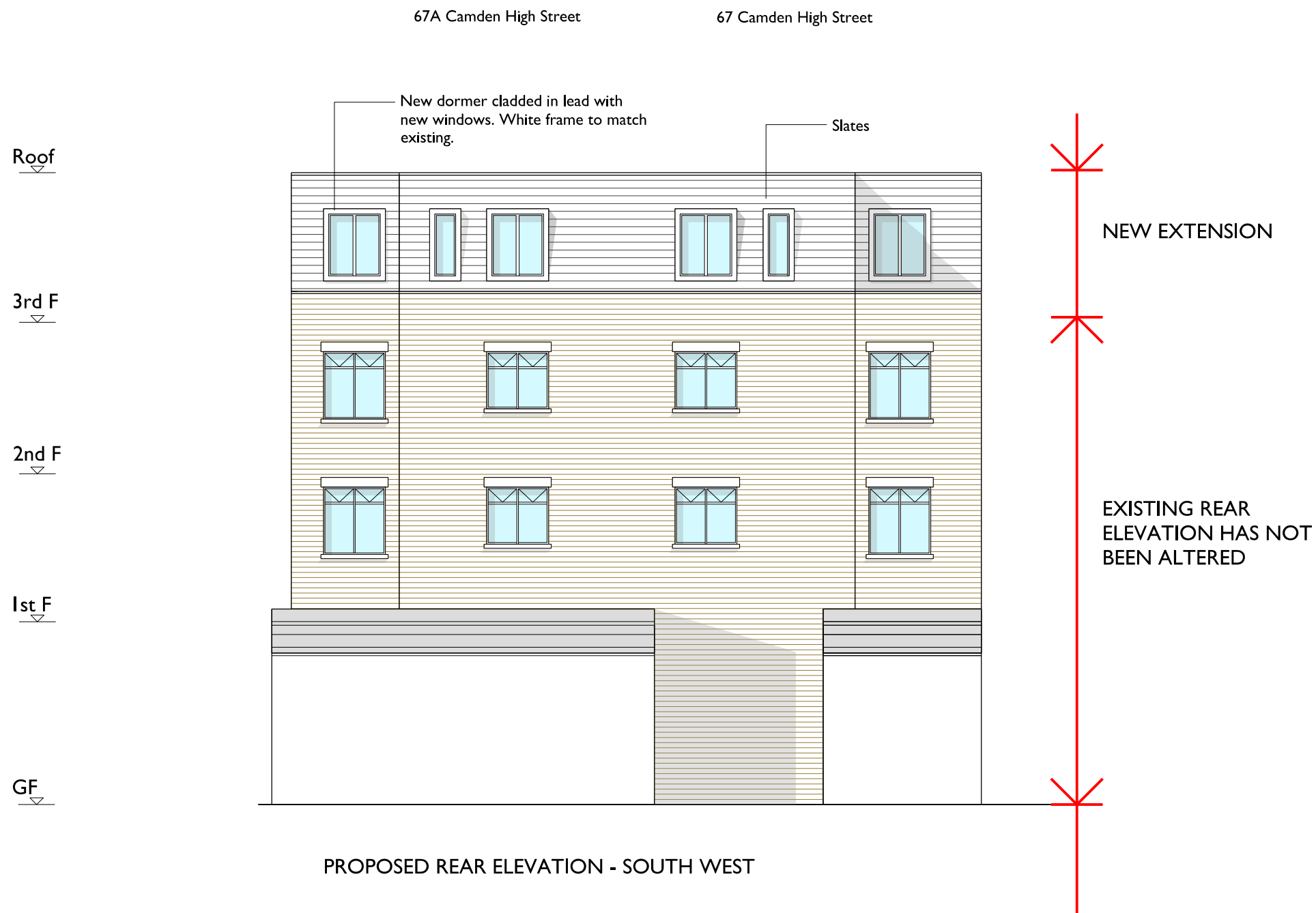



67 & 67A CAMDEN HIGH STREET, NW1 7JL, LONDON

Proposed Side Elevations



SCALE:
ISSUED FOR:
FIRST ISSUED:

1:100@A3
PLANNING
JULY 2015

4385/P/052

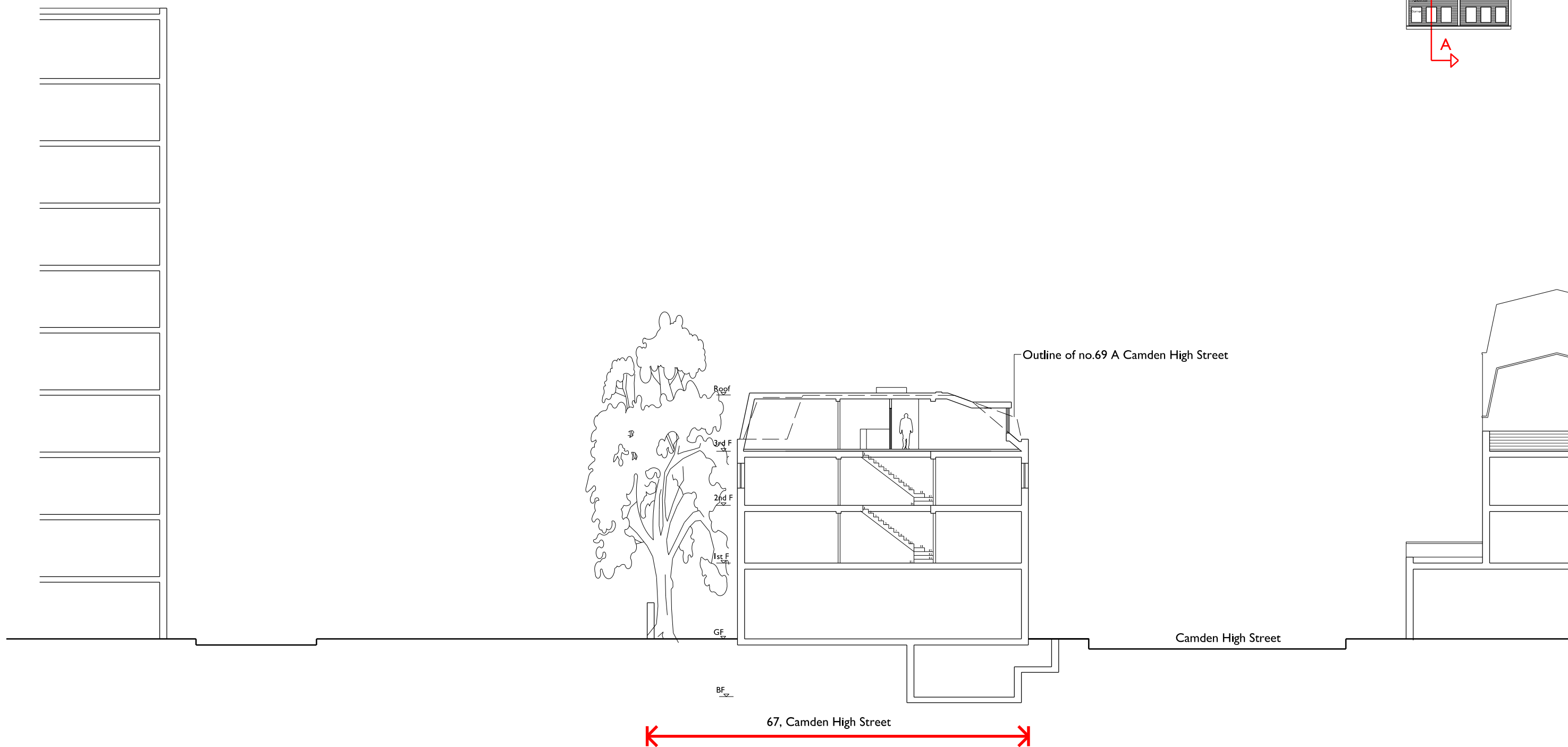
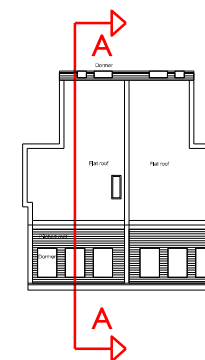

0 2 4 6 10

67 & 67A CAMDEN HIGH STREET, NW1 7JL, LONDON
Proposed Section AA

SCALE:
ISSUED FOR:
FIRST ISSUED:

1:200@A3
PLANNING
JULY 2015

4358/P/053