

A

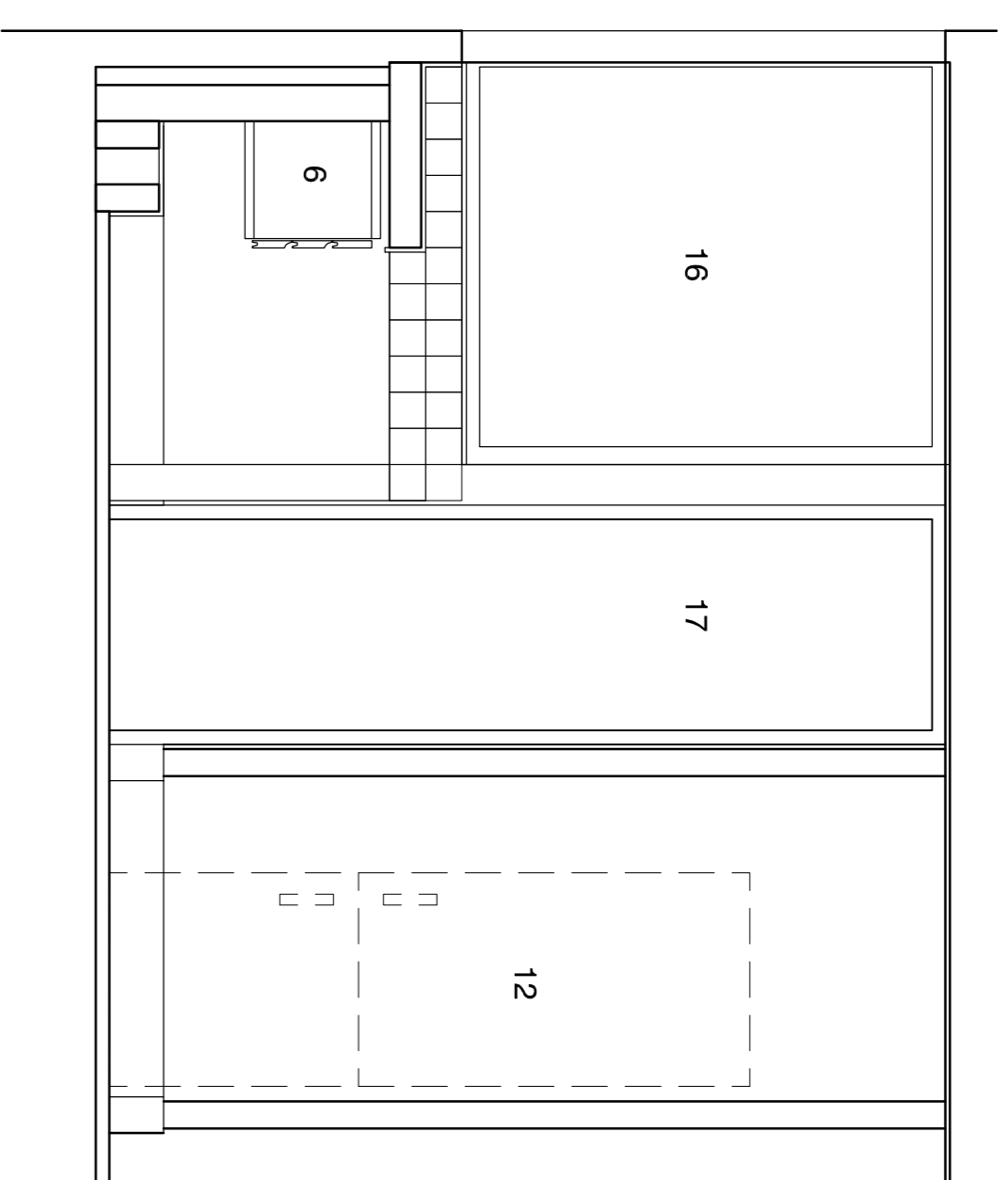

B

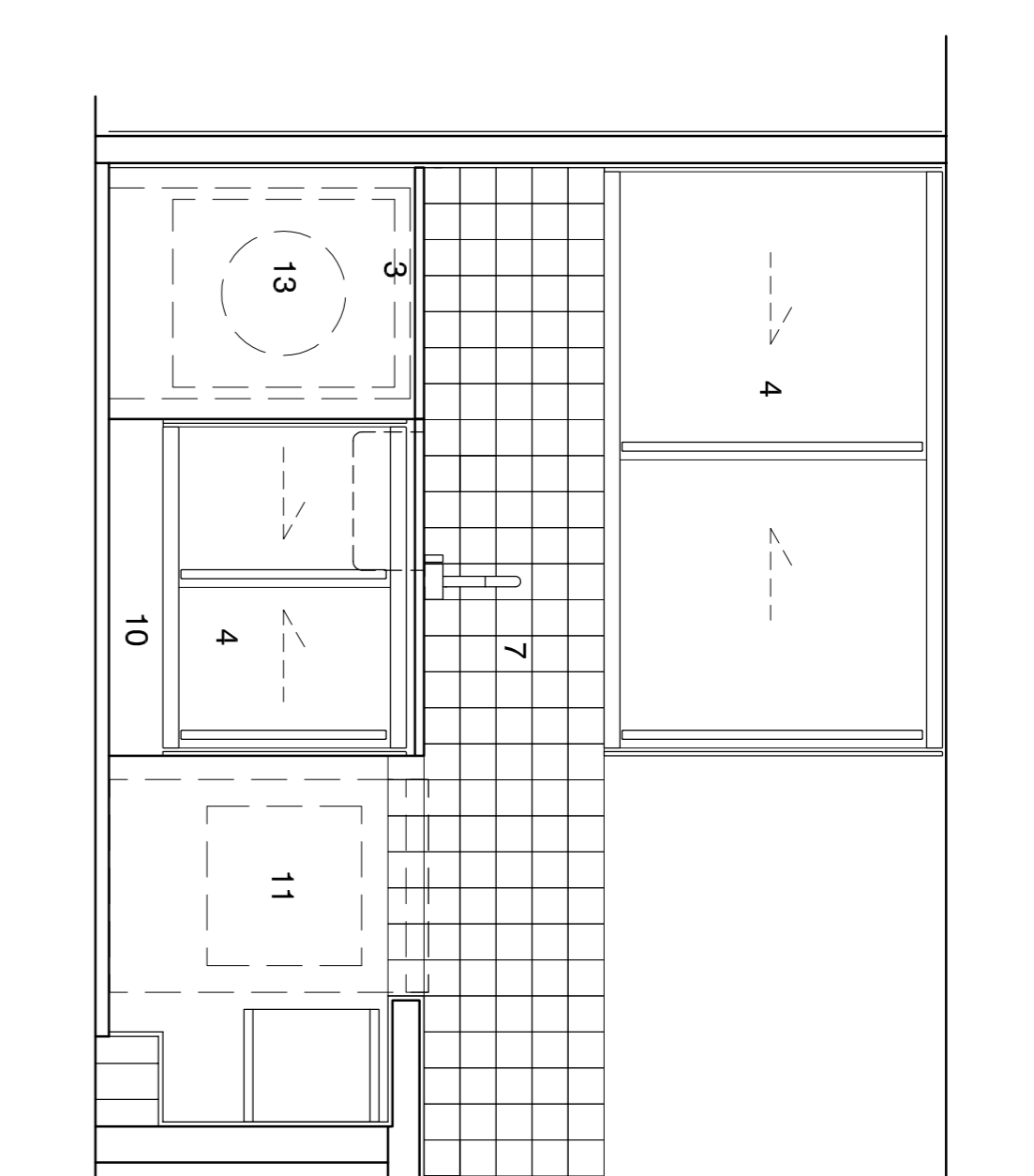

C

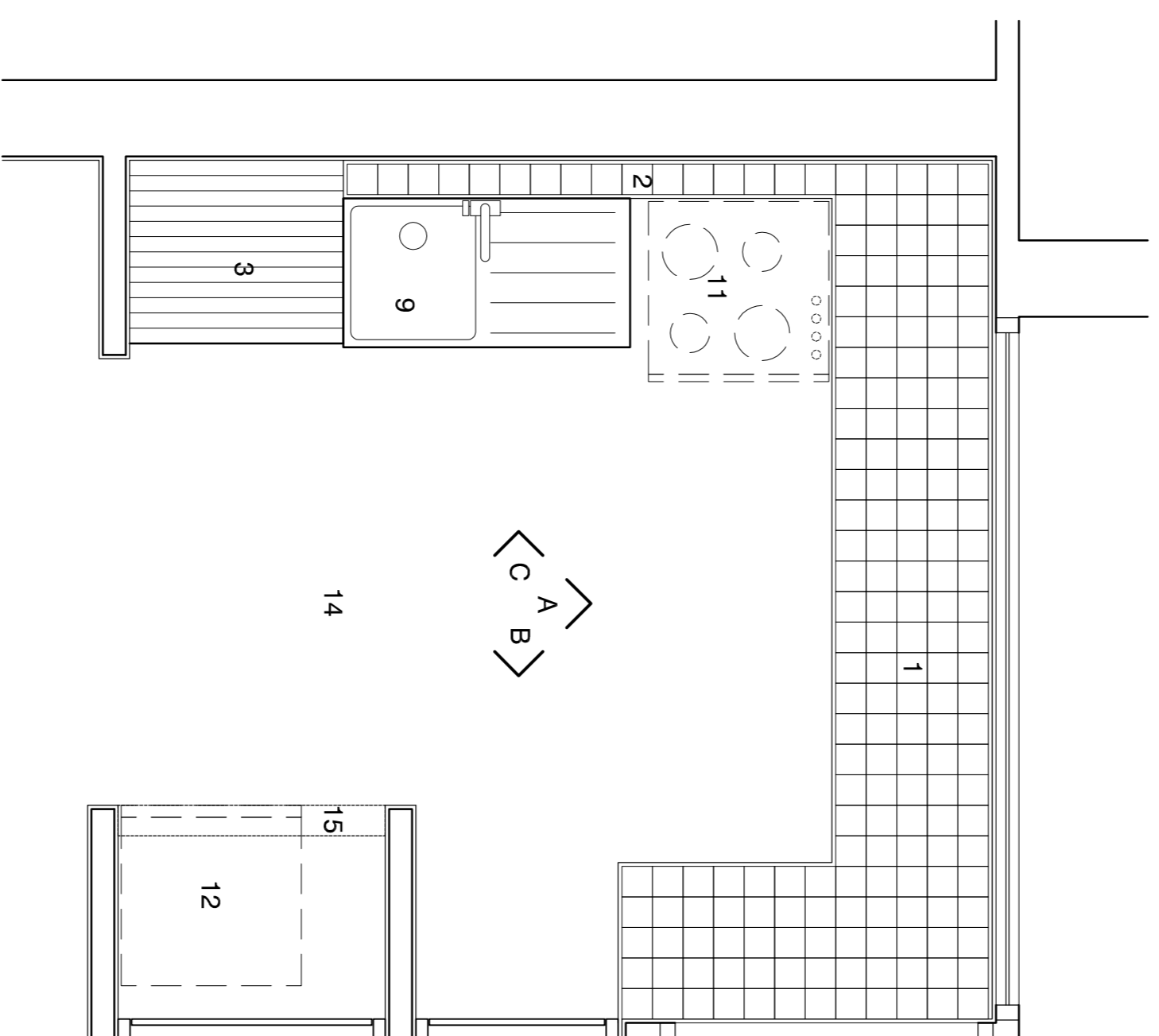

Key

- 1 Refurbished tiled worktop
- 2 Replica tiled worktop
- 3 Beech worktop, on plywood end support
- 4 Plywood faced cupboard with standardised carcass, replica doors and trims, replica end panels
- 5 Replica plywood fin support detail
- 6 Replica plywood faced drawer unit
- 7 Tiled splashback
- 8 -
- 9 Stainless steel sink and drainer
- 10 Replica plywood plinth
- 11 Space for freestanding oven
- 12 Space for fridge or fridge/freezer
- 13 Space for washing machine
- 14 Lino floor
- 15 Alterations to existing partition and drylining to rear of cpd.
- 16 Existing window
- 17 Existing door

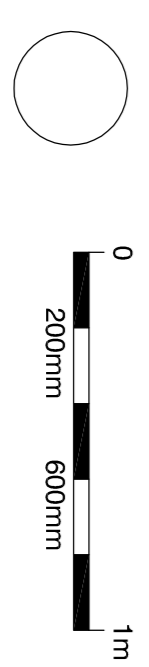

standard notes

1. Do not scale this drawing.
2. All dimensions must be checked on site and any discrepancies verified with the architect.
3. Unless shown otherwise, all dimensions are to structural surfaces.

drawing notes

THIS IS NOT A CONSTRUCTION DRAWING. IT IS UNSUITABLE FOR THE PURPOSE OF CONSTRUCTION AND MUST ON NO ACCOUNT BE USED AS SUCH.

revisions

| revision | date | description |
|----------|----------|---------------------------------|
| P1 | 12.03.15 | Issue for Planning Approval |
| P2 | 05.08.15 | Re-issued for Planning Approval |

Flat Type B3 ALEXANDRA RD. ESTATE

| date | client | client address |
|----------|-----------|---|
| Feb 2015 | LB CAMDEN | 1 Kingsland Passage London E8 2BB |
| scale | drawing | client reference |
| 1:20@A1 | Flat 66A | 11 020 7275 7678 |
| drawn | checked | drawing number |
| FH | AJ | 2504_RL705 |
| rev | rev | rev |
| | P2 | |