

REFER TO GREAT HALL
PLANNING APPLICATION 2
DRAWINGS 19101-211

REFER TO EAST TERRACE
PLANNING APPLICATION 3
DRAWINGS 19300-351

NOTES
DO NOT SCALE FROM THIS DRAWING.
CONTRACTOR TO CHECK ALL DIMENSIONS ON SITE.
ANY DISCREPANCIES TO BE REPORTED TO THE ARCHITECT
IMMEDIATELY.
COPYRIGHT RICK MATHER ARCHITECTS LLP ©

Existing Walls
Proposed Works
Accompanying Planning Applications

REVISIONS

REV	DATE	DESCRIPTION
PL1	28.07.15	PLANNING & LISTED BUILDING CONSENT

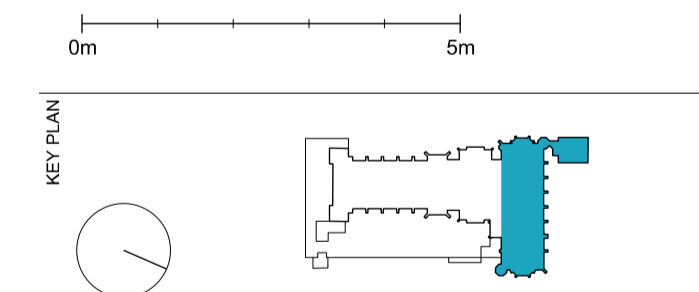

PLANNING

RICK MATHER ARCHITECTS ©

125 Gordon Road, London N8 7JF
 020 7248 1121 | 020 7247 7024
 info@rickmather.com | www.rickmather.com

JOB
THE HONOURABLE SOCIETY OF LINCOLN'S INN
GREAT HALL AND LIBRARY

TITLE
PROPOSED LIBRARY EXTENSION
BASEMENT PLAN

DRAWN	CHECKED	SCALE	DATE	REV
CB	TP	1:100 1:200	A1 A3	PL1
JOB #	SCALE	DATE	REV	
597	1:100	JUL 15'	PL1	
DRG #	SIZE	DATE	REV	
19421	A1	JUL 15'	PL1	
REV #	DATE	REV		
	28.07.15			

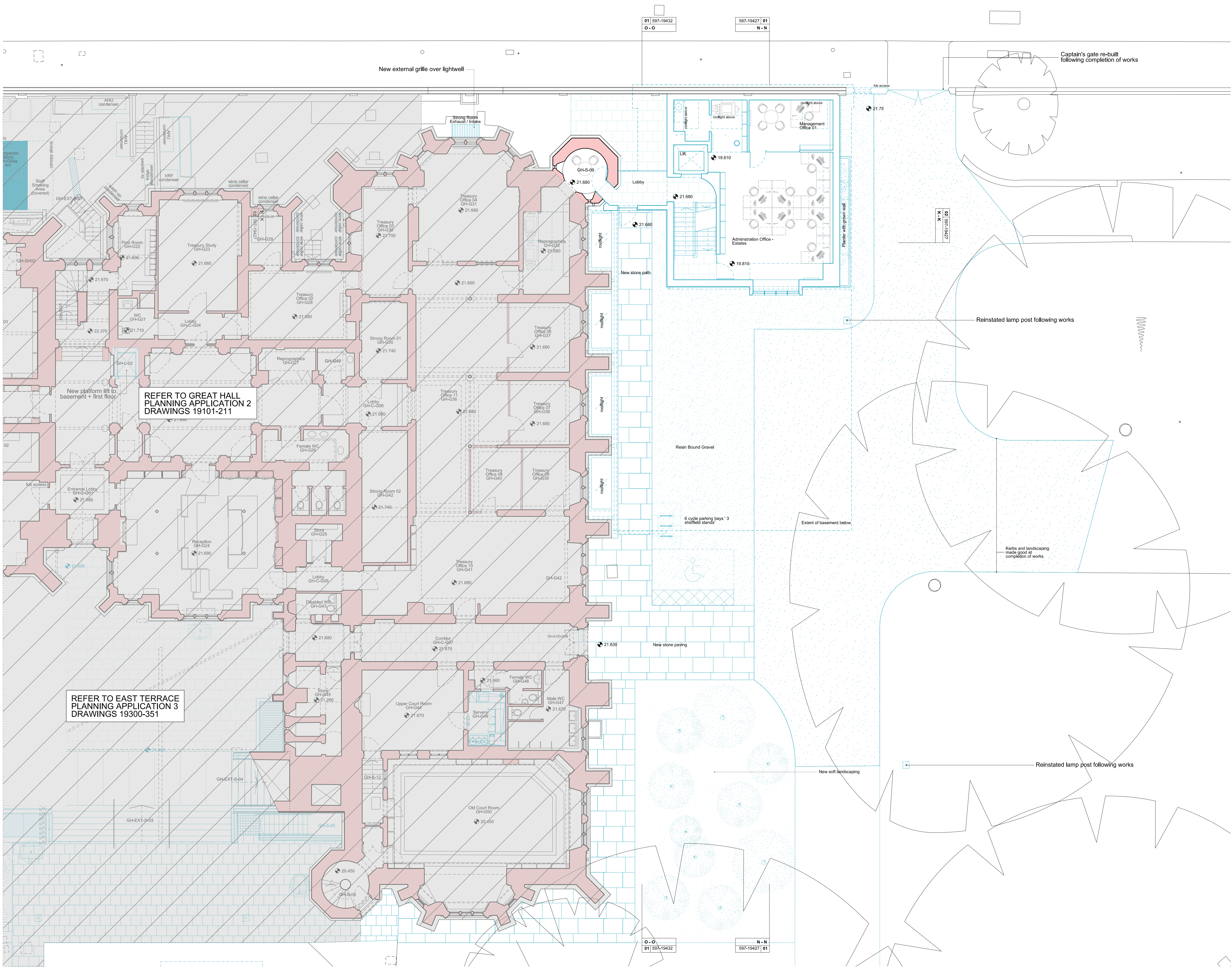

REFER TO GREAT HALL PLANNING APPLICATION 2 DRAWINGS 19101-211

REFER TO EAST TERRACE PLANNING APPLICATION 3 DRAWINGS 19300-351

NOTES
DO NOT SCALE FROM THIS DRAWING.
CONTRACTOR TO CHECK ALL DIMENSIONS ON SITE.
ANY DISCREPANCIES TO BE REPORTED TO THE ARCHITECT IMMEDIATELY.

- COPYRIGHT RICK MATHER ARCHITECTS LLP ©
- Existing Walls
 - Proposed Works
 - Accompanying Planning Applications
 - existing york stone paving
 - proposed york stone paving
 - proposed resin bound gravel
 - proposed planting
 - tree canopy (root protection zone dotted)

REVISIONS

REV	DATE	DESCRIPTION
PL1	28.07.15	PLANNING & LISTED BUILDING CONSENT

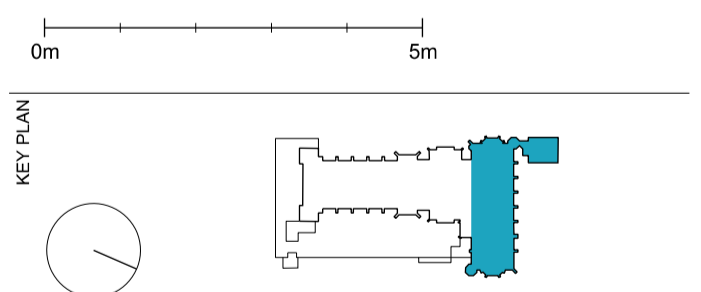

STATUS
PLANNING

RICK MATHER ARCHITECTS ©

123 Gordon Way, Bristol, London, N101 7JF
 01454 7248 1212 | 01202 7297 7626
 info@rickmather.com | www.rickmather.com

JOB
**THE HONOURABLE SOCIETY OF LINCOLN'S INN
GREAT HALL AND LIBRARY**

TITLE
**PROPOSED LIBRARY EXTENSION
GROUND FLOOR PLAN**

DRAWN	CHECKED	SCALE	DATE	REV
CB	TP	1:100 1:200	A1 A3	PL1
JOB #	SCALE	SIZE	DATE	REV
597	1:100 1:200	A1 A3	JUL 15'	28.07.15

NOTES
 DO NOT SCALE FROM THIS DRAWING.
 CONTRACTOR TO CHECK ALL DIMENSIONS ON SITE.
 ANY DISCREPANCIES TO BE REPORTED TO THE ARCHITECT IMMEDIATELY.

COPYRIGHT RICK MATHER ARCHITECTS LLP ©

- Existing Walls
- Proposed Works
- Accompanying Planning Applications

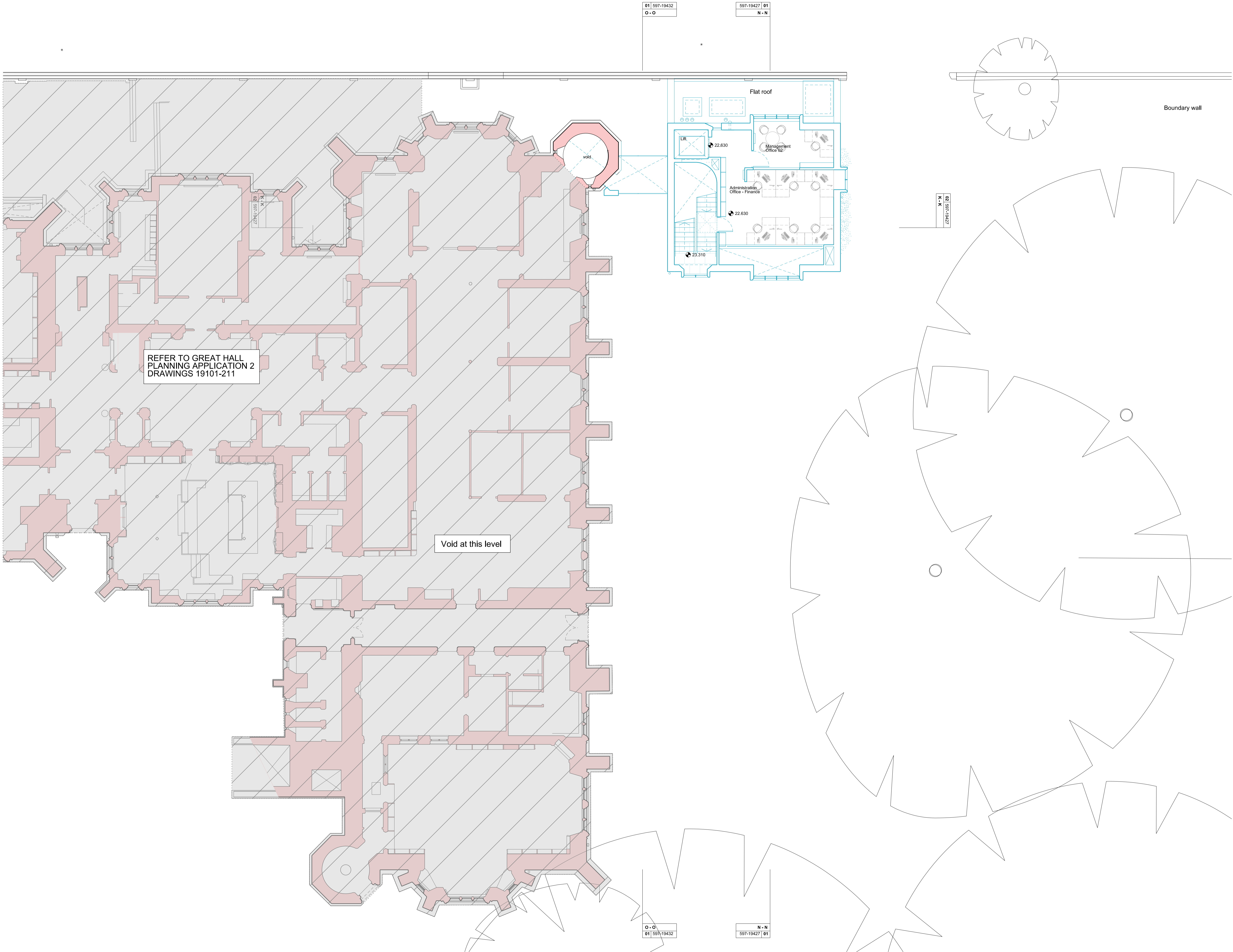

REFER TO GREAT HALL
 PLANNING APPLICATION 2
 DRAWINGS 19101-211

Void at this level

REVISIONS

REV	DATE	DESCRIPTION
PL1	28.07.15	PLANNING & LISTED BUILDING CONSENT

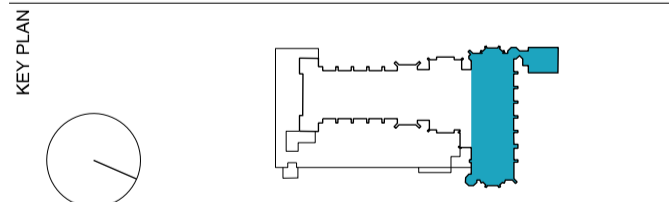
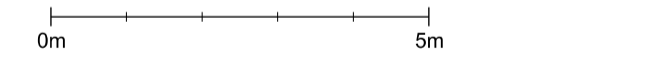

STATUS
PLANNING

RICK MATHER ARCHITECTS ©
 123 Gordon Way Street London N1 1AA
 T: 020 7248 1121 F: 020 7248 1122
 RMA@rickmather.com www.rickmather.com

JOB
**THE HONOURABLE SOCIETY OF LINCOLN'S INN
 GREAT HALL AND LIBRARY**

TITLE
**PROPOSED LIBRARY EXTENSION
 MEZZANINE PLAN**

DRAWN	CHECKED	SCALE	SIZE	DATE	REV
CB	TP	1:100 1:200	A1 A3	JUL 15'	PL1 28.07.15

01 597-19432
 O - O

597-19427 01
 N - N

01 597-19432
 O - O

597-19427 01
 N - N

NOTES
 DO NOT SCALE FROM THIS DRAWING.
 CONTRACTOR TO CHECK ALL DIMENSIONS ON SITE.
 ANY DISCREPANCIES TO BE REPORTED TO THE ARCHITECT IMMEDIATELY.
 COPYRIGHT RICK MATHER ARCHITECTS LLP ©
 LOOSE FURNITURE TO BE PROVIDED BY OTHERS

- Existing Walls
- Proposed Works
- Accompanying Planning Applications

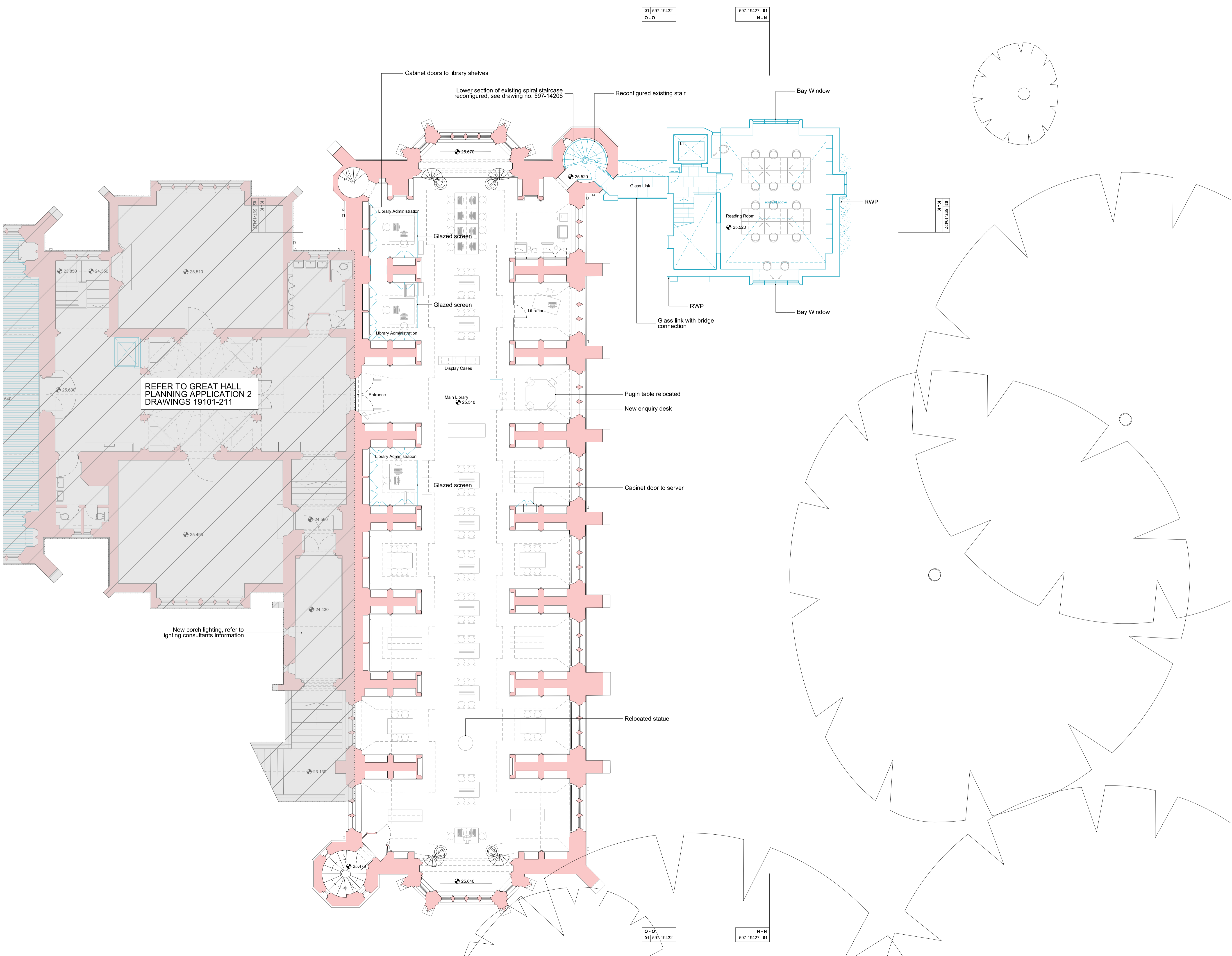

REFER TO GREAT HALL PLANNING APPLICATION 2 DRAWINGS 19101-211

REVISIONS

REV	DATE	DESCRIPTION
PL1	28.07.15	PLANNING & LISTED BUILDING CONSENT

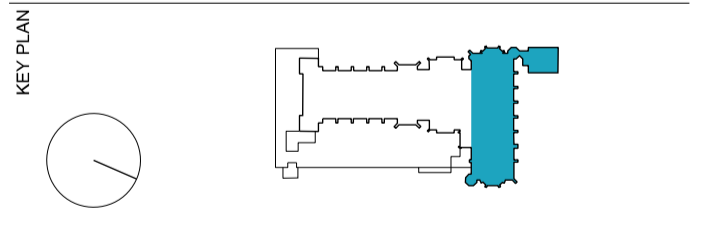
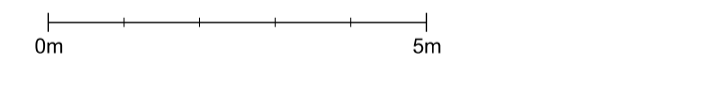

STATUS **PLANNING**

RICK MATHER ARCHITECTS ©
 125 Gordon Road, London N8 7JF
 T: 020 7248 1121 F: 020 7247 7124
 R.M.A@rma-architects.com www.rma-architects.com

JOB
**THE HONOURABLE SOCIETY OF LINCOLN'S INN
 GREAT HALL AND LIBRARY**

TITLE
**PROPOSED LIBRARY EXTENSION
 FIRST FLOOR PLAN**

DRAWN	CHECKED	SCALE	SIZE	DATE	REV	DATE
CB	TP	1:100 1:200	A1 A3	JUL 15'	PL1	28.07.15

01 597-19432
 O - O

597-19427 01
 N - N

K - K
 22901-1055 00

01 597-19432
 O - O

597-19427 01
 N - N

NOTES
 DO NOT SCALE FROM THIS DRAWING.
 CONTRACTOR TO CHECK ALL DIMENSIONS ON SITE.
 ANY DISCREPANCIES TO BE REPORTED TO THE ARCHITECT IMMEDIATELY.

COPYRIGHT RICK MATHER ARCHITECTS LLP ©
 Text

Existing Walls
 Proposed Works
 Accompanying Planning Applications

01 597-19432
 O - O

597-19427 01
 N - N

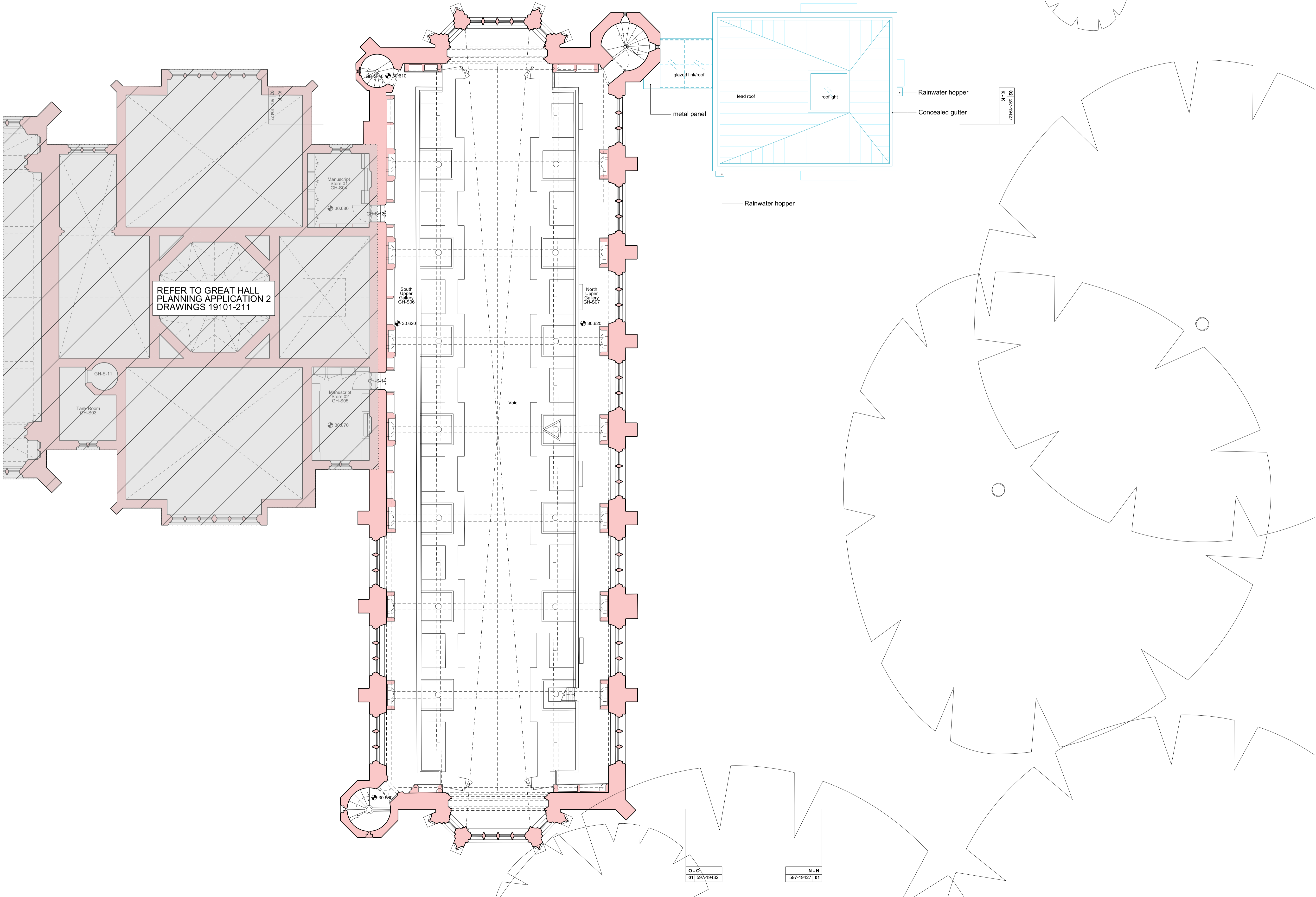

REVISIONS

REV	DATE	DESCRIPTION
PL1	28.07.15	PLANNING & LISTED BUILDING CONSENT

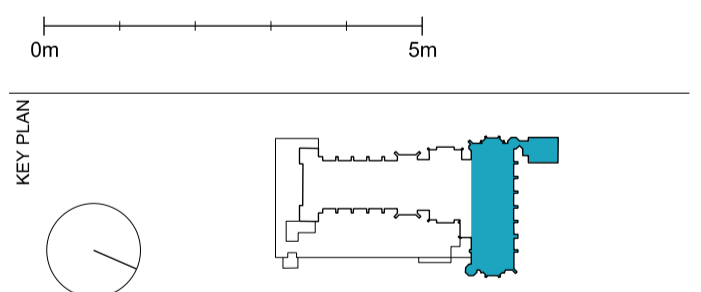

STATUS
PLANNING

RICK MATHER ARCHITECTS ©

125 Gordon Road, London N1 7JF
 T: 020 7264 1121 F: 020 7267 7024
 R: rick@mather.com www.rickmather.com

JOB
**THE HONOURABLE SOCIETY OF LINCOLN'S INN
 GREAT HALL AND LIBRARY**

TITLE
**PROPOSED LIBRARY EXTENSION
 SECOND FLOOR/ROOF PLAN**

DRAWN	CHECKED	SCALE	DATE	REV
CB	TP	1:100 1:200	A1 A3	PL1
JOB #	SCALE	DATE	REV	
597	1:100 1:200	JUL 15'	PL1	28.07.15

01 597-19432
 O - O

597-19427 01
 N - N

NOTES
 DO NOT SCALE FROM THIS DRAWING.
 CONTRACTOR TO CHECK ALL DIMENSIONS ON SITE.
 ANY DISCREPANCIES TO BE REPORTED TO THE ARCHITECT IMMEDIATELY.

COPYRIGHT RICK MATHER ARCHITECTS LLP ©

- Existing Walls
- Proposed Works
- Accompanying Planning Applications



Proposed Section N-N

01 597-19427

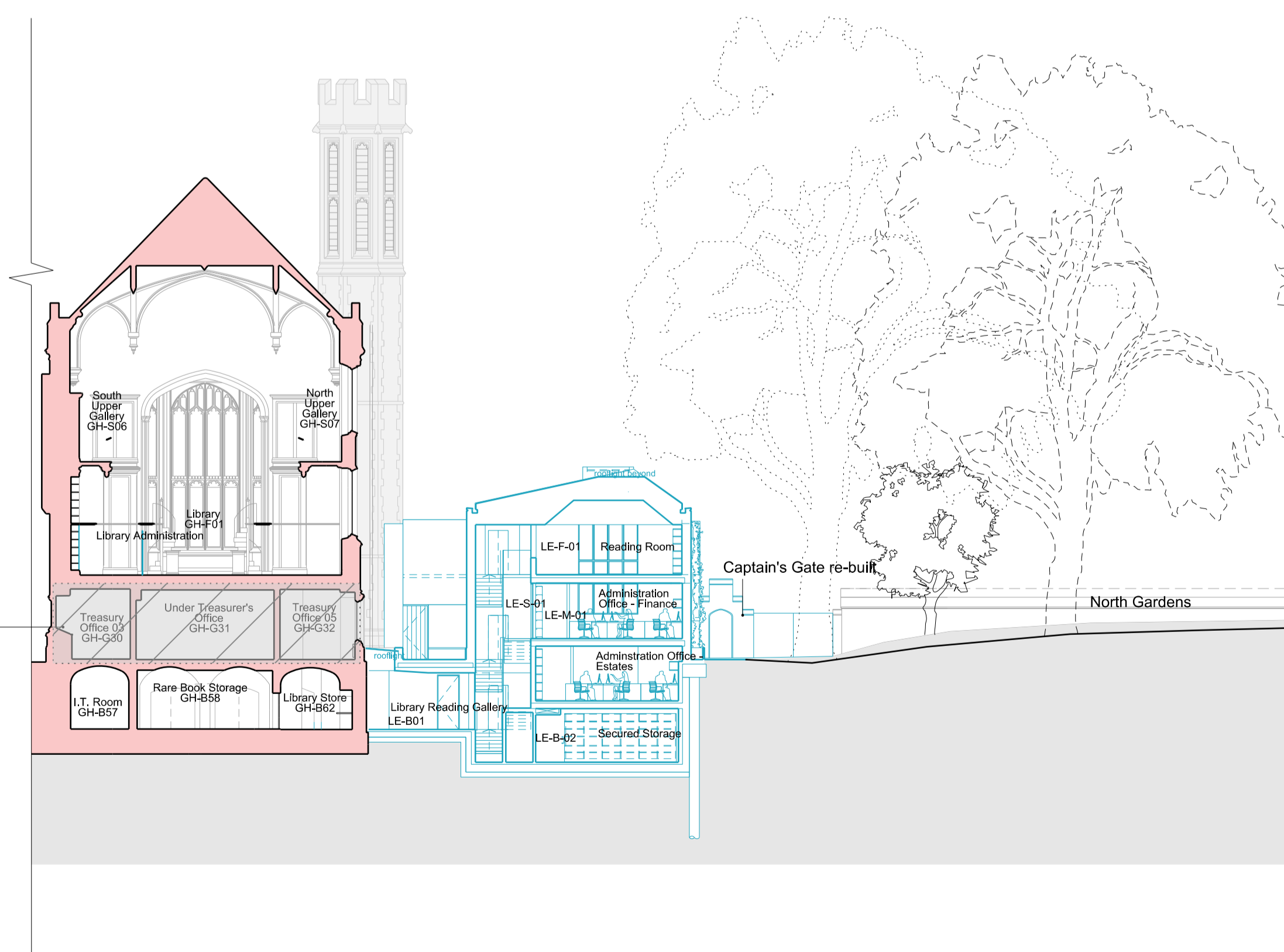

REFER TO GREAT HALL PLANNING APPLICATION 2 DRAWINGS 19101-211

Proposed Section K-K

02 597-19427

REVISIONS		
REV	DATE	DESCRIPTION
PL1	28.07.15	PLANNING & LISTED BUILDING CONSENT

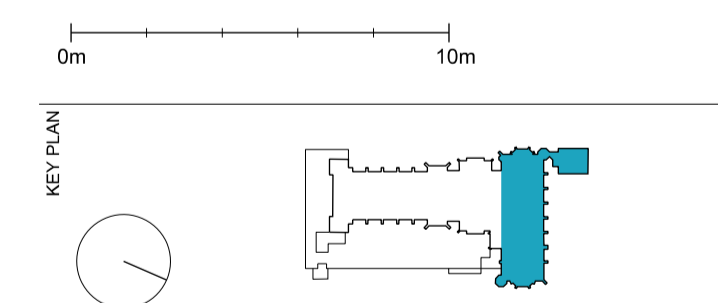

STATUS
PLANNING

RICK MATHER ARCHITECTS ©

123 Gordon Way Street London N81 7JF
 T: 020 7248 1121 F: 020 7248 1122
 R: rick@mather.com www.rickmather.com

JOB
 THE HONOURABLE SOCIETY OF LINCOLN'S INN
 GREAT HALL AND LIBRARY

TITLE
 PROPOSED LIBRARY EXTENSION
 K-K & N-N SECTIONS

DRAWN	MT	JOB #	597	DRG #	19427	REV	PL1
CHECKED	TP	SCALE@A1	1:200	SIZE	A1	DATE	JUL 15'
		SCALE@A3	1:400		A3	REV/DATE	28.07.15

NOTES
 DO NOT SCALE FROM THIS DRAWING.
 CONTRACTOR TO CHECK ALL DIMENSIONS ON SITE.
 ANY DISCREPANCIES TO BE REPORTED TO THE ARCHITECT IMMEDIATELY.
 COPYRIGHT RICK MATHER ARCHITECTS LLP ©

- Existing Walls
- Proposed Works
- Accompanying Planning Applications



Proposed Elevation North

01 597-19428

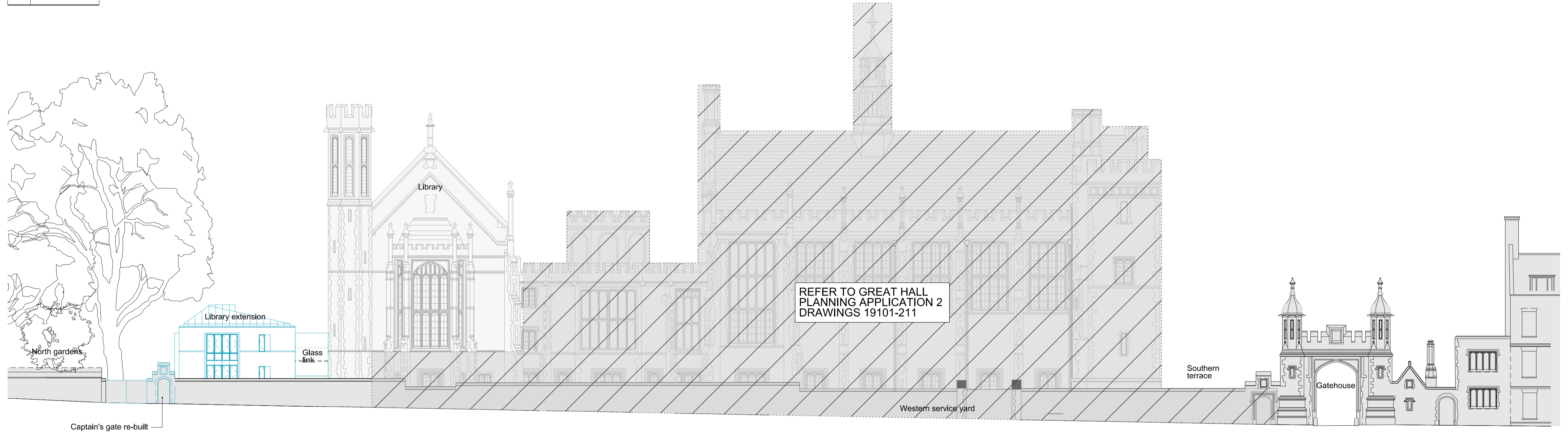

Proposed Elevation West

02 597-19428

REVISIONS

REV	DATE	DESCRIPTION
PL1	28.07.15	PLANNING & LISTED BUILDING CONSENT

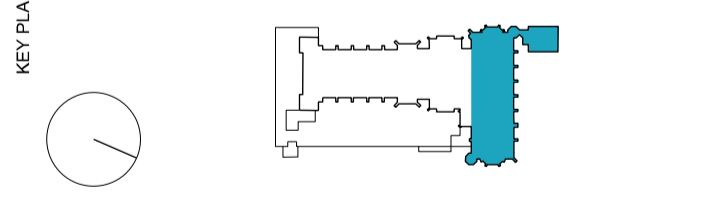
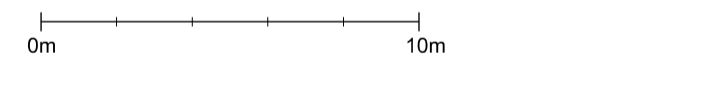

STATUS **PLANNING**

RICK MATHER ARCHITECTS ©
 125 Gordon Hill Street London N1 1PR
 T: 020 7248 1121 F: 020 7248 1124
 R.M.A@rickmather.com www.rickmather.com

JOB
**THE HONOURABLE SOCIETY OF LINCOLN'S INN
 GREAT HALL AND LIBRARY**

TITLE
**PROPOSED LIBRARY EXTENSION
 NORTH & WEST ELEVATIONS**

DRAWN	MT	JOB #	597	DRG #	19428	REV	PL1
CHECKED	TP	SCALE@A1	1:200	SIZE	A1	DATE	JUL 15'
		SCALE@A3	1:400	SIZE	A3	REV/DATE	28.07.15

NOTES
 DO NOT SCALE FROM THIS DRAWING.
 CONTRACTOR TO CHECK ALL DIMENSIONS ON SITE.
 ANY DISCREPANCIES TO BE REPORTED TO THE ARCHITECT IMMEDIATELY.
 COPYRIGHT RICK MATHER ARCHITECTS LLP ©

- Existing Walls
- Proposed Works
- Accompanying Planning Applications

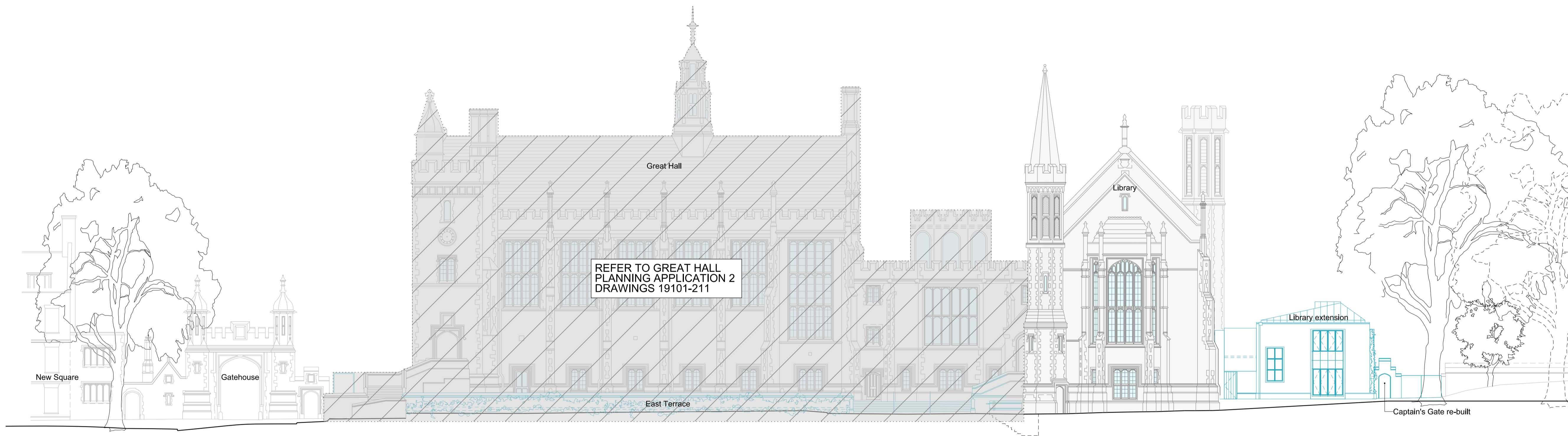

Proposed Elevation East

01 597-19429

REVISIONS		
REV	DATE	DESCRIPTION
PL1	28.07.15	PLANNING & LISTED BUILDING CONSENT

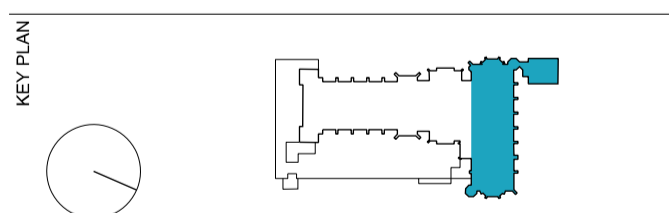
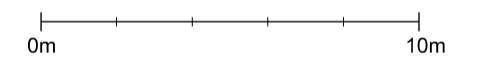

PLANNING

RICK MATHER ARCHITECTS ©			
<small>125 Gordon Road, London N1 7PR T: 020 7248 1121 F: 020 7248 1124 R: rick@mather.com www.rickmather.com</small>			
JOB THE HONOURABLE SOCIETY OF LINCOLN'S INN GREAT HALL AND LIBRARY			
TITLE PROPOSED LIBRARY EXTENSION EAST ELEVATION			
DRAWN	JOB #	DRG #	REV
MT	597	19429	PL1
CHECKED	SCALE@A1	SIZE	DATE
TP	1:200	A1	JUL 15'
	1:400	A3	28.07.15

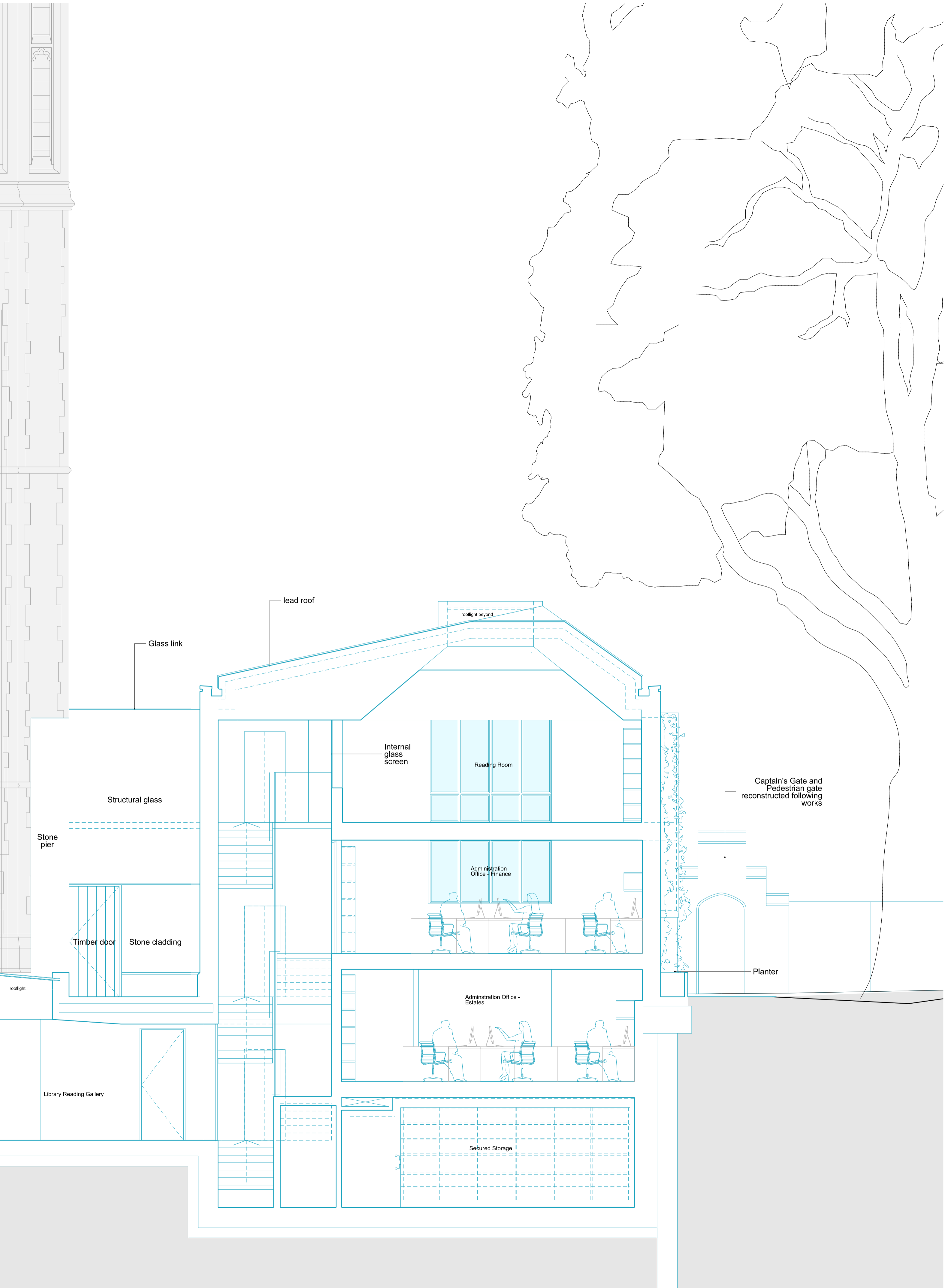
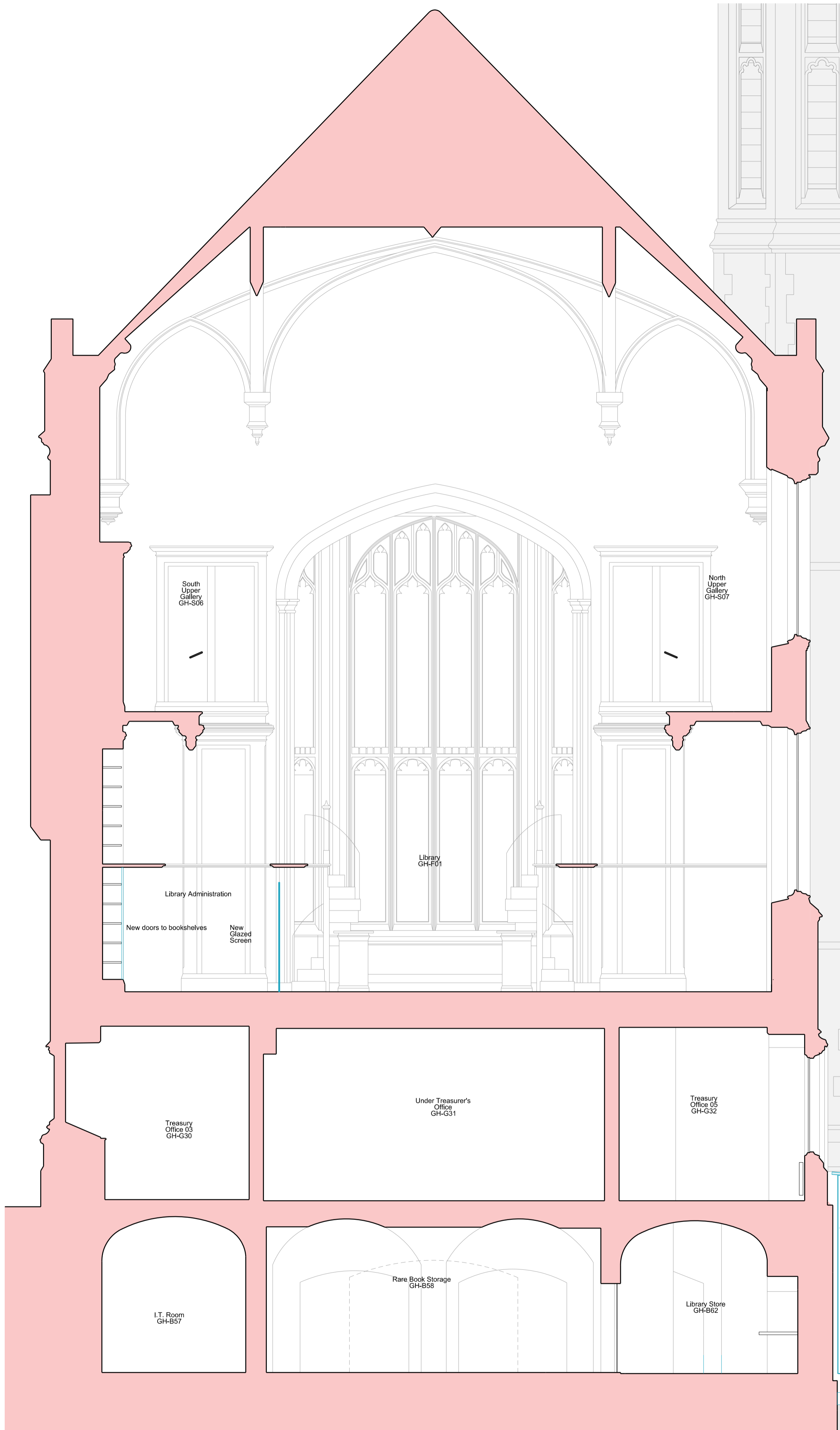

NOTES
DO NOT SCALE FROM THIS DRAWING.
CONTRACTOR TO CHECK ALL DIMENSIONS ON SITE.
ANY DISCREPANCIES TO BE REPORTED TO THE ARCHITECT IMMEDIATELY.

COPYRIGHT RICK MATHER ARCHITECTS LLP ©

Existing Walls

Proposed Works

Accompanying Planning Applications

REVISIONS

REV	DATE	DESCRIPTION
PL1	28.07.15	PLANNING & LISTED BUILDING CONSENT

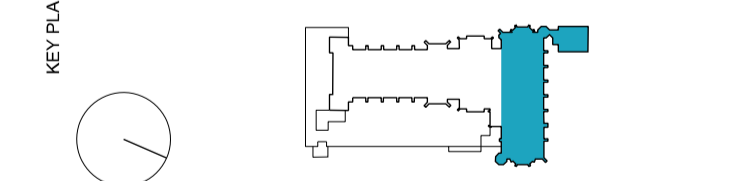
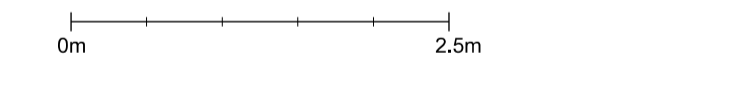

STATUS

PLANNING

RICK MATHER ARCHITECTS ©

123 Gordon Way Street London N1 1PB
 T: 020 7246 1121 F: 020 7246 1122
 R: 020 7246 1123 www.rickmather.com

JOB

**THE HONOURABLE SOCIETY OF LINCOLN'S INN
GREAT HALL AND LIBRARY**

TITLE

**PROPOSED LIBRARY EXTENSION
SECTION K-K**

DRAWN	JOB #	DRG #	REV
MT	597	19430	PL1

CHECKED	SCALE@A1	SIZE	DATE	REV/DATE
TP	1:50 1:100	A1 A3	JUL 15'	28.07.15

NOTES
 DO NOT SCALE FROM THIS DRAWING.
 CONTRACTOR TO CHECK ALL DIMENSIONS ON SITE.
 ANY DISCREPANCIES TO BE REPORTED TO THE ARCHITECT IMMEDIATELY.

COPYRIGHT RICK MATHER ARCHITECTS LLP ©

- Existing Walls
- Proposed Works
- Accompanying Planning Applications

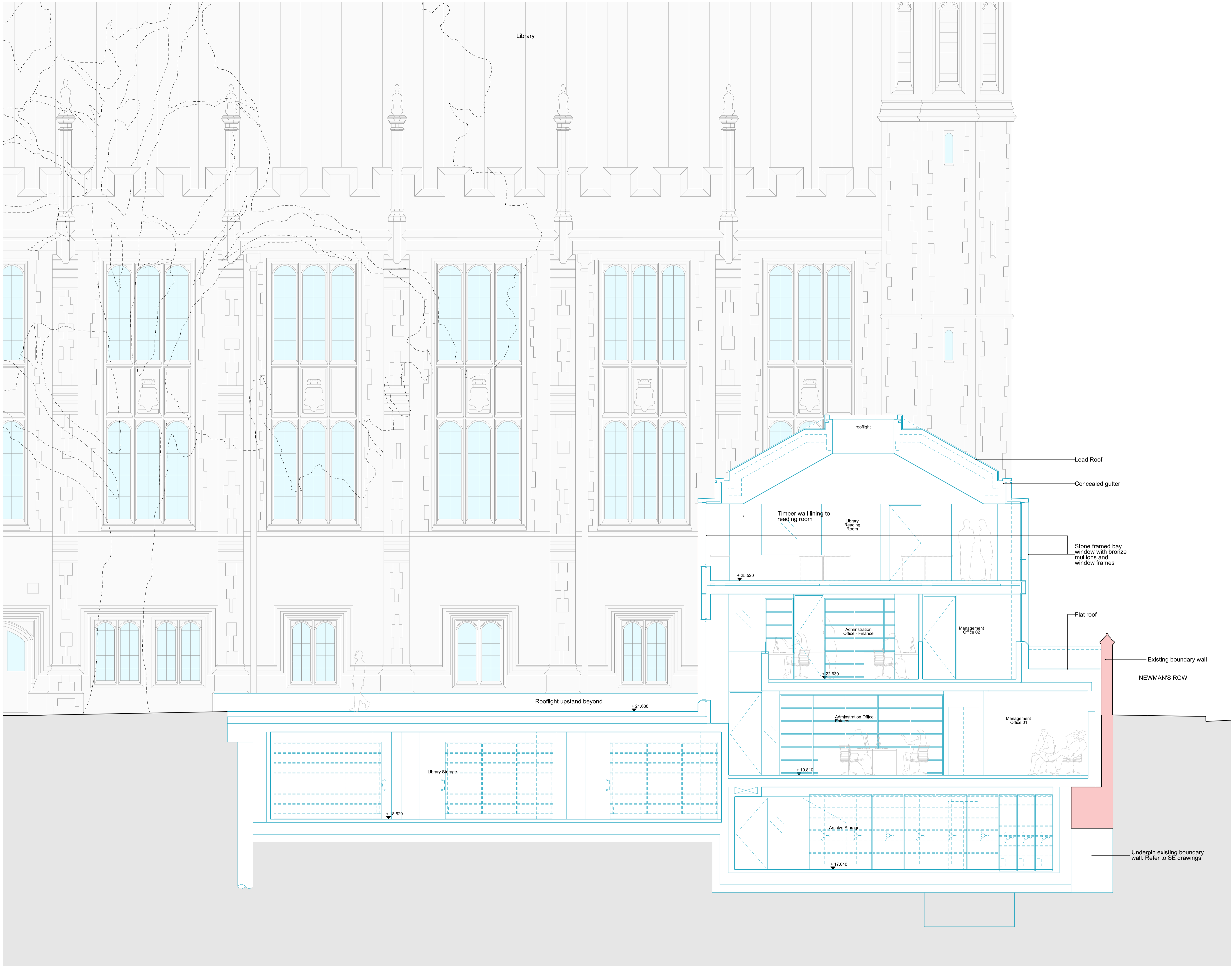

Lead Roof
 Concealed gutter

Flat roof

Existing boundary wall
 NEWMAN'S ROW

Underpin existing boundary wall. Refer to SE drawings

REVISIONS

REV	DATE	DESCRIPTION
PL1	28.07.15	PLANNING & LISTED BUILDING CONSENT

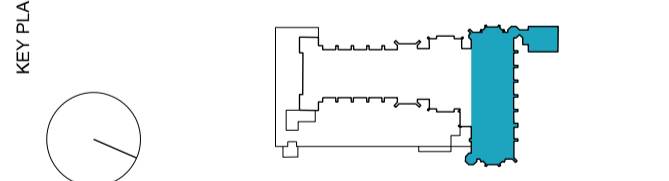
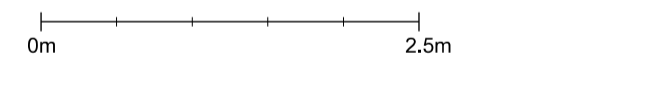

STATUS
PLANNING

RICK MATHER ARCHITECTS ©
 125 GARDEN WALL STREET LONDON N01 7JF
 T: 020 7246 1121 F: 020 7246 1122
 R.M.A@rmmarchitects.com www.rmmarchitects.com

JOB
**THE HONOURABLE SOCIETY OF LINCOLN'S INN
 GREAT HALL AND LIBRARY**

TITLE
**PROPOSED LIBRARY EXTENSION
 SECTION N-N
 N-N**

DRAWN	JOB #	DRG #	REV
MT	597	19431	PL1
CHECKED	SCALE@A1	SIZE	DATE
TP	1:50	A1	JUL 15'
	SCALE@A3	SIZE	DATE
	1:100	A3	JUL 15'
	REV/DATE	REV/DATE	REV/DATE
			28.07.15

NOTES
 DO NOT SCALE FROM THIS DRAWING.
 CONTRACTOR TO CHECK ALL DIMENSIONS ON SITE.
 ANY DISCREPANCIES TO BE REPORTED TO THE ARCHITECT IMMEDIATELY.

COPYRIGHT RICK MATHER ARCHITECTS LLP ©

- Existing Walls
- Proposed Works
- Accompanying Planning Applications

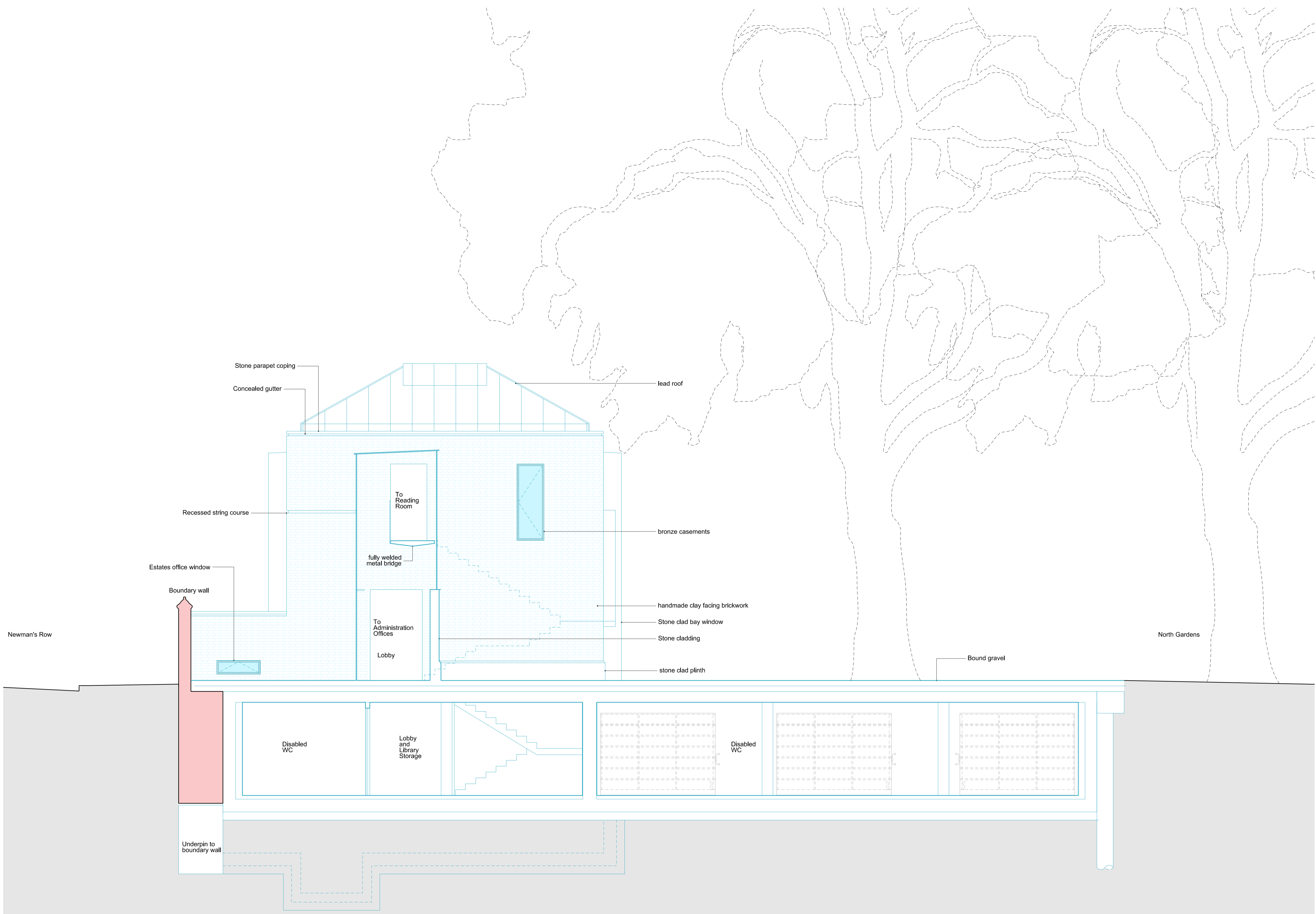

REVISIONS

REV	DATE	DESCRIPTION
PL1	28.07.15	PLANNING & LISTED BUILDING CONSENT

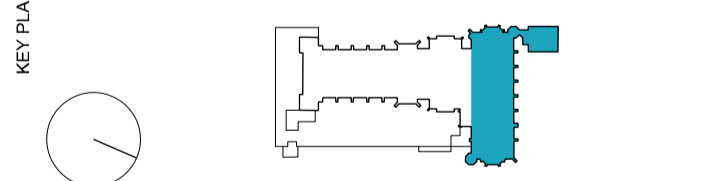
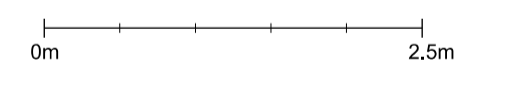

STATUS
PLANNING

RICK MATHER ARCHITECTS ©
 123 Gordon Way Street London N1 1JR
 T: 020 7248 1121 F: 020 7248 1122
 R: r.mather@rickmather.com www.rickmather.com

JOB
**THE HONOURABLE SOCIETY OF LINCOLN'S INN
 GREAT HALL AND LIBRARY**

TITLE
**PROPOSED LIBRARY EXTENSION
 SECTION O-O**

DRAWN	JOB #	DRG #	REV	
MT	597	19432	PL1	
CHECKED	SCALE	SIZE	DATE	REV/DATE
TP	1:50 1:100	A1 A3	JUL 15'	28.07.15

NOTES
 DO NOT SCALE FROM THIS DRAWING.
 CONTRACTOR TO CHECK ALL DIMENSIONS ON SITE.
 ANY DISCREPANCIES TO BE REPORTED TO THE ARCHITECT IMMEDIATELY.

COPYRIGHT RICK MATHER ARCHITECTS LLP ©

- Existing Walls
- Proposed Works
- Accompanying Planning Applications

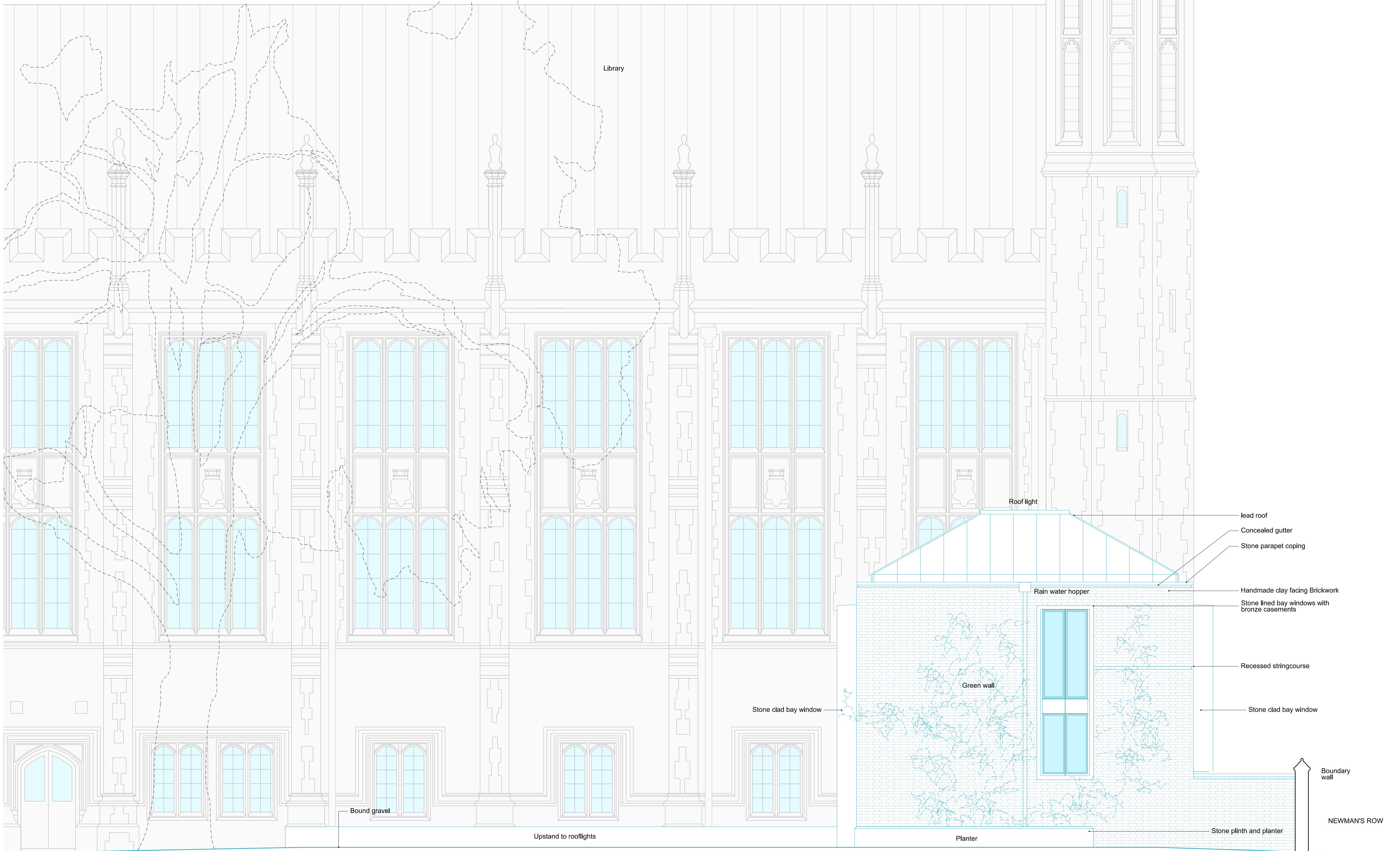

REVISIONS

REV	DATE	DESCRIPTION
PL1	28.07.15	PLANNING & LISTED BUILDING CONSENT

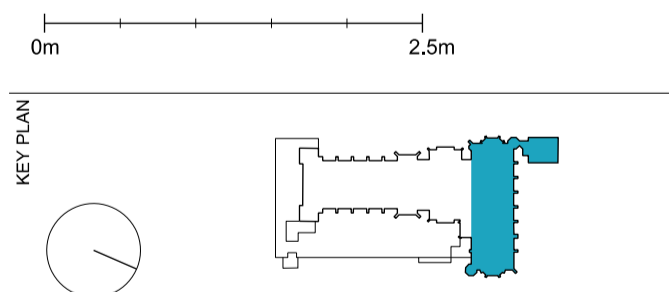

STATUS
PLANNING

RICK MATHER ARCHITECTS ©
 125 Gower Street, London WC1E 6BT
 T: 020 7286 1121 F: 020 7286 1122
 R.M.A@rickmather.com www.rickmather.com

JOB
**THE HONOURABLE SOCIETY OF LINCOLN'S INN
 GREAT HALL AND LIBRARY**

TITLE
**PROPOSED LIBRARY EXTENSION
 NORTH ELEVATION**

DRAWN	MT	JOB #	597	DRG #	19433	REV	PL1
CHECKED	TP	SCALE@A1	1:50	SIZE	A1	DATE	JUL 15'
		SCALE@A3	1:100	SIZE	A3	REV/DATE	28.07.15

NOTES
 DO NOT SCALE FROM THIS DRAWING.
 CONTRACTOR TO CHECK ALL DIMENSIONS ON SITE.
 ANY DISCREPANCIES TO BE REPORTED TO THE ARCHITECT IMMEDIATELY.

COPYRIGHT RICK MATHER ARCHITECTS LLP ©

- Existing Walls
- Proposed Works
- Accompanying Planning Applications



REVISIONS

REV	DATE	DESCRIPTION
PL1	28.07.15	PLANNING & LISTED BUILDING CONSENT

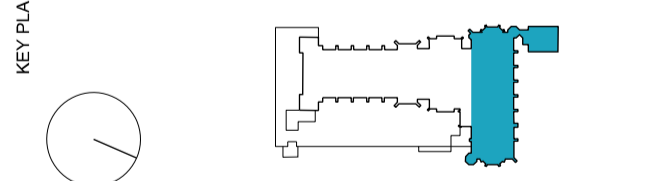
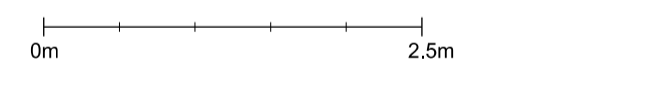

STATUS
PLANNING

RICK MATHER ARCHITECTS ©
 125 Gordon Road, London N8 7JF
 T: 020 7248 1121 F: 020 7248 1122
 RMA@rickmather.com www.rickmather.com

JOB
**THE HONOURABLE SOCIETY OF LINCOLN'S INN
 GREAT HALL AND LIBRARY**

TITLE
**PROPOSED LIBRARY EXTENSION
 EAST ELEVATION**

DRAWN	JOB #	DRG #	REV
MT	597	19434	PL1
CHECKED	SCALE@A1	SIZE	DATE
TP	1:50	A1	JUL 15'
	SCALE@A3	SIZE	REV/DATE
	1:100	A3	28.07.15

NOTES
 DO NOT SCALE FROM THIS DRAWING.
 CONTRACTOR TO CHECK ALL DIMENSIONS ON SITE.
 ANY DISCREPANCIES TO BE REPORTED TO THE ARCHITECT IMMEDIATELY.

COPYRIGHT RICK MATHER ARCHITECTS LLP ©

Existing Walls
 Proposed Works

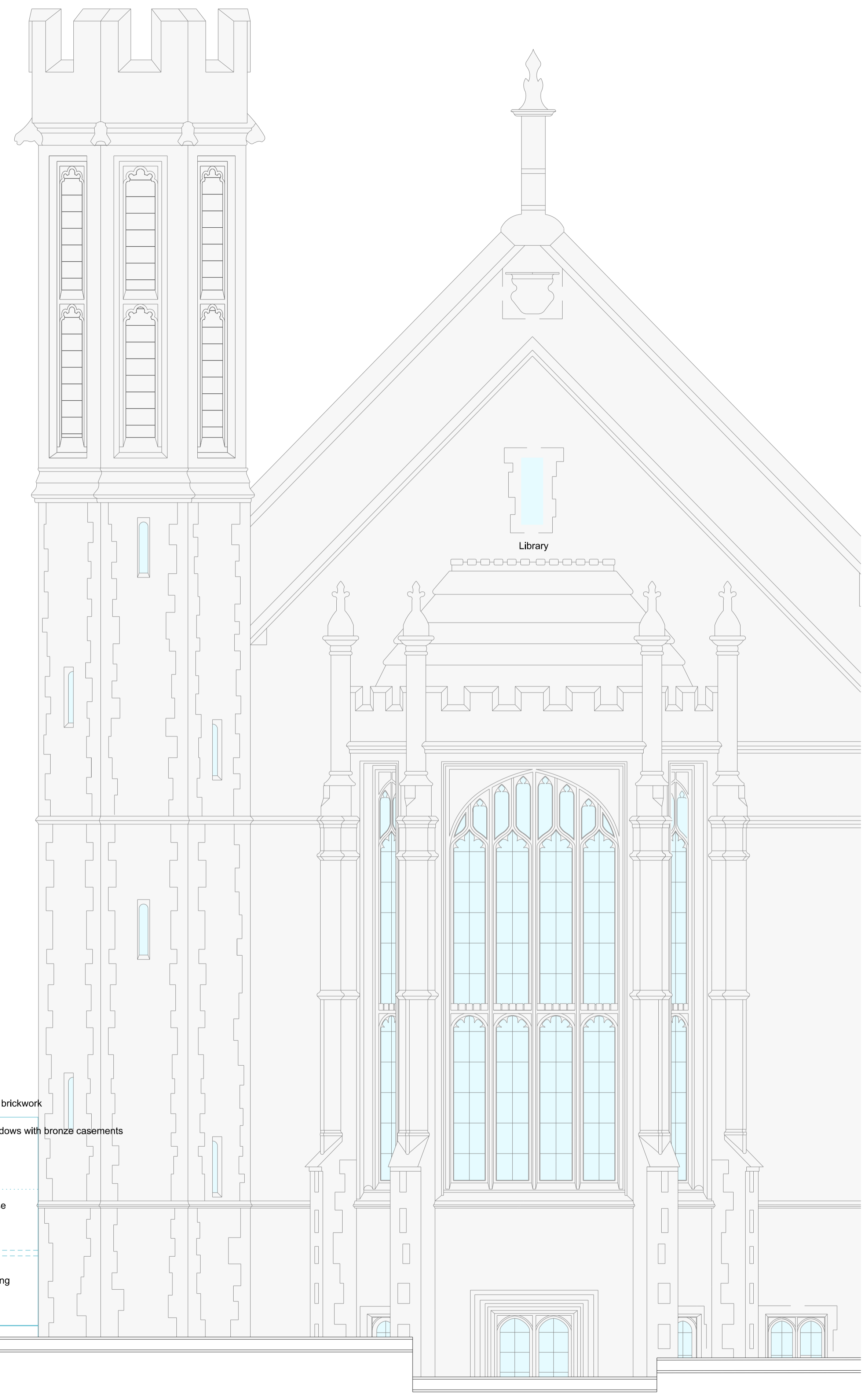

- Rooflight
- Concealed gutter
- Stone coping
- lead roof
- Handmade clay faced brickwork
- Stone framed bay windows with bronze casements
- Bronze casements
- Angled brick reveal
- Recessed string course
- Bronze fins
- Stone spandrel
- Structural Glazing
- Bronze lining
- Boundary wall

Library

REVISIONS

REV	DATE	DESCRIPTION
PL1	28.07.15	PLANNING & LISTED BUILDING CONSENT

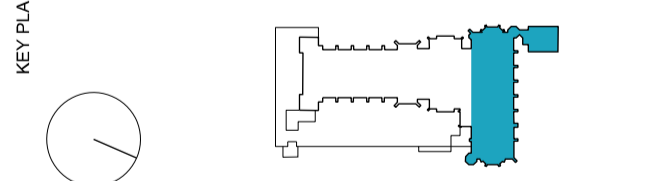
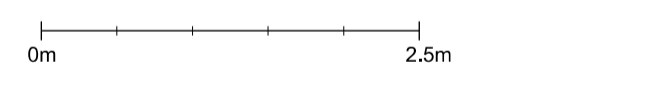

STATUS
PLANNING

RICK MATHER ARCHITECTS ©
 125 Gower Street London WC1E 6BP
 T: 020 7264 1212 F: 020 7264 1200
 R.M.A@rmm.co.uk www.rickmather.com

JOB
**THE HONOURABLE SOCIETY OF LINCOLN'S INN
 GREAT HALL AND LIBRARY**

TITLE
**PROPOSED LIBRARY EXTENSION
 WEST ELEVATION**

DRAWN	MT	JOB #	597	DRG #	19435	REV	PL1
CHECKED	TP	SCALE@A1	1:50	SIZE	A1	DATE	JUL 15'
		SCALE@A3	1:100	SIZE	A3	REV/DATE	28.07.15

Captain's Gate and Pedestrian Gate re-built following works