

<div>STATUS</div> <h1>PLANNING</h1>					
<div>CLIENT</div> <h2>RICK MATHER ARCHITECTS ©</h2>					
<div>ADDRESS</div> <p>123 Camden High Street London N1N 1JH          T: 020 7284 1122 F: 020 7287 7520          R.M.A@rmatheo.com www.rmatheo.com</p>					
<div>PROJECT</div> <h3>THE HONOURABLE SOCIETY OF LINCOLN'S INN GREAT HALL AND LIBRARY</h3>					
<div>TITLE</div> <h4>EXISTING LIBRARY AND UT HOUSE BASEMENT PLAN WITH PROPOSED DEMOLITION</h4>					
DRAWN	C.B.	JOB #	597	DRG #	19411
CHECKED	T.P.	SCALE	A1 1:100 A3 1:200	DATE	JUL 15'
				REV / DATE	PL1 28.07.15

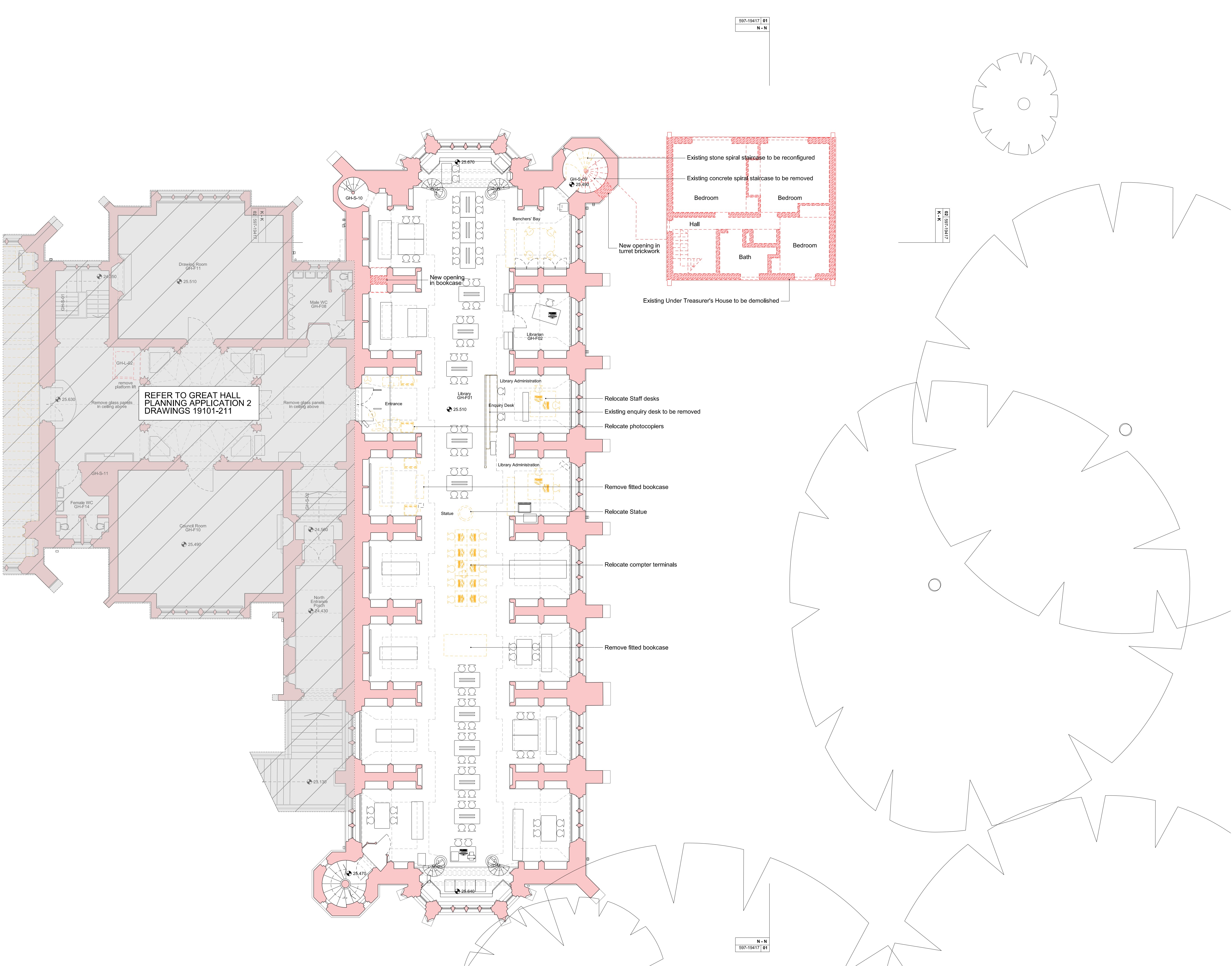







NOTES  
DO NOT SCALE FROM THIS DRAWING.  
CONTRACTOR TO CHECK ALL DIMENSIONS ON SITE.  
ANY DISCREPANCIES TO BE REPORTED TO THE ARCHITECT IMMEDIATELY.  
COPYRIGHT RICK MATHER ARCHITECTS LLP ©

- Existing Walls
- Demolition
- Demolition of slab
- Soft Strip/ Removal of Finishes
- Accompanying planning applications

REVISIONS		
REV	DATE	DESCRIPTION
PL1	28.07.15	PLANNING & LISTED BUILDING CONSENT

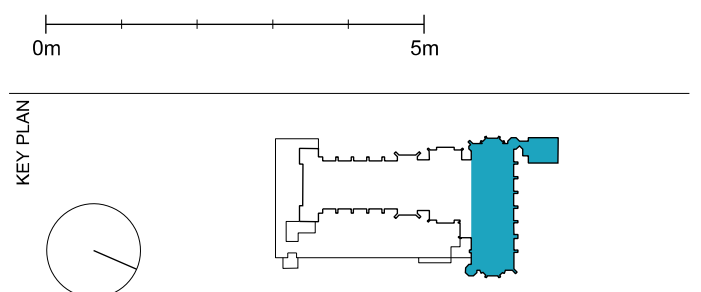

**PLANNING**

**RICK MATHER ARCHITECTS ©**

123 Camden High Street London N1 1JH  
T: 020 7261 1121 F: 020 7261 1122  
info@rickmather.com www.rickmather.com

**JOB**  
**THE HONOURABLE SOCIETY OF LINCOLN'S INN**  
**GREAT HALL AND LIBRARY**

**TITLE**  
**EXISTING LIBRARY AND UT HOUSE**  
**FIRST FLOOR PLAN**  
**WITH PROPOSED DEMOLITION**

DRAWN	CB	JOB #	597	DRG #	19415	REV	PL1
CHECKED	TP	SCALE@A1	1:100	SIZE	A1	DATE	JUL 15'
			1:200		A3	REV/DATE	28.07.15

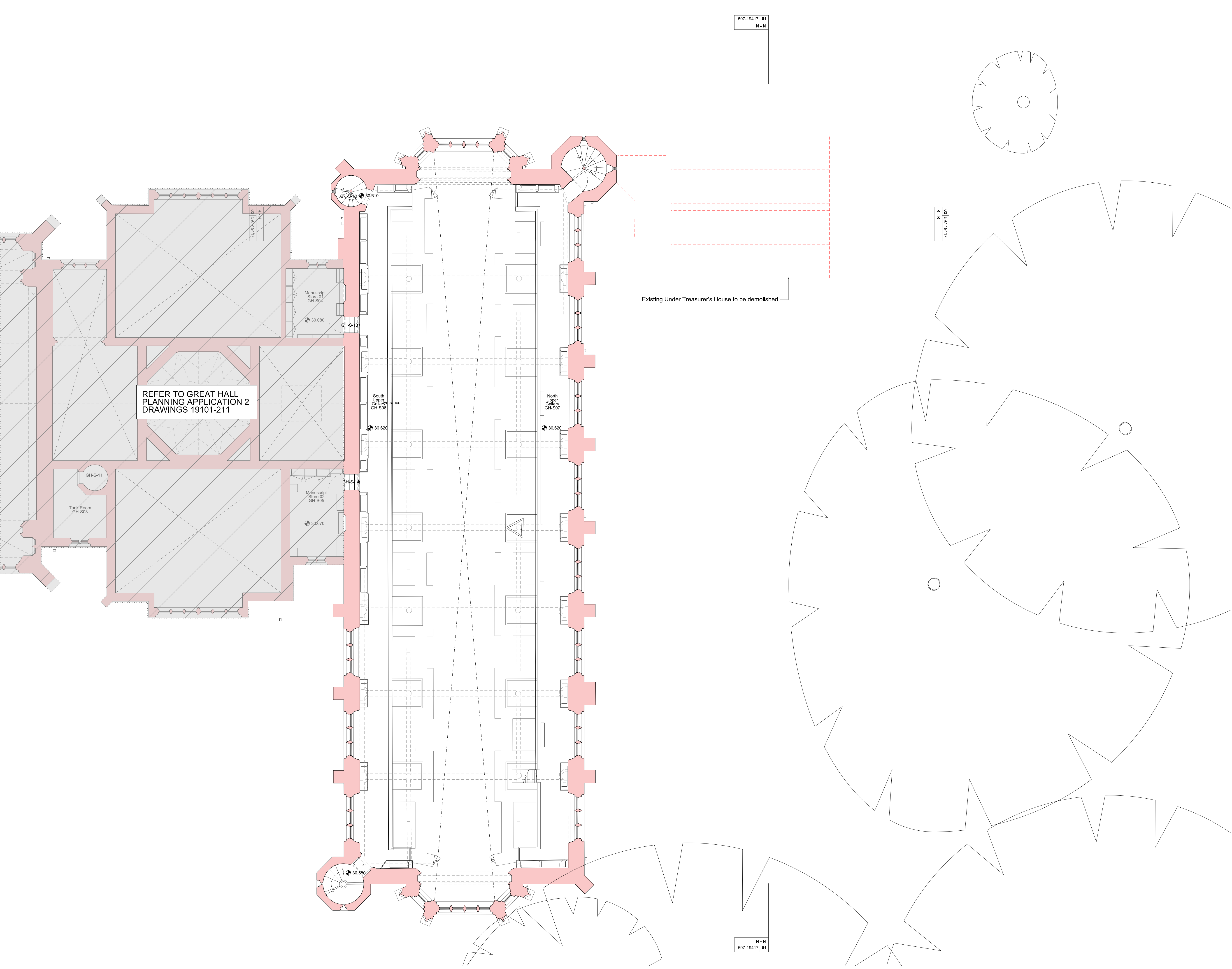

NOTES  
DO NOT SCALE FROM THIS DRAWING.  
CONTRACTOR TO CHECK ALL DIMENSIONS ON SITE.  
ANY DISCREPANCIES TO BE REPORTED TO THE ARCHITECT IMMEDIATELY.  
COPYRIGHT RICK MATHER ARCHITECTS LLP ©

- Existing Walls
- Demolition
- Demolition of slab
- Soft Strip/ Removal of Finishes
- Accompanying planning applications

REVISIONS		
REV	DATE	DESCRIPTION
PL1	28.07.15	PLANNING & LISTED BUILDING CONSENT

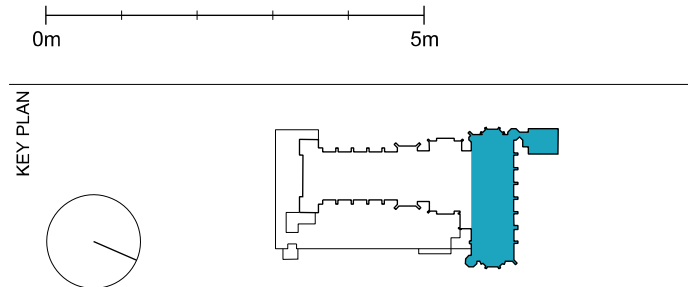

**PLANNING**

**RICK MATHER ARCHITECTS ©**

123 Camden High Street London N1H 1JH  
T: 020 7244 1121 F: 020 7244 1122  
info@rickmather.com www.rickmather.com

**JOB**  
**THE HONOURABLE SOCIETY OF LINCOLN'S INN**  
**GREAT HALL AND LIBRARY**

**TITLE**  
**EXISTING LIBRARY AND UT HOUSE**  
**SECOND FLOOR PLAN**  
**WITH PROPOSED DEMOLITION**

DRAWN	CB	JOB #	597	DRG #	19416	REV	PL1
CHECKED	TP	SCALE@A1	1:100	SIZE	A1	DATE	JUL 15'
			1:200		A3	REV/DATE	28.07.15



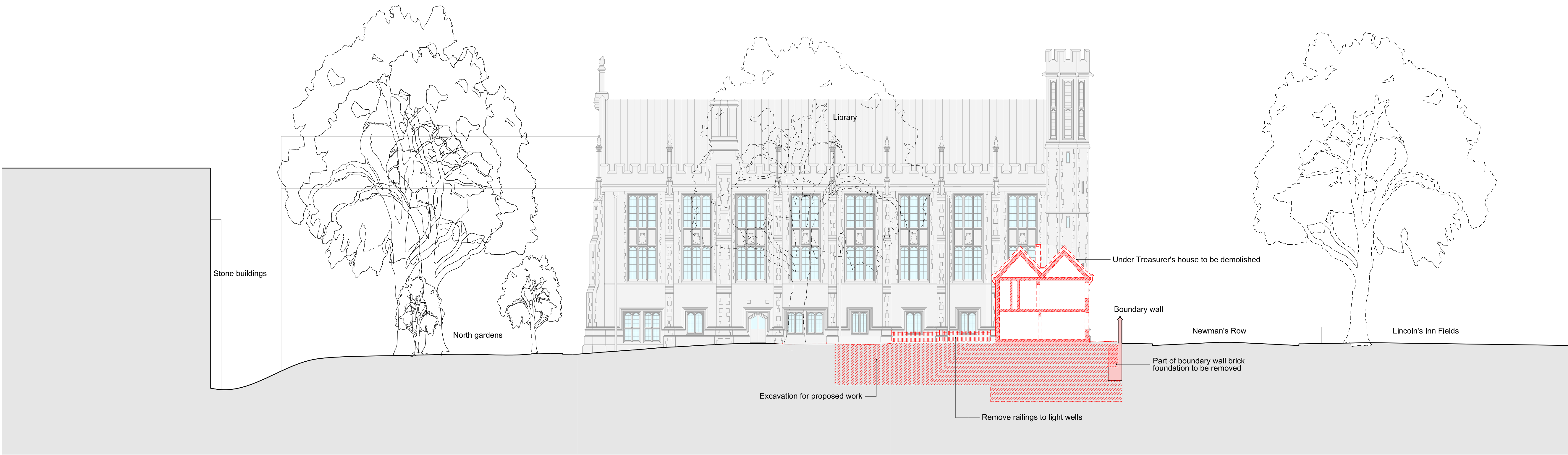

Demolition Section N-N

01 597-19417

NOTES

DO NOT SCALE FROM THIS DRAWING.  
CONTRACTOR TO CHECK ALL DIMENSIONS ON SITE.  
ANY DISCREPANCIES TO BE REPORTED TO THE ARCHITECT IMMEDIATELY.

COPYRIGHT RICK MATHER ARCHITECTS LLP ©

Existing Walls

Demolition

Demolition of slab

Soft Strip/ Removal of Finishes

Accompanying planning applications

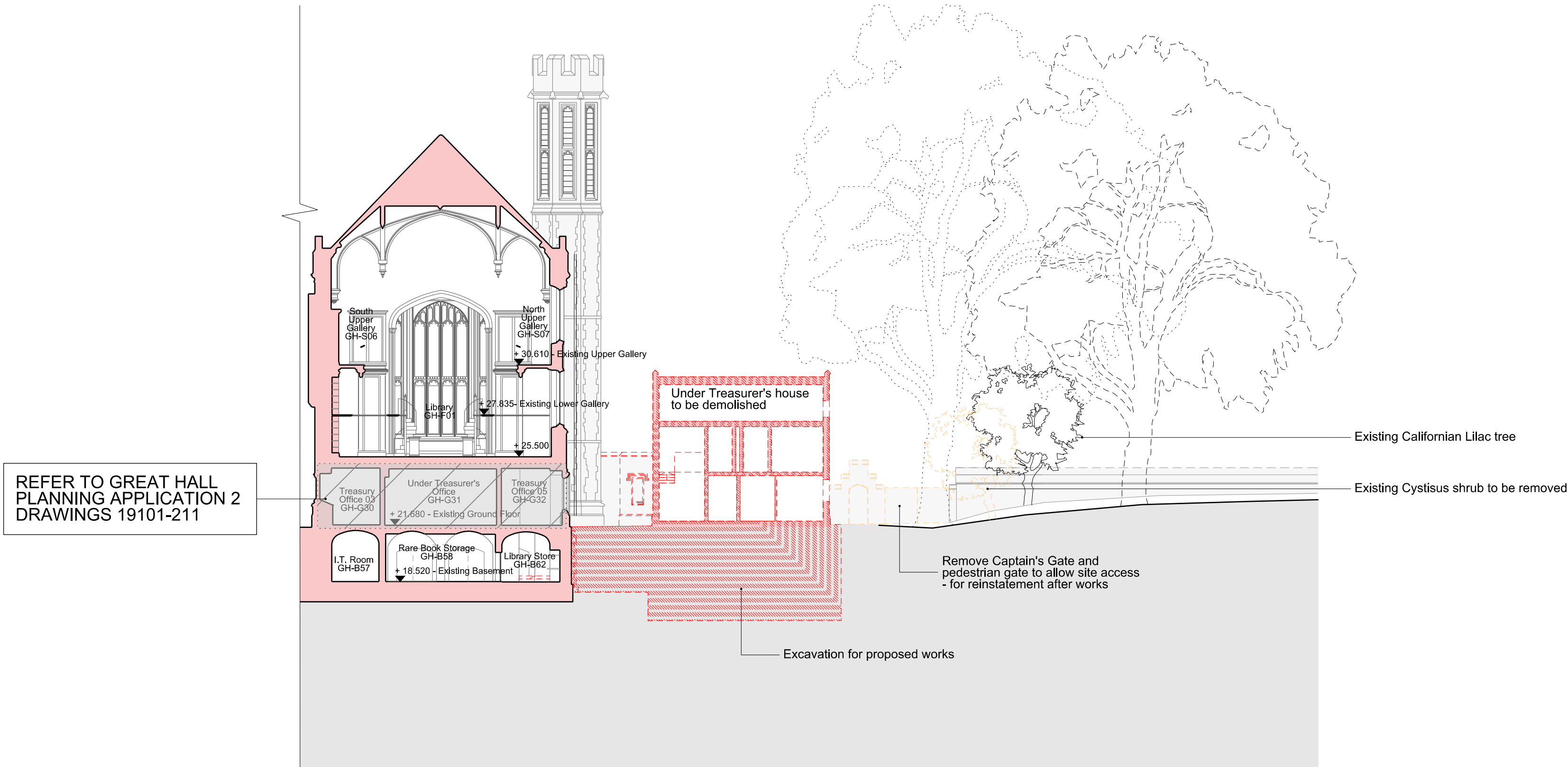

Demolition Section K-K

02 597-19417

REVISIONS

PL1 28.07.15 PLANNING & LISTED BUILDING CONSENT

REV DATE DESCRIPTION

0m 10m

KEY PLAN

Existing Californian Lilac tree

Existing Cystisus shrub to be removed

STATUS

PLANNING

RICK MATHER ARCHITECTS ©

123 Camden High Street London N1 1JH  
T: 020 7241 1121 F: 020 7241 1122  
info@rickmather.com www.rickmather.com

JOB

THE HONOURABLE SOCIETY OF LINCOLN'S INN  
GREAT HALL AND LIBRARY

TITLE

EXISTING LIBRARY EXTENSION AND UT HOUSE  
K-K & N-N SECTION  
WITH PROPOSED DEMOLITION

DRAWN

MT

JOB #

597

DRG #

19417

REV

PL1

CHECKED

TP

SCALE@A1

1:200

SIZE

A1

DATE

JUL 15'

REV DATE

28.07.15



Existing Elevation North

01 597-19418

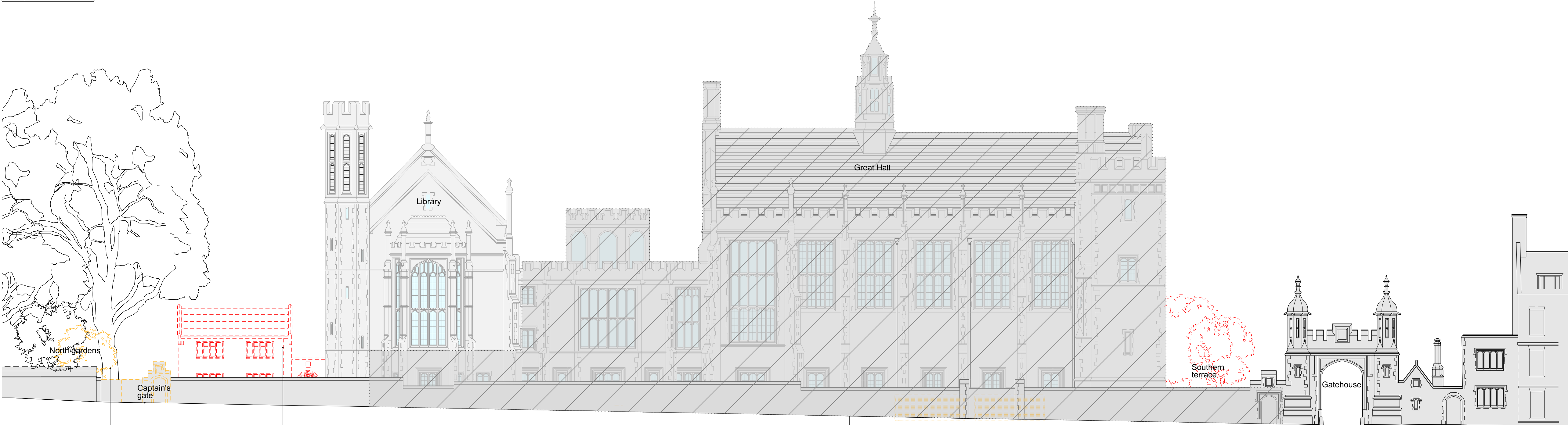

Existing Elevation West

02 597-19418

NOTES

DO NOT SCALE FROM THIS DRAWING.  
CONTRACTOR TO CHECK ALL DIMENSIONS ON SITE.  
ANY DISCREPANCIES TO BE REPORTED TO THE ARCHITECT IMMEDIATELY.

COPYRIGHT RICK MATHER ARCHITECTS LLP ©

Existing Walls

Demolition

Demolition of slab

Soft Strip/ Removal of Finishes

Accompanying planning applications

REVISIONS

REV	DATE	DESCRIPTION
PL1	28.07.15	PLANNING & LISTED BUILDING CONSENT

KEY PLAN

0m 10m

STATUS

PLANNING

RICK MATHER ARCHITECTS ©

123 Camden High Street London N1M 1JH  
T: 020 7244 1121 F: 020 7244 1122  
info@rickmather.com www.rickmather.com

JOB

THE HONOURABLE SOCIETY OF LINCOLN'S INN  
GREAT HALL AND LIBRARY

TITLE

EXISTING LIBRARY AND UT HOUSE  
NORTH & WEST ELEVATIONS  
WITH PROPOSED DEMOLITION

DRAWN	MT	JOB #	597	DRG #	19418	REV	PL1
CHECKED	TP	SCALE	1:200 1:400	SIZE	A1 A3	DATE	JUL 15'
REV	DATE	REV	DATE	REV	DATE	REV	DATE





Demolition Elevation East

01 597-19419

REVISIONS			
REV	DATE	DESCRIPTION	
PL1	28.07.15	PLANNING & LISTED BUILDING CONSENT	

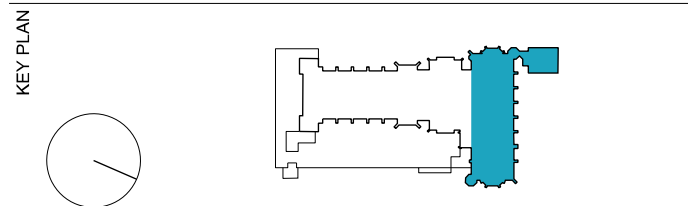
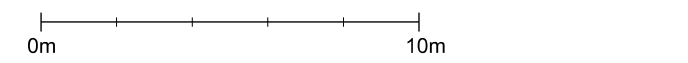

## PLANNING

RICK MATHER ARCHITECTS ©			
123 Camden High Street London N1W 1JH T: 020 7241 1121 F: 020 7241 1122 info@rickmather.com www.rickmather.com			
JOB			
THE HONOURABLE SOCIETY OF LINCOLN'S INN GREAT HALL AND LIBRARY			
TITLE			
EXISTING LIBRARY AND UT HOUSE EAST ELEVATION WITH PROPOSED DEMOLITION			
DRAWN	JOB #	DRG #	REV
MT	597	19419	PL1
CHECKED	SCALE	SIZE	DATE
TP	1:200 1:400	A1 A3	JUL 15'
		REV/DATE	
		28.09.15	