

Typical Lightwell Rooflight | Ground Floor Plan

01 597-19443

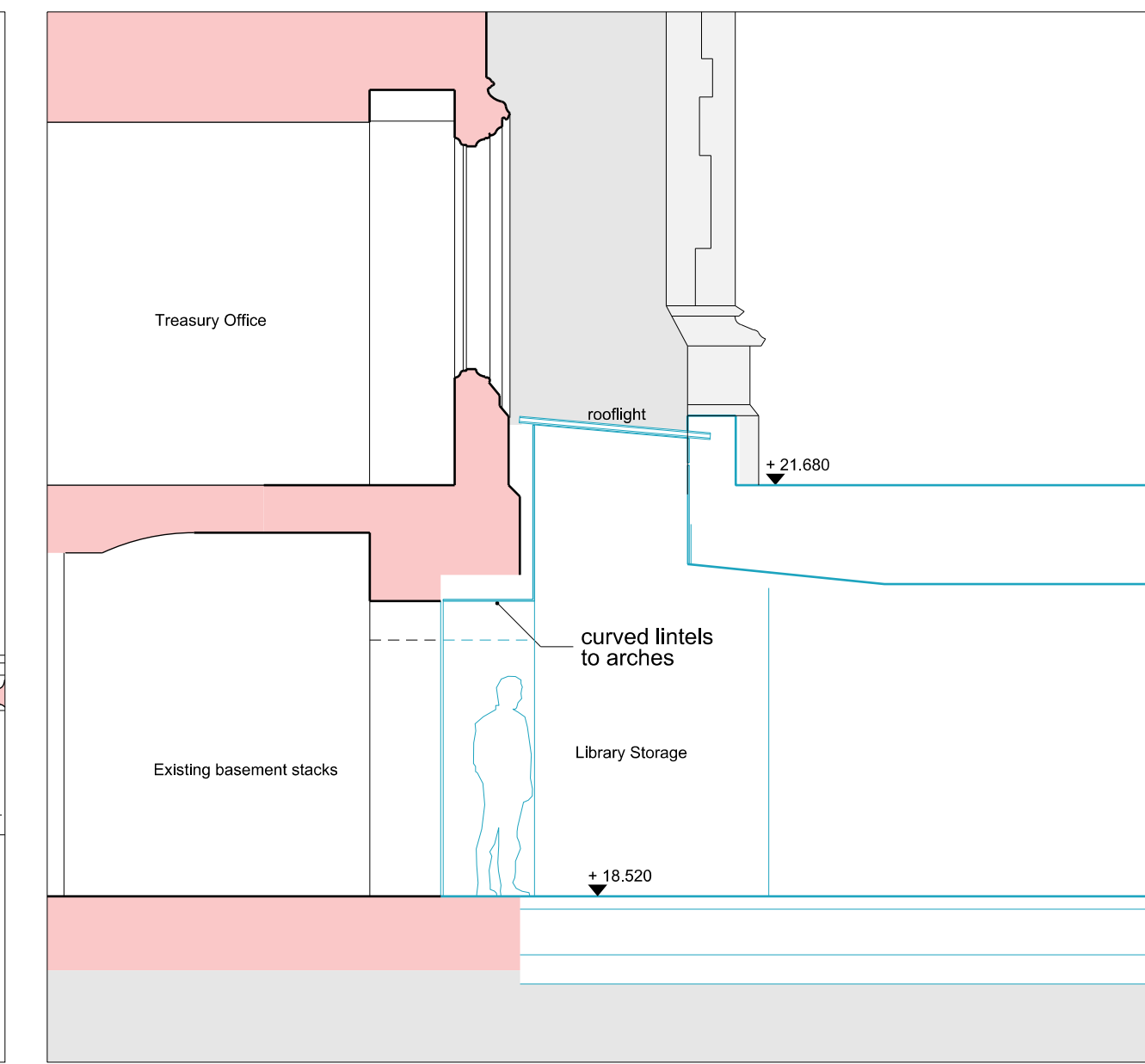

Typical Lightwell Rooflight | Short Section

02 597-19443

- NOTES  
DO NOT SCALE FROM THIS DRAWING.  
CONTRACTOR TO CHECK ALL DIMENSIONS ON SITE.  
ANY DISCREPANCIES TO BE REPORTED TO THE ARCHITECT IMMEDIATELY.
- COPYRIGHT RICK MATHER ARCHITECTS LLP ©
- Existing Walls
  - Proposed Works
  - Accompanying Planning Applications
  - existing york stone paving
  - proposed york stone paving

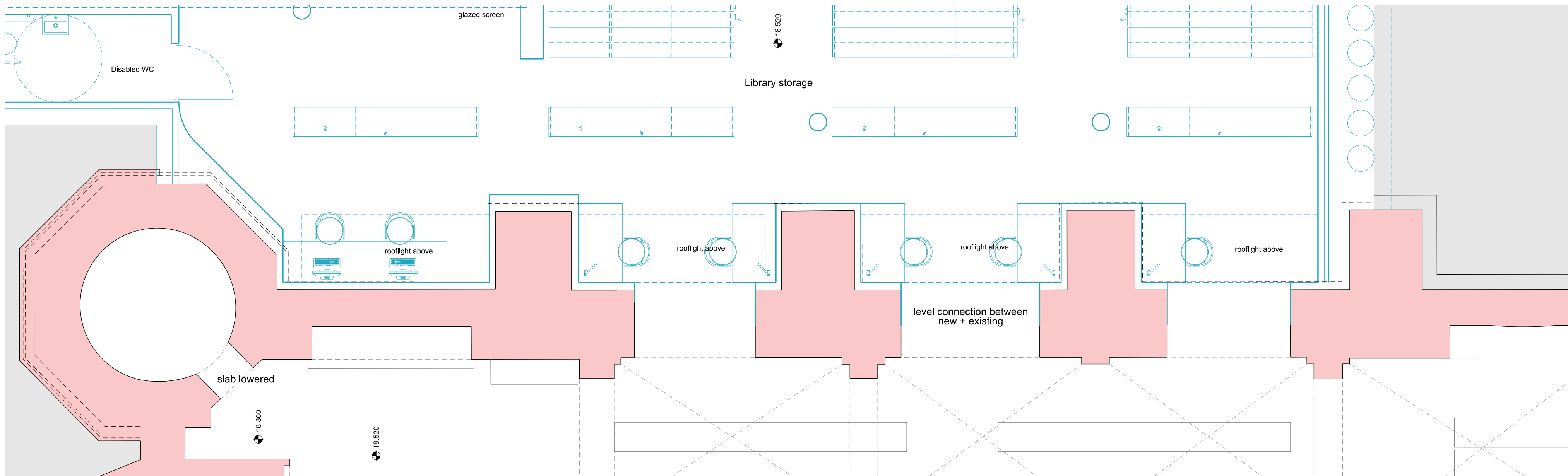

Connections to Existing Library Storage | Basement Plan

03 597-19443

REVISIONS		
REV	DATE	DESCRIPTION
PL1	28.07.15	PLANNING & LISTED BUILDING CONSENT

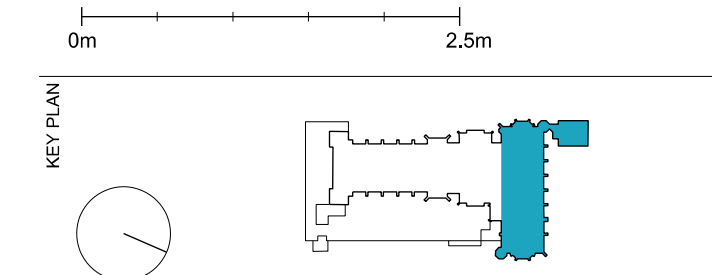

## PLANNING

**RICK MATHER ARCHITECTS ©**

125 GARDEN 14th FLOOR London N1 7PR  
T: 020 7248 1121 F: 020 7248 1122  
RMA@rickmather.com www.rickmather.com

**THE HONOURABLE SOCIETY OF LINCOLN'S INN  
GREAT HALL AND LIBRARY**

**PROPOSED LIBRARY EXTENSION  
CONNECTION TO EXISTING LIBRARY STORAGE**

DRAWN	JOB #	DRG #	REV
MT	597	19443	PL1
CHECKED	SCALE@A1	SIZE	DATE
TP	1:50 1:100	A1 A3	JUL 15' 28.07.15