

Appendices

Appendix A. Site Layout Plan	41
Appendix B. Local Cycle Routes	42
Appendix C. PTAL Summary Report	43
Appendix D. Accident Data	44
Appendix E. Trip Generation and Modal Split	45

Appendix A. Site Layout Plan

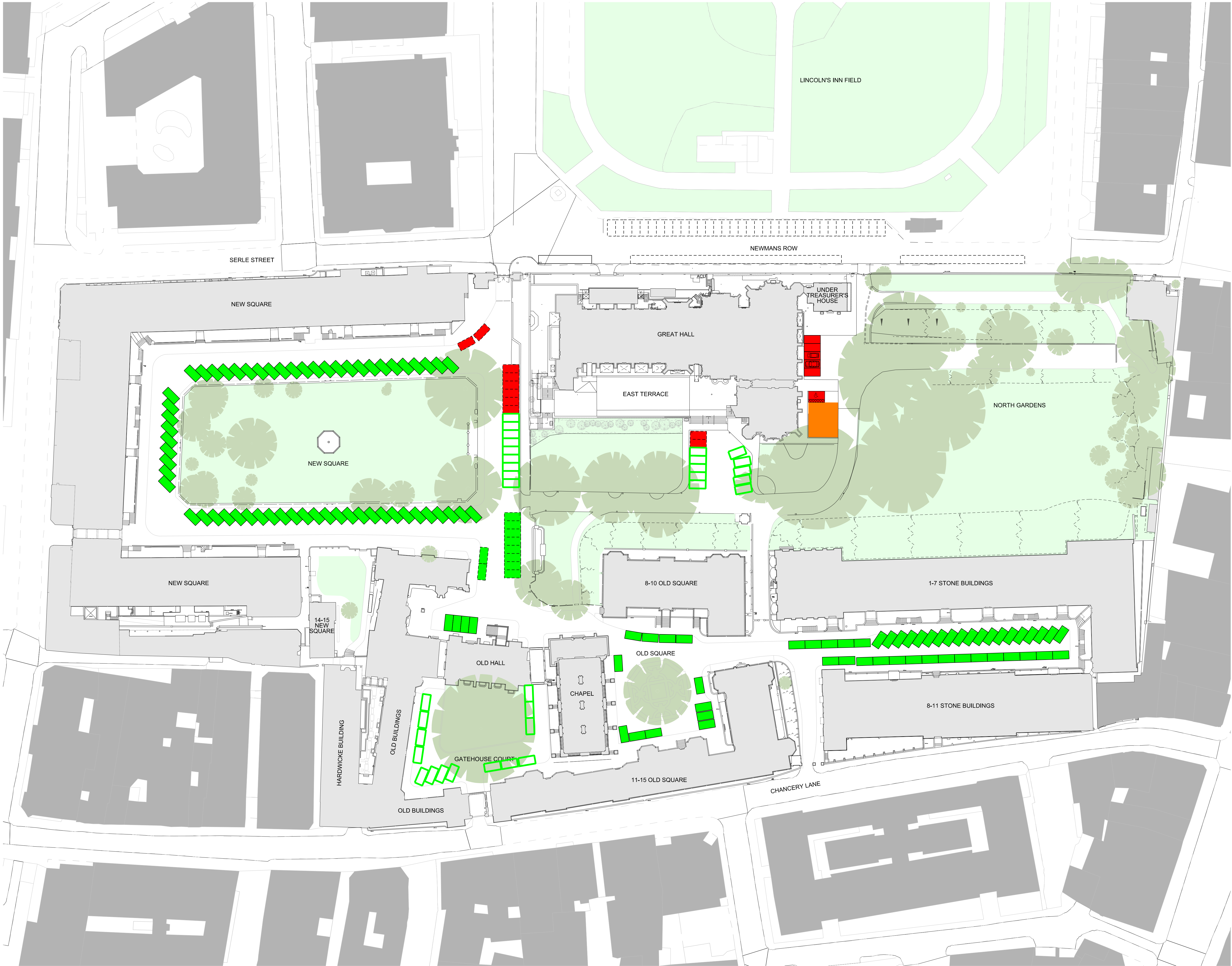

NOTES
DO NOT SCALE FROM THIS DRAWING.
CONTRACTOR TO CHECK ALL DIMENSIONS ON SITE.
ANY DISCREPANCIES TO BE REPORTED TO THE ARCHITECT IMMEDIATELY.
COPYRIGHT RICK MATHER ARCHITECTS LLP ©

- Car parking to be retained
- Car parking to be temporarily removed during works
- Car parking to be permanently removed
- Motorcycle parking to be temporarily removed during works

SKETCH

JOB	597- Lincoln's Inn Great Hall and Library
SCALE	1:500 @ A1
DATE	28/07/15
TITLE	Existing Parking Site Plan
DRG #	SK-0105-P2

RICK MATHER ARCHITECTS ©

123 Camden High Street London NW1 7JR
T: 020 7284 1127 F: 020 7267 7826
Info@rickmather.com www.rickmather.com

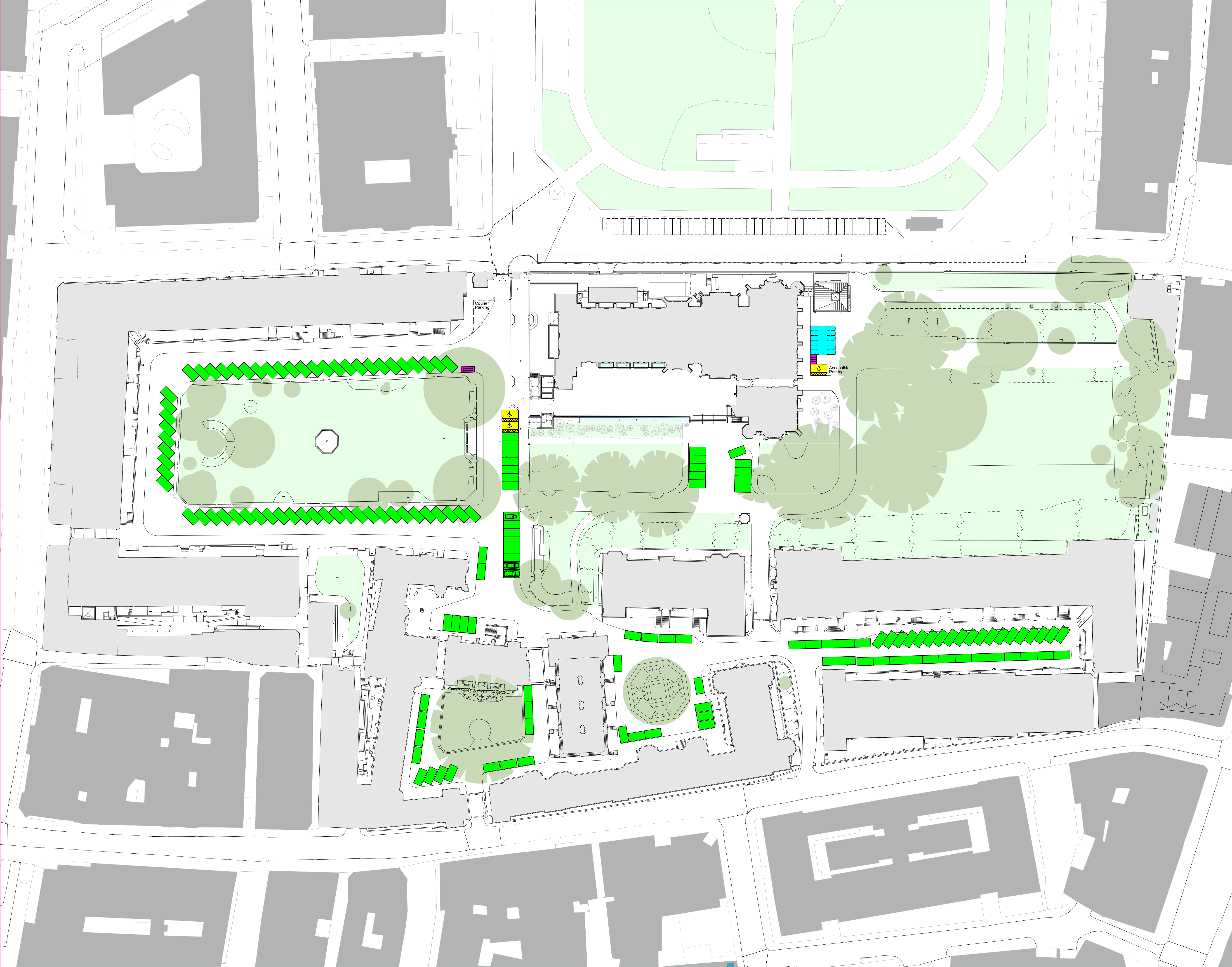

NOTES
DO NOT SCALE FROM THIS DRAWING.
CONTRACTOR TO CHECK ALL DIMENSIONS ON SITE.
ANY DISCREPANCIES TO BE REPORTED TO THE ARCHITECT IMMEDIATELY.
COPYRIGHT RICK MATHER ARCHITECTS LLP ©

- Surrounding Buildings
- HSLI Buildings
- Accessible Parking
- Parking
- Cycle Parking
- Motorcycle Parking

SKETCH

JOB	597 Lincoln's Inn Great Hall and Library
SCALE	1:500 @ A1
DATE	28/07/15
TITLE	Proposed Parking Site Plan
DRG #	SK-0106-P3





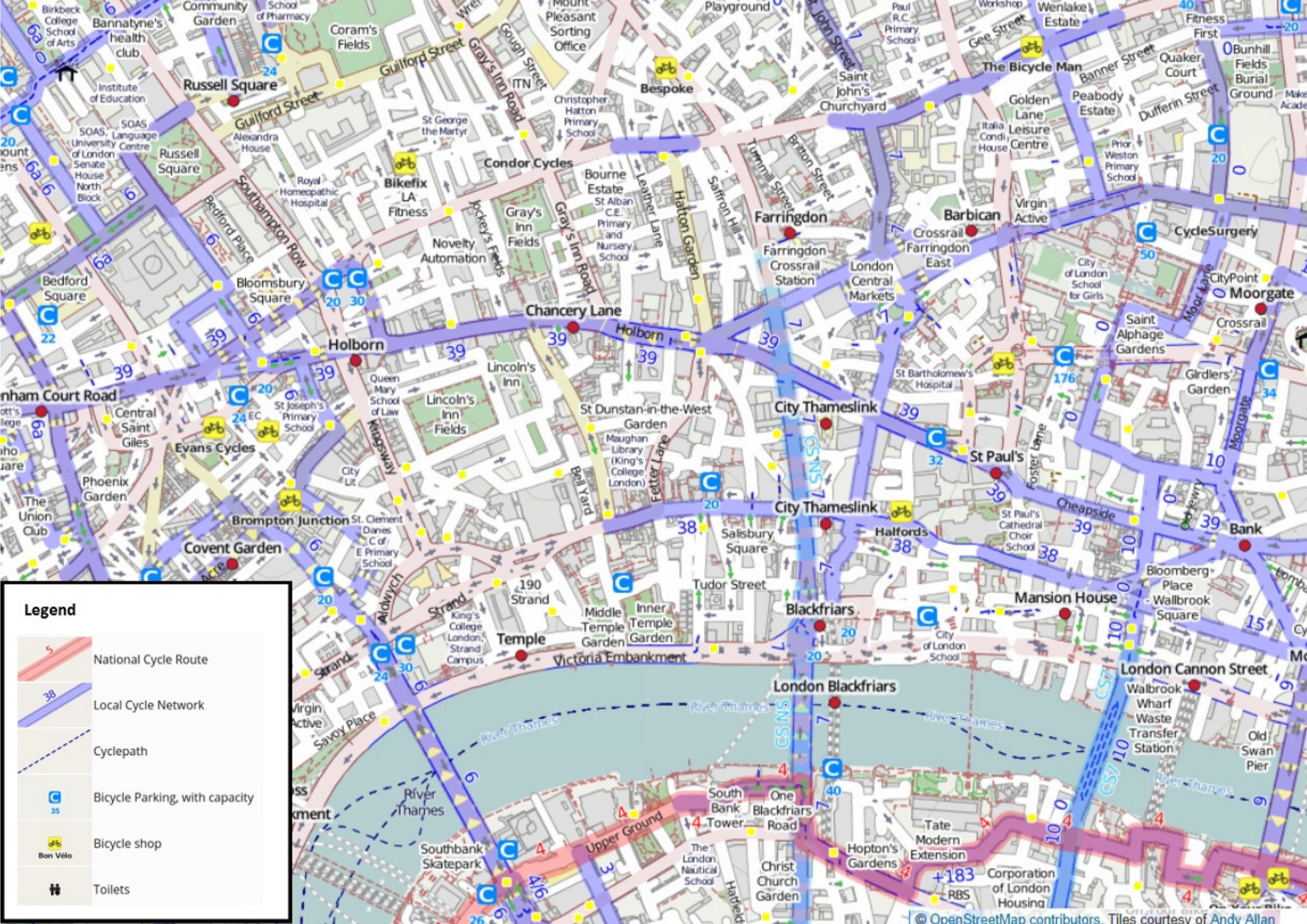

RICK MATHER ARCHITECTS ©

123 Camden High Street London NW1 7JR
T: 020 7264 1127 F: 020 7267 7826
Info@rickmather.com www.rickmather.com

Appendix B. Local Cycle Routes



Legend

-  National Cycle Route
-  Local Cycle Network
-  Cyclepath
-  Bicycle Parking, with capacity
-  Bicycle shop
-  Toilets

Appendix C. PTAL Summary Report

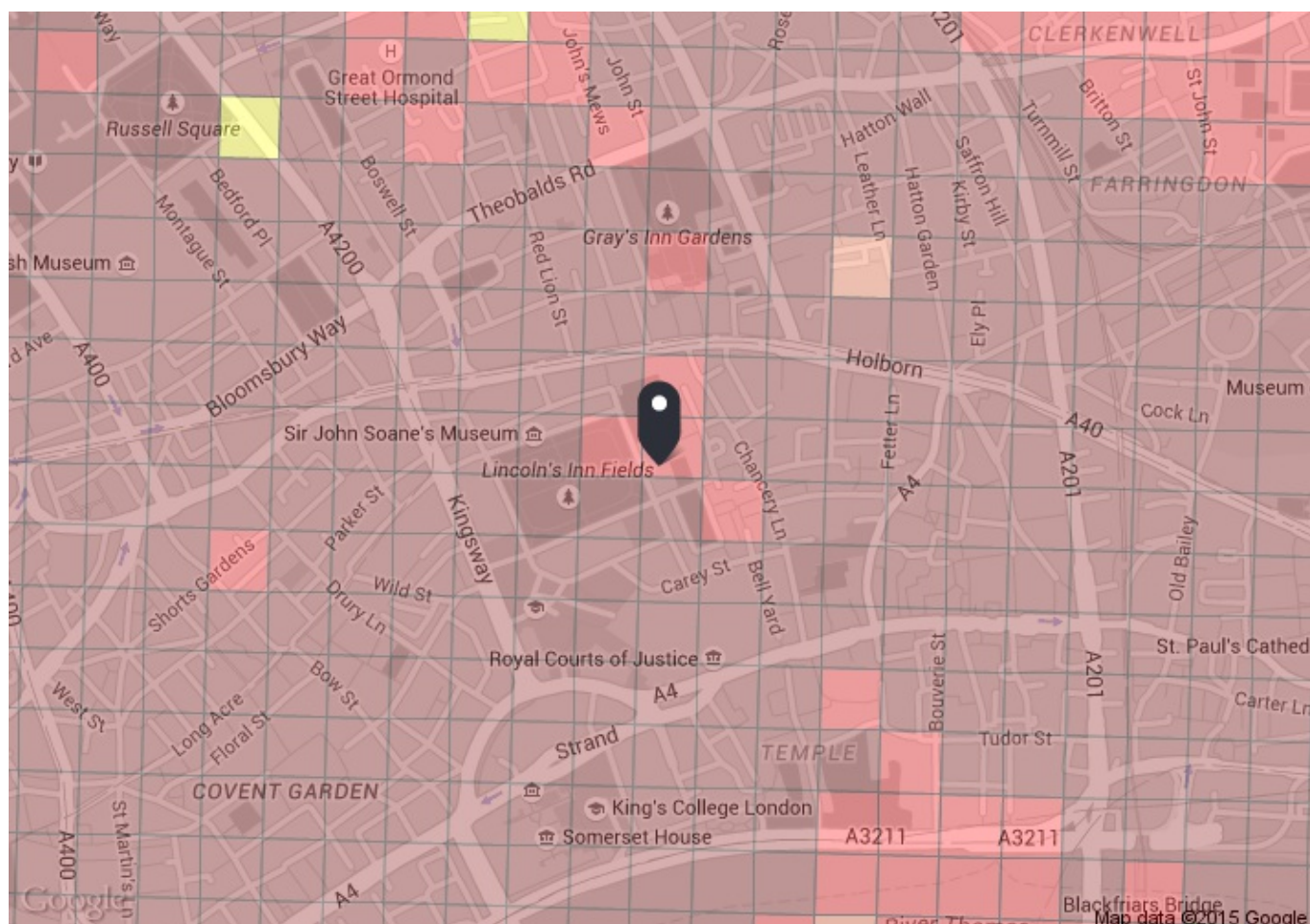

PTAL output for 2011 (Base year)

6a

WC2A3TL

London WC2A3TL, UK

Easting: 530927, Northing: 181407

Grid Cell: 85347

Report generated: 01/06/2015

Map key - PTAL

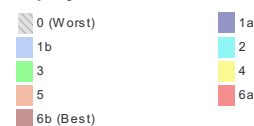

Map layers

PTAL (cell size: 100m)

Calculation Parameters

Day of Week	M-F
Time Period	AM Peak
Walk Speed	4.8 kph
Bus Node Max. Walk Access Time (mins)	8
Bus ReliabilityFactor	2.0
LU Station Max. Walk Access Time (mins)	12
LU ReliabilityFactor	0.75
National Rail Station Max. Walk Access Time (mins)	12
National Rail ReliabilityFactor	0.75

Calculation data

Mode	Stop	Route	Distance (metres)	Frequency(vph)	Walk Time (mins)	SWT (mins)	TAT (mins)	EDF	Weight	AI
Bus	HOLBORN CIRCUS	17	622.94	7.5	7.79	6	13.79	2.18	0.5	1.09
Bus	HOLBORN CIRCUS	45	622.94	7.5	7.79	6	13.79	2.18	0.5	1.09
Bus	HOLBORN CIRCUS	46	622.94	6	7.79	7	14.79	2.03	0.5	1.01
Bus	FETTER LANE	341	527.24	6	6.59	7	13.59	2.21	0.5	1.1
Bus	FLEET ST CHANCERY LANE	172	551.41	6	6.89	7	13.89	2.16	0.5	1.08
Bus	FLEET ST CHANCERY LANE	76	551.41	8	6.89	5.75	12.64	2.37	0.5	1.19
Bus	FLEET ST CHANCERY LANE	4	551.41	6	6.89	7	13.89	2.16	0.5	1.08
Bus	FLEET ST CHANCERY LANE	11	551.41	8	6.89	5.75	12.64	2.37	0.5	1.19
Bus	FLEET ST CHANCERY LANE	26	551.41	7.5	6.89	6	12.89	2.33	0.5	1.16
Bus	FLEET ST CHANCERY LANE	15	551.41	7.5	6.89	6	12.89	2.33	0.5	1.16
Bus	FLEET ST CHANCERY LANE	23	551.41	8	6.89	5.75	12.64	2.37	0.5	1.19
Bus	CHANCERY LANE STATION	8	510.19	10	6.38	5	11.38	2.64	0.5	1.32
Bus	CHANCERY LANE STATION	521	510.19	27	6.38	3.11	9.49	3.16	1	3.16
Bus	CHANCERY LANE STATION	242	510.19	6.5	6.38	6.62	12.99	2.31	0.5	1.15
Bus	CHANCERY LANE STATION	25	510.19	8	6.38	5.75	12.13	2.47	0.5	1.24
LUL	Chancery Lane	'Ealing-Epping '	553.66	3	6.92	12	18.92	1.59	0.5	0.79
LUL	Chancery Lane	'WRuislip-Epping '	553.66	3	6.92	12	18.92	1.59	0.5	0.79
LUL	Chancery Lane	'RuislipGar-Epping '	553.66	1	6.92	32	38.92	0.77	0.5	0.39
LUL	Chancery Lane	'WhiteCity-Epping '	553.66	0.33	6.92	92.91	99.83	0.3	0.5	0.15
LUL	Chancery Lane	'Epping-NActon '	553.66	1	6.92	32	38.92	0.77	0.5	0.39
LUL	Chancery Lane	'Northolt-Epping '	553.66	0.67	6.92	46.78	53.7	0.56	0.5	0.28
LUL	Chancery Lane	'Debden-WRuislip'	553.66	0.33	6.92	92.91	99.83	0.3	0.5	0.15
LUL	Chancery Lane	'WhiteCity-Debden'	553.66	0.33	6.92	92.91	99.83	0.3	0.5	0.15
LUL	Chancery Lane	'Debden-Northolt '	553.66	1	6.92	32	38.92	0.77	0.5	0.39
LUL	Chancery Lane	'RuislipGdns-Debden'	553.66	0.33	6.92	92.91	99.83	0.3	0.5	0.15
LUL	Chancery Lane	'Loughton-WRuislip'	553.66	1	6.92	32	38.92	0.77	0.5	0.39
LUL	Chancery Lane	'NActon-Loughton '	553.66	0.67	6.92	46.78	53.7	0.56	0.5	0.28
LUL	Chancery Lane	'RuislipGdns-Loughton'	553.66	0.67	6.92	46.78	53.7	0.56	0.5	0.28
LUL	Chancery Lane	'Loughton-WhiteCity'	553.66	0.67	6.92	46.78	53.7	0.56	0.5	0.28
LUL	Chancery Lane	'Loughton-Northolt '	553.66	0.33	6.92	92.91	99.83	0.3	0.5	0.15
LUL	Chancery Lane	'Ealing-Loughton '	553.66	1	6.92	32	38.92	0.77	0.5	0.39
LUL	Chancery Lane	'Ealing-NewburyPark'	553.66	0.67	6.92	46.78	53.7	0.56	0.5	0.28
LUL	Chancery Lane	'WRuislip-NewburyPark'	553.66	0.33	6.92	92.91	99.83	0.3	0.5	0.15
LUL	Chancery Lane	'NActon-NewburyPark'	553.66	0.33	6.92	92.91	99.83	0.3	0.5	0.15
LUL	Chancery Lane	'Hainault-Ealing '	553.66	5.33	6.92	7.63	14.55	2.06	1	2.06
LUL	Chancery Lane	'Hainault-Nacton '	553.66	1.33	6.92	24.56	31.48	0.95	0.5	0.48
LUL	Chancery Lane	'Hainault-WRuislip'	553.66	3.33	6.92	11.01	17.93	1.67	0.5	0.84
LUL	Chancery Lane	'Hain-NP-RuislipGdns '	553.66	0.67	6.92	46.78	53.7	0.56	0.5	0.28
LUL	Chancery Lane	'WhiteCity-Hainault '	553.66	1.67	6.92	19.96	26.88	1.12	0.5	0.56
LUL	Chancery Lane	'Hainault-NP-Northolt'	553.66	1	6.92	32	38.92	0.77	0.5	0.39
LUL	Chancery Lane	'GrangeHill-Wdld-Eal '	553.66	1	6.92	32	38.92	0.77	0.5	0.39
LUL	Chancery Lane	'GrangeHill-Wdld-Whit'	553.66	0.67	6.92	46.78	53.7	0.56	0.5	0.28
LUL	Chancery Lane	'GrangeHill-Wdld-WRsp'	553.66	0.67	6.92	46.78	53.7	0.56	0.5	0.28
LUL	Holborn	'Cockfosters-LHRT4LT '	833.78	4.67	10.42	8.42	18.85	1.59	0.5	0.8
LUL	Holborn	'RayLane-Cockfosters '	833.78	3.67	10.42	10.17	20.6	1.46	0.5	0.73
LUL	Holborn	'LHRT4LT-ArnosGrove '	833.78	4.67	10.42	8.42	18.85	1.59	0.5	0.8
LUL	Holborn	'ArnosGrove-RayLane '	833.78	0.33	10.42	92.91	103.33	0.29	0.5	0.15
LUL	Holborn	'ArnosGrove-Nthfields'	833.78	3	10.42	12	22.42	1.34	0.5	0.67
LUL	Holborn	'Oakwood-RayLane '	833.78	0.33	10.42	92.91	103.33	0.29	0.5	0.15
LUL	Holborn	'Nthfields-Cockfoster'	833.78	1	10.42	32	42.42	0.71	0.5	0.35
LUL	Holborn	'LHRT5-Cockfosters '	833.78	6	10.42	7	17.42	1.72	0.5	0.86
LUL	Holborn	'Uxbridge-Cockfosters'	833.78	3.67	10.42	10.17	20.6	1.46	0.5	0.73
LUL	Holborn	'Ruislip-Cockfosters '	833.78	2.33	10.42	14.88	25.3	1.19	0.5	0.59
LUL	Holborn	'ArnosGrove-Uxbridge '	833.78	1	10.42	32	42.42	0.71	0.5	0.35
LUL	Holborn	'Oakwood-Uxbridge '	833.78	0.33	10.42	92.91	103.33	0.29	0.5	0.15
LUL	Holborn	'Oakwood-Ruislip '	833.78	0.33	10.42	92.91	103.33	0.29	0.5	0.15

Total Grid Cell AI: 37.23

Appendix D. Accident Data

Personal injury collisions 60 months to 31 JAN 2015 for Holborn area (PROVISIONAL)

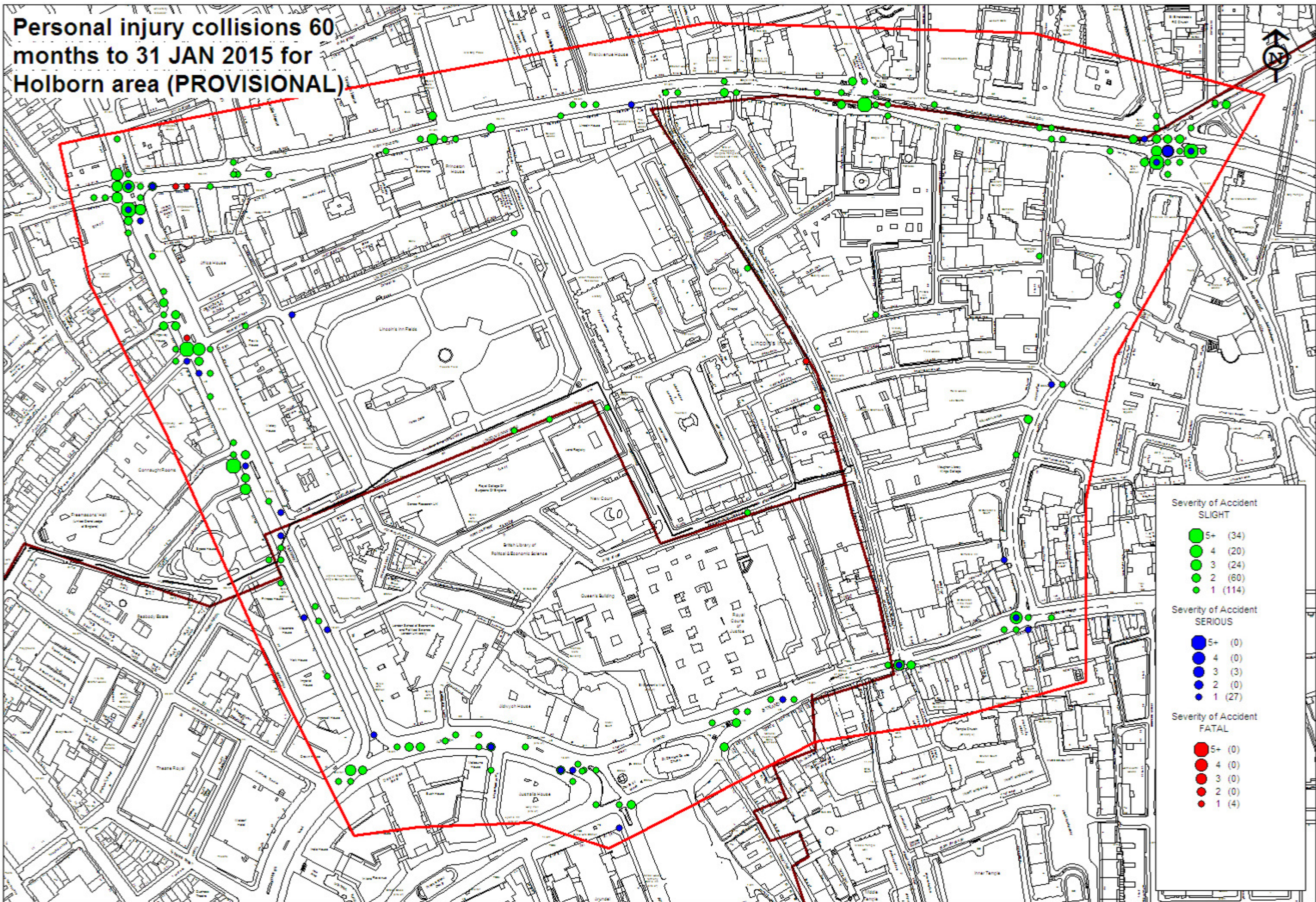



Personal injury collisions 60 months to 31 JAN 2015 for Holborn area (PROVISIONAL)

Summary of Accidents Selected

Site Reference and Description (zero accident counts shown in bold)	Date Period	Accidents
.001 GIS AREA Holborn area (P)	60 MTS TO JAN-2015	286

The description of how the accident occurred and the contributory factors are the reporting officer's opinion at the time of reporting and may not be the result of extensive investigation

Personal injury collisions 60 months to 31 JAN 2015 for Holborn area (PROVISIONAL)

.001 GIS AREA Holborn area (P)										60 MTS TO JAN-2015 SORTED BY DATE
	1	2	3	4	5	6	7	8	9	10
Accident Reference	0110CW10168	0110CW10189	0110CW10694	0110CW10216	0110TB00037	0110CW10765	0110CW10632	0110CW10584	0110CW10591	0110CW10680
Day	THURSDAY	MONDAY	MONDAY	THURSDAY	FRIDAY	MONDAY	SUNDAY	THURSDAY	TUESDAY	THURSDAY
Date	04/02/2010	08/02/2010	08/02/2010	11/02/2010	05/03/2010	22/03/2010	28/03/2010	01/04/2010	06/04/2010	15/04/2010
Time	14:00	18:29	17:26	18:59	14:20	10:30	12:00	13:15	10:35	16:30
Light Conditions	LIGHT	DARK	LIGHT	DARK	LIGHT	LIGHT	LIGHT	LIGHT	LIGHT	LIGHT
Road Surface	DRY	WET	WET	DRY	DRY	DRY	DRY	WET	DRY	DRY
Severity	SLIGHT	SLIGHT	SLIGHT	SLIGHT	SERIOUS	SLIGHT	SLIGHT	SLIGHT	SLIGHT	SLIGHT
Conflict										
Pedestrian Location			0	X	0				X	
Contributory Factors (* denotes pre 2005)	405 V001 B 403 V001 A	403 V001 A 405 V001 A 406 V002 A	806 C001 A 808 C001 A	802 C001 A 808 C001 A 804 C001 A	505 V001 A 410 V001 A	403 V002 A 405 V002 A 406 V002 A	602 V002 A 601 V002 A 409 V002 A 405 V002 A	405 V002 A 701 V002 A 602 V001 B 103 V001 B	405 V001 B 802 C001 B 804 C001 B	409 V002 A 410 V002 A 603 V002 A
Easting/Northing	530940 181600	530600 181310	530850 181050	530500 181540	530530 181530	531140 181600	530500 181540	530500 181570	530520 181510	531160 181590

Pedestrian	80	28 %
Wet	39	14 %
Dark	93	33 %

Site Diagram



Severity / Months To	12 01/2011	12 01/2012	12 01/2013	12 01/2014	12 01/2015	Total	Pct
Fatal	0	0	2	1	1	4	1.4 %
Serious	3	8	9	7	3	30	10.5 %
Slight	53	46	52	52	49	252	88.1 %
Total	56	54	63	60	53	286	
Pct	19.6 %	18.9 %	22.0 %	21.0 %	18.5 %		

Personal injury collisions 60 months to 31 JAN 2015 for Holborn area (PROVISIONAL)

.001 GIS AREA Holborn area (P)										60 MTS TO JAN-2015 SORTED BY DATE
	11	12	13	14	15	16	17	18	19	20
Accident Reference	0110CW10708	0110CW10732	0110CW10744	0110CW10783	0110CW10797	0110CW10952	0110CW10912	0110CW11871	0110CP00101	0110CP00122
Day	MONDAY	TUESDAY	WEDNESDAY	SUNDAY	TUESDAY	WEDNESDAY	SATURDAY	MONDAY	TUESDAY	TUESDAY
Date	19/04/2010	27/04/2010	28/04/2010	02/05/2010	04/05/2010	05/05/2010	08/05/2010	17/05/2010	18/05/2010	25/05/2010
Time	12:20	15:49	14:19	22:35	14:40	10:45	05:15	19:00	07:44	09:15
Light Conditions	LIGHT	LIGHT	LIGHT	DARK	LIGHT	LIGHT	DARK	LIGHT	LIGHT	LIGHT
Road Surface	DRY	DRY	DRY	WET	DRY	DRY	DRY	DRY	DRY	DRY
Severity	SLIGHT	SLIGHT	SLIGHT	SLIGHT	SLIGHT	SLIGHT	SLIGHT	SLIGHT	SLIGHT	SLIGHT
Conflict										
Pedestrian Location		0				X				0
Contributory Factors (* denotes pre 2005)	403 V002 A 406 V002 A 409 V002 B 407 V002 B	802 C001 A 803 C001 A 808 C001 A	405 V001 A 710 V001 A	606 V002 A 406 V002 B	403 V001 A 405 V001 A	407 V001 A 405 V001 A 701 V001 A	403 V002 A 405 V002 A	405 V002 A 403 V002 A	409 V002 A 602 V002 A 405 V002 A	405 V001 A 406 V001 A
Easting/Northing	530520 181520	530560 181390	530520 181510	531140 181600	530600 181290	530920 181340	530790 181570	531030 181080	531260 181150	531150 181420

Personal injury collisions 60 months to 31 JAN 2015 for Holborn area (PROVISIONAL)

.001 GIS AREA Holborn area (P)										60 MTS TO JAN-2015 SORTED BY DATE
	21	22	23	24	25	26	27	28	29	30
Accident Reference	0110CW11026	0110CW11064	0110CP00142	0110CW11228	0110CW11266	0110CP00156	0110CP00204	0110CP00212	0110CP00209	0110CW11455
Day	TUESDAY	FRIDAY	THURSDAY	TUESDAY	FRIDAY	MONDAY	THURSDAY	TUESDAY	TUESDAY	SATURDAY
Date	01/06/2010	04/06/2010	10/06/2010	22/06/2010	25/06/2010	28/06/2010	01/07/2010	06/07/2010	13/07/2010	17/07/2010
Time	09:15	12:05	08:50	19:24	17:58	09:38	13:18	17:20	06:30	15:55
Light Conditions	LIGHT	LIGHT	LIGHT	LIGHT	LIGHT	LIGHT	LIGHT	LIGHT	LIGHT	LIGHT
Road Surface	WET	DRY	DRY	DRY	DRY	DRY	DRY	DRY	WET	DRY
Severity	SLIGHT	SLIGHT	SLIGHT	SLIGHT	SLIGHT	SLIGHT	SLIGHT	SLIGHT	SLIGHT	SLIGHT
Conflict										
Pedestrian Location	0			0	50M					
Contributory Factors (* denotes pre 2005)	405 V001 A 802 C001 A 803 C001 A	405 V002 A 405 V001 B 406 V001 B 406 V002 B	405 V002 A 308 V001 A	701 V001 A 405 V001 A 801 C001 A 802 C001 A 803 C001 B	801 C001 A 802 C001 A 405 V001 A	402 V002 A 406 V001 A 403 V001 A 405 V002 B	408 V001 A 403 V002 A 406 V002 A 602 V002 A	405 V001 A 710 V001 B 307 V002 B 405 V002 A 406 V002 A	403 V001 A 405 V001 A 410 V001 A 503 V001 B	405 V001 A 406 V001 A
Easting/Northing	530890 181600	530510 181490	531270 181160	530640 181220	530740 181050	531400 181540	531430 181560	531160 181120	531420 181560	530640 181210

Personal injury collisions 60 months to 31 JAN 2015 for Holborn area (PROVISIONAL)

.001 GIS AREA Holborn area (P)										60 MTS TO JAN-2015 SORTED BY DATE
	31	32	33	34	35	36	37	38	39	40
Accident Reference	0110CW11500	0110CP00187	0110CW11643	0110CP00226	0110CW11742	0110CW11932	0110CW11796	0110CW11840	0110CP00235	0110CW12082
Day	WEDNESDAY	THURSDAY	FRIDAY	SUNDAY	THURSDAY	WEDNESDAY	SATURDAY	FRIDAY	MONDAY	THURSDAY
Date	21/07/2010	29/07/2010	30/07/2010	15/08/2010	19/08/2010	25/08/2010	28/08/2010	03/09/2010	20/09/2010	30/09/2010
Time	09:40	09:02	09:00	15:38	08:00	08:10	04:16	15:03	17:30	13:10
Light Conditions	LIGHT	LIGHT	LIGHT	LIGHT	LIGHT	LIGHT	DARK	LIGHT	LIGHT	LIGHT
Road Surface	DRY	DRY	DRY	DRY	DRY	DRY	DRY	DRY	WET	DRY
Severity	SLIGHT	SLIGHT	SLIGHT	SERIOUS	SLIGHT	SLIGHT	SLIGHT	SLIGHT	SLIGHT	SLIGHT
Conflict										
Pedestrian Location	X				0					
Contributory Factors (* denotes pre 2005)	802 C001 A 808 C001 A	409 V001 A 405 V001 A	301 V002 A 405 V002 A 405 V001 A 410 V001 A	405 V002 A 407 V002 A	803 C001 A 405 V001 A	407 V002 A 405 V002 A 410 V001 A	999 V001 A	404 V001 A 405 V001 A 406 V002 B	405 V001 A 602 V001 A 302 V001 A	999 V001 A
Easting/Northing	530520 181510	531390 181570	530530 181530	531170 181120	530540 181410	530550 181390	530490 181520	530770 181570	531390 181560	531140 181620

Personal injury collisions 60 months to 31 JAN 2015 for Holborn area (PROVISIONAL)

.001 GIS AREA Holborn area (P)										60 MTS TO JAN-2015 SORTED BY DATE
	41	42	43	44	45	46	47	48	49	50
Accident Reference	0110CW12149	0110CW12224	0110CP00320	0110CP00306	0110CW12425	0110CP00290	0110CW12540	0110CP00275	0110CW12605	0110CW12690
Day	FRIDAY	SATURDAY	MONDAY	WEDNESDAY	SUNDAY	SATURDAY	THURSDAY	SATURDAY	THURSDAY	TUESDAY
Date	08/10/2010	16/10/2010	18/10/2010	27/10/2010	07/11/2010	13/11/2010	18/11/2010	20/11/2010	25/11/2010	30/11/2010
Time	08:26	17:58	10:24	14:24	03:00	01:12	19:30	02:30	18:12	13:45
Light Conditions	LIGHT	LIGHT	LIGHT	LIGHT	DARK	DARK	DARK	DARK	DARK	LIGHT
Road Surface	DRY	DRY	DRY	DRY	DRY	DRY	WET	DRY	DRY	WET
Severity	SLIGHT	SLIGHT	SLIGHT	SLIGHT	SLIGHT	SLIGHT	SLIGHT	SLIGHT	SLIGHT	SLIGHT
Conflict										
Pedestrian Location		X					X	0		0
Contributory Factors (* denotes pre 2005)	405 V001 A 710 V001 B	802 C001 A 803 C001 A 804 C001 A	403 V001 B 405 V001 A 405 V002 A	405 V001 A 602 V001 A 403 V001 A	405 V001 A 403 V001 A 602 V001 A	405 V001 A 406 V001 A	304 V001 A 405 V001 A 602 V001 A 999 V001 A	602 V001 B 403 V001 B 808 C001 A 805 C001 B	408 V001 A 602 V001 A	999 V001 A 405 V001 A 510 V001 A 601 V001 A 802 C001 A
Easting/Northing	530610 181270	530500 181530	531390 181550	531030 181610	530540 181430	531410 181550	531020 181050	531440 181601	530510 181500	530680 181110

Personal injury collisions 60 months to 31 JAN 2015 for Holborn area (PROVISIONAL)

.001 GIS AREA Holborn area (P)										60 MTS TO JAN-2015 SORTED BY DATE
	51	52	53	54	55	56	57	58	59	60
Accident Reference	0110CW12682	0110CP00357	0110TA00408	0111CW10344	0111CP00026	0111CW10009	0111CW10005	0111TA00302	0111CW10155	0111TB00297
Day	TUESDAY	WEDNESDAY	SUNDAY	SATURDAY	SUNDAY	WEDNESDAY	WEDNESDAY	SUNDAY	SATURDAY	TUESDAY
Date	07/12/2010	15/12/2010	19/12/2010	15/01/2011	23/01/2011	26/01/2011	02/02/2011	20/02/2011	26/02/2011	01/03/2011
Time	12:15	17:40	19:27	23:30	16:10	09:49	09:15	19:05	22:03	21:00
Light Conditions	LIGHT	DARK	DARK	DARK	DARK	LIGHT	LIGHT	DARK	DARK	DARK
Road Surface	DRY	WET	DRY	DRY	DRY	WET	WET	DRY	WET	WET
Severity	SLIGHT	SLIGHT	SERIOUS	SLIGHT	SLIGHT	SLIGHT	SLIGHT	SLIGHT	SLIGHT	SLIGHT
Conflict										
Pedestrian Location			0							
Contributory Factors (* denotes pre 2005)	403 V003 A 408 V003 A 405 V003 A 602 V003 A 308 V001 B	403 V001 A 405 V001 A 103 V002 B	501 V001 A 601 V001 A 306 V001 A	405 V001 A 404 V001 A 602 V001 A	403 V001 B 999 C001 A	109 V001 A 410 V001 A	408 V001 A 999 C001 A	405 V001 A 602 V001 A	999 C001 B	508 V001 A 405 V001 A 406 V001 A 602 V001 A
Easting/Northing	530520 181530	531370 181570	530930 180980	530540 181410	531120 181610	531100 181340	530500 181530	531060 181090	530610 181280	531040 181250

Personal injury collisions 60 months to 31 JAN 2015 for Holborn area (PROVISIONAL)

.001 GIS AREA Holborn area (P)										60 MTS TO JAN-2015 SORTED BY DATE
	61	62	63	64	65	66	67	68	69	70
Accident Reference	0111TA00510	0111TB00500	0111CP00095	0111CW10456	0111CP00113	0111CP00112	0111CW10604	0111CP00115	0111CW10664	0111CW10715
Day	TUESDAY	TUESDAY	FRIDAY	FRIDAY	MONDAY	FRIDAY	TUESDAY	WEDNESDAY	THURSDAY	THURSDAY
Date	15/03/2011	15/03/2011	25/03/2011	25/03/2011	04/04/2011	15/04/2011	19/04/2011	27/04/2011	28/04/2011	05/05/2011
Time	18:59	12:45	21:16	10:22	07:15	22:45	12:00	09:01	09:30	12:57
Light Conditions	LIGHT	LIGHT	DARK	LIGHT	LIGHT	DARK	LIGHT	LIGHT	LIGHT	LIGHT
Road Surface	DRY	DRY	DRY	DRY	DRY	DRY	DRY	DRY	DRY	DRY
Severity	SLIGHT	SLIGHT	SLIGHT	SLIGHT	SERIOUS	SLIGHT	SLIGHT	SLIGHT	SLIGHT	SERIOUS
Conflict										
Pedestrian Location	50M									X
Contributory Factors (* denotes pre 2005)	802 C001 A	410 V001 A 999 V001 A	302 V001 A 405 V001 A 405 V002 A	710 V001 A 602 V001 A	405 V002 A 301 V002 B	405 V002 A 406 V002 A	999 V001 A	405 V001 B 405 V002 B 301 V001 B 301 V002 B	904 V002 A	602 V001 A 405 V001 A
Easting/Northing	530750 181050	530500 181520	531390 181550	531450 181600	531390 181550	531270 181160	530640 181190	531380 181550	531130 181620	530890 181030

Personal injury collisions 60 months to 31 JAN 2015 for Holborn area (PROVISIONAL)

.001 GIS AREA Holborn area (P)										60 MTS TO JAN-2015 SORTED BY DATE
	71	72	73	74	75	76	77	78	79	80
Accident Reference	0111CW10772	0111TB00975	0111CW10874	0111TB01003	0111CW10967	0111CW11082	0111CW11059	0111CP00157	0111CW11123	0111CW11130
Day	WEDNESDAY	THURSDAY	SUNDAY	WEDNESDAY	SUNDAY	WEDNESDAY	FRIDAY	MONDAY	WEDNESDAY	SUNDAY
Date	11/05/2011	19/05/2011	22/05/2011	25/05/2011	29/05/2011	15/06/2011	17/06/2011	20/06/2011	22/06/2011	26/06/2011
Time	23:08	17:15	14:55	09:20	10:15	13:10	17:35	16:08	08:11	08:30
Light Conditions	DARK	LIGHT	LIGHT	LIGHT	LIGHT	LIGHT	LIGHT	LIGHT	LIGHT	LIGHT
Road Surface	DRY	DRY	DRY	DRY	DRY	DRY	DRY	DRY	DRY	DRY
Severity	SLIGHT	SLIGHT	SLIGHT	SERIOUS	SLIGHT	SLIGHT	SLIGHT	SERIOUS	SLIGHT	SERIOUS
Conflict										
Pedestrian Location						50M	X			
Contributory Factors (* denotes pre 2005)	410 V001 A 408 V001 A	405 V002 B 509 V002 B	301 V001 A 602 V001 A	405 V001 A 602 V001 A 406 V002 B	405 V002 A 406 V002 A	405 V001 A 701 V001 A 802 C001 A 801 C001 A	804 C001 A 802 C001 A 701 V001 A	403 V001 A 405 V001 A 406 V001 A 405 V002 A 406 V002 A	405 V001 A 302 V001 A	503 V001 A 410 V001 A
Easting/Northing	530500 181520	530600 181550	530560 181390	530680 181150	530550 181410	530980 181610	530610 181280	531300 181360	530630 181210	530520 181500

Personal injury collisions 60 months to 31 JAN 2015 for Holborn area (PROVISIONAL)

.001 GIS AREA Holborn area (P)										60 MTS TO JAN-2015 SORTED BY DATE
	81	82	83	84	85	86	87	88	89	90
Accident Reference	0111CW11221	0111CP00176	0111CW11248	0111CW11315	0111CP00205	0111CW11434	0111CW11534	0111CP00219	0111CP00221	0111CP00230
Day	MONDAY	TUESDAY	WEDNESDAY	SUNDAY	SUNDAY	THURSDAY	THURSDAY	MONDAY	THURSDAY	WEDNESDAY
Date	04/07/2011	05/07/2011	06/07/2011	17/07/2011	24/07/2011	28/07/2011	28/07/2011	01/08/2011	04/08/2011	10/08/2011
Time	10:30	08:57	17:09	01:05	13:25	20:20	07:42	20:04	08:55	09:50
Light Conditions	LIGHT	LIGHT	LIGHT	DARK	LIGHT	DARK	LIGHT	LIGHT	LIGHT	LIGHT
Road Surface	DRY	DRY	DRY	WET	DRY	DRY	DRY	DRY	WET	DRY
Severity	SLIGHT	SERIOUS	SLIGHT	SLIGHT	SLIGHT	SLIGHT	SLIGHT	SERIOUS	SLIGHT	SLIGHT
Conflict										
Pedestrian Location		X					X			
Contributory Factors (* denotes pre 2005)	305 V002 A 602 V002 A	602 V001 A 802 C002 B	403 V001 A 406 V001 A 405 V001 A 602 V001 A	605 V004 A 308 V004 A 307 V004 B 408 V001 B 308 V002 B 301 V003 B	108 V002 B 703 V001 B 301 V001 B	405 V001 A 406 V001 A	701 V001 A 304 V001 A 405 V001 A	302 V001 A 405 V001 A 602 V001 A	404 V001 A 403 V001 A 405 V001 A 406 V001 A	405 V002 A 406 V002 A
Easting/Northing	530510 181510	531420 181560	530730 181560	530670 181170	531380 181550	530550 181410	531030 181070	531400 181560	531400 181570	531358 181437

Personal injury collisions 60 months to 31 JAN 2015 for Holborn area (PROVISIONAL)

.001 GIS AREA Holborn area (P)										60 MTS TO JAN-2015 SORTED BY DATE
	91	92	93	94	95	96	97	98	99	100
Accident Reference	0111CW11556	0111CW12253	0111CP00261	0111CW11897	0111CW11973	0111CP00290	0111CP00306	0111CW12087	0111CW12375	0111CP00324
Day	THURSDAY	THURSDAY	FRIDAY	WEDNESDAY	FRIDAY	TUESDAY	TUESDAY	WEDNESDAY	SATURDAY	TUESDAY
Date	18/08/2011	18/08/2011	09/09/2011	21/09/2011	30/09/2011	04/10/2011	18/10/2011	19/10/2011	12/11/2011	15/11/2011
Time	12:30	22:20	13:40	19:45	23:43	11:05	09:04	17:48	04:05	21:03
Light Conditions	LIGHT	DARK	LIGHT	DARK	DARK	LIGHT	LIGHT	LIGHT	DARK	DARK
Road Surface	WET	DRY	DRY	DRY	DRY	DRY	DRY	DRY	DRY	DRY
Severity	SLIGHT	SLIGHT	SLIGHT	SLIGHT	SLIGHT	SLIGHT	SLIGHT	SLIGHT	SLIGHT	SLIGHT
Conflict										
Pedestrian Location	X		0						X	
Contributory Factors (* denotes pre 2005)	405 V001 A 602 V001 A 701 V001 A 801 C001 A	405 V002 A 904 V002 A	405 V001 B 602 V001 B 802 C001 B 808 C001 B	904 V002 A	403 V002 A 405 V002 A 406 V002 A 602 V002 A	405 V001 A 602 V001 A 403 V001 A	405 V001 A 405 V002 A	405 V002 A 602 V002 A 406 V002 A 403 V002 A	802 C001 A 803 C001 A 804 C001 A	302 V002 A 405 V002 A 602 V002 A
Easting/Northing	530820 181580	530570 181370	531040 181460	531070 181090	530680 181150	531290 181470	531390 181550	530760 181570	530510 181540	531410 181570

Personal injury collisions 60 months to 31 JAN 2015 for Holborn area (PROVISIONAL)

.001 GIS AREA Holborn area (P)										60 MTS TO JAN-2015 SORTED BY DATE
	101	102	103	104	105	106	107	108	109	110
Accident Reference	0111CW12341	0111CW12563	0111CW12436	0111CP00343	0111CW12586	0111CW12484	0111CW12522	0112EK40051	0112EK40023	0112EK40053
Day	SATURDAY	FRIDAY	TUESDAY	WEDNESDAY	WEDNESDAY	WEDNESDAY	SATURDAY	SATURDAY	MONDAY	THURSDAY
Date	19/11/2011	25/11/2011	29/11/2011	30/11/2011	30/11/2011	07/12/2011	10/12/2011	21/01/2012	23/01/2012	26/01/2012
Time	10:34	14:00	12:09	17:30	10:12	18:30	18:57	20:03	14:32	18:30
Light Conditions	LIGHT	LIGHT	LIGHT	DARK	LIGHT	DARK	DARK	DARK	LIGHT	DARK
Road Surface	DRY	DRY	DRY	DRY	DRY	DRY	DRY	DRY	DRY	DRY
Severity	SLIGHT	SLIGHT	SERIOUS	SLIGHT	SLIGHT	SLIGHT	SLIGHT	SLIGHT	SLIGHT	SLIGHT
Conflict										
Pedestrian Location		0	0				X		X	
Contributory Factors (* denotes pre 2005)	405 V001 A 406 V001 B 405 V002 A 406 V002 A	405 V001 A 802 C001 A 406 V001 A 803 C001 A	802 C002 A 803 C002 A	405 V002 A 403 V002 A 406 V002 A	706 V001 A 406 V001 A	410 V002 A 406 V002 A	301 V001 A 405 V001 A 602 V001 A	405 V001 A 403 V001 A	802 C001 A	407 V001 A 403 V001 A
Easting/Northing	530820 181050	531150 181610	530940 181600	531300 181570	530540 181420	530890 181020	530600 181290	530530 181470	530550 181380	531140 181600

Personal injury collisions 60 months to 31 JAN 2015 for Holborn area (PROVISIONAL)

.001 GIS AREA Holborn area (P)										60 MTS TO JAN-2015 SORTED BY DATE
	111	112	113	114	115	116	117	118	119	120
Accident Reference	0112CP00057	0112CW10247	0112CP00027	0112CW10241	0112CW10316	0112CW10331	0112EK40111	0112CP00062	0112EK40140	0112EK40146
Day	THURSDAY	FRIDAY	MONDAY	MONDAY	TUESDAY	THURSDAY	MONDAY	TUESDAY	TUESDAY	THURSDAY
Date	09/02/2012	24/02/2012	27/02/2012	27/02/2012	06/03/2012	15/03/2012	19/03/2012	20/03/2012	27/03/2012	29/03/2012
Time	20:00	12:30	18:33	17:20	08:45	23:18	08:43	18:18	15:45	12:30
Light Conditions	DARK	LIGHT	DARK	LIGHT	LIGHT	DARK	LIGHT	LIGHT	LIGHT	LIGHT
Road Surface	SNOW	DRY	DRY	DRY	DRY	DRY	DRY	DRY	DRY	DRY
Severity	SLIGHT	SERIOUS	SLIGHT	SLIGHT	SLIGHT	SLIGHT	SLIGHT	SLIGHT	SLIGHT	SLIGHT
Conflict										
Pedestrian Location	X						X			
Contributory Factors (* denotes pre 2005)	103 V001 A 707 V001 A 501 V001 B 304 V001 A	403 V002 A 405 V002 A 509 V002 A 602 V002 A	410 V001 A 602 V001 B	403 V001 A 602 V001 B	408 V001 A 410 V001 A 603 V001 A 802 U00C A	405 V001 A 405 V002 A 602 V001 A 602 V002 A	802 C001 A 804 C001 A	408 V001 A 301 V002 A 405 V002 A 602 V002 A	306 V001 A 410 V001 A 601 V001 B	405 V002 A 904 V002 B
Easting/Northing	531310 181360	530880 181030	531180 181120	530700 181030	530720 181060	530900 181030	530510 181510	531420 181560	530510 181510	531130 181620

Personal injury collisions 60 months to 31 JAN 2015 for Holborn area (PROVISIONAL)

.001 GIS AREA Holborn area (P)										60 MTS TO JAN-2015 SORTED BY DATE
	121	122	123	124	125	126	127	128	129	130
Accident Reference	0112EK40182	0112CW10431	0112EK40153	0112CP00102	0112CW10452	0112CP00111	0112CW10481	0112CW10579	0112EK40230	0112CW10585
Day	THURSDAY	SUNDAY	TUESDAY	THURSDAY	SUNDAY	THURSDAY	MONDAY	MONDAY	SUNDAY	THURSDAY
Date	29/03/2012	01/04/2012	03/04/2012	05/04/2012	15/04/2012	19/04/2012	23/04/2012	30/04/2012	06/05/2012	10/05/2012
Time	10:45	04:15	09:30	07:38	12:25	15:39	08:51	09:30	04:12	12:55
Light Conditions	LIGHT	DARK	LIGHT	LIGHT	LIGHT	LIGHT	LIGHT	LIGHT	DARK	LIGHT
Road Surface	DRY	DRY	DRY	DRY	DRY	WET	WET	DRY	WET	DRY
Severity	SLIGHT	SERIOUS	SLIGHT	SLIGHT	SLIGHT	SLIGHT	SLIGHT	SLIGHT	SLIGHT	SLIGHT
Conflict										
Pedestrian Location		0				0				
Contributory Factors (* denotes pre 2005)	301 V001 A 405 V001 A	802 C001 A 803 C001 A 808 C001 A	405 V002 A 403 V002 A 602 V001 A	405 V001 A 406 V001 A 602 V001 A 405 V002 A	408 V001 A 405 V001 A	810 C001 A 405 V001 A	403 V002 A 308 V002 A 405 V002 A	406 V002 A 403 V002 A 405 V002 A 405 V001 A	405 V002 A 404 V002 A 403 V002 A 602 V002 A	402 V002 A 405 V002 A 602 V002 A
Easting/Northing	530500 181530	530820 181050	530770 181570	531420 181560	530710 181030	531356 181428	530710 181030	530930 181000	530600 181290	530940 181000

Personal injury collisions 60 months to 31 JAN 2015 for Holborn area (PROVISIONAL)

.001 GIS AREA Holborn area (P)										60 MTS TO JAN-2015 SORTED BY DATE
	131	132	133	134	135	136	137	138	139	140
Accident Reference	0112EK40262	0112CW10642	0112CW10656	0112TB00551	0112CP00186	0112CP00160	0112CP00168	0112CP00161	0112CP00219	0112CP00236
Day	SUNDAY	WEDNESDAY	FRIDAY	THURSDAY	SUNDAY	WEDNESDAY	WEDNESDAY	THURSDAY	THURSDAY	THURSDAY
Date	20/05/2012	23/05/2012	25/05/2012	31/05/2012	10/06/2012	20/06/2012	27/06/2012	28/06/2012	05/07/2012	19/07/2012
Time	02:35	05:37	12:03	14:58	06:50	19:15	17:41	17:51	18:30	19:00
Light Conditions	DARK	LIGHT	LIGHT	LIGHT	LIGHT	LIGHT	LIGHT	LIGHT	LIGHT	LIGHT
Road Surface	DRY	DRY	DRY	DRY	DRY	DRY	DRY	DRY	DRY	DRY
Severity	SLIGHT	SLIGHT	SERIOUS	SERIOUS	SLIGHT	SLIGHT	SLIGHT	SLIGHT	SLIGHT	SLIGHT
Conflict										
Pedestrian Location		0		X						X
Contributory Factors (* denotes pre 2005)	405 V002 A 406 V002 A 403 V002 A	710 V001 A 405 V001 A 802 C001 A 808 C001 A	102 V001 A 410 V001 A	405 V001 A 802 C001 A 808 C001 A 804 C001 A	404 V001 A 405 V001 A 602 V001 A	904 V001 A 405 V001 A 602 V001 B	302 V001 A 602 V001 A 406 V001 B 405 V001 A	405 V001 A 406 V001 A 405 V002 A 406 V002 A	405 V002 A 302 V002 A 602 V002 A 406 V002 B	804 C002 B 802 C002 A 301 V001 B
Easting/Northing	530560 181390	530781 181055	530660 181160	530610 181290	531300 181160	531180 181120	531390 181560	531390 181550	531390 181570	531420 181560

Personal injury collisions 60 months to 31 JAN 2015 for Holborn area (PROVISIONAL)

.001 GIS AREA Holborn area (P)										60 MTS TO JAN-2015 SORTED BY DATE
	141	142	143	144	145	146	147	148	149	150
Accident Reference	0112EK40386	0112EK40443	0112CW11084	0112CP00334	0112CP00338	0112EK40435	0112EK40459	0112EK40595	0112EK40609	0112CP00255
Day	MONDAY	TUESDAY	SUNDAY	TUESDAY	THURSDAY	THURSDAY	FRIDAY	THURSDAY	THURSDAY	MONDAY
Date	23/07/2012	24/07/2012	29/07/2012	31/07/2012	02/08/2012	02/08/2012	03/08/2012	09/08/2012	09/08/2012	20/08/2012
Time	15:06	08:20	20:18	22:50	13:00	21:30	19:46	20:09	13:00	08:00
Light Conditions	LIGHT	LIGHT	LIGHT	DARK	LIGHT	DARK	LIGHT	LIGHT	LIGHT	LIGHT
Road Surface	DRY	DRY	DRY	FROST/ICE	DRY	DRY	DRY	DRY	DRY	DRY
Severity	SLIGHT	SLIGHT	SLIGHT	SLIGHT	SLIGHT	SERIOUS	SLIGHT	SLIGHT	SLIGHT	SLIGHT
Conflict										
Pedestrian Location	50M	X				X	X			
Contributory Factors (* denotes pre 2005)	802 C002 A 803 C002 A	405 V001 A 304 V001 A	403 V001 A 710 V001 A 406 V002 A	201 V002 A 602 V002 A 405 V002 A	904 V001 A 602 V001 A 405 V001 A	802 C002 A 803 C002 A 804 C002 A 808 C002 A	802 C001 A 808 C001 A 804 C001 A	405 V002 A	904 V001 A 405 V001 A	405 V002 A 602 V002 A 406 V002 B
Easting/Northing	531150 181600	530600 181290	531080 181090	531410 181570	531370 181570	530510 181510	530610 181300	530610 181300	530880 181590	531170 181120

Personal injury collisions 60 months to 31 JAN 2015 for Holborn area (PROVISIONAL)

.001 GIS AREA Holborn area (P)										60 MTS TO JAN-2015 SORTED BY DATE
	151	152	153	154	155	156	157	158	159	160
Accident Reference	0112EK40456	0112EK40478	0112CW11186	0112EK40477	0112CP00298	0112CP00313	0112CP00377	0112CP00324	0112EK40531	0112EK40564
Day	MONDAY	FRIDAY	SATURDAY	SATURDAY	FRIDAY	FRIDAY	SATURDAY	MONDAY	WEDNESDAY	FRIDAY
Date	20/08/2012	24/08/2012	25/08/2012	08/09/2012	21/09/2012	05/10/2012	06/10/2012	08/10/2012	10/10/2012	12/10/2012
Time	00:20	14:51	14:40	11:00	16:15	19:16	00:15	14:00	12:05	08:25
Light Conditions	DARK	LIGHT	LIGHT	LIGHT	LIGHT	DARK	DARK	LIGHT	LIGHT	LIGHT
Road Surface	DRY	DRY	WET	DRY	DRY	WET	WET	WET	DRY	DRY
Severity	SLIGHT	SLIGHT	SLIGHT	SLIGHT	SLIGHT	SLIGHT	FATAL	SLIGHT	SLIGHT	SLIGHT
Conflict										
Pedestrian Location							0	0	0	0
Contributory Factors (* denotes pre 2005)	407 V001 A 405 V001 A 403 V001 A 602 V001 A	405 V002 A 407 V002 A 403 V002 A	408 V001 A	405 V001 A 602 V001 A	408 V001 A	603 V001 A 405 V001 A 405 V002 A	405 V001 A 802 C001 A 808 C001 A 806 C001 B		206 V001 B 999 V001 A	801 C001 A 802 C001 A
Easting/Northing	530570 181380	530603 181540	530880 181030	530570 181390	531290 181580	531280 181330	531090 181380	531200 181600	530840 181490	531440 181600

Personal injury collisions 60 months to 31 JAN 2015 for Holborn area (PROVISIONAL)

.001 GIS AREA Holborn area (P)										60 MTS TO JAN-2015 SORTED BY DATE
	161	162	163	164	165	166	167	168	169	170
Accident Reference	0112EK40569	0112TA00890	0112EK40651	0112EK40605	0112CW11590	0112CP00354	0112TD00149	0112CP00368	0112CP00394	0113EK40002
Day	FRIDAY	THURSDAY	WEDNESDAY	THURSDAY	FRIDAY	MONDAY	TUESDAY	THURSDAY	TUESDAY	FRIDAY
Date	19/10/2012	25/10/2012	07/11/2012	08/11/2012	16/11/2012	19/11/2012	20/11/2012	22/11/2012	04/12/2012	11/01/2013
Time	10:43	14:55	18:08	11:39	18:50	11:35	06:08	17:04	16:45	14:45
Light Conditions	LIGHT	LIGHT	DARK	LIGHT	DARK	LIGHT	DARK	DARK	DARK	LIGHT
Road Surface	WET	DRY	DRY	DRY	DRY	DRY	WET	DRY	DRY	DRY
Severity	SERIOUS	SERIOUS	SERIOUS	SLIGHT	SLIGHT	SLIGHT	FATAL	SLIGHT	SERIOUS	SLIGHT
Conflict										
Pedestrian Location	X	X			0					
Contributory Factors (* denotes pre 2005)	802 C001 A 999 C001 A	803 C001 A 802 C001 A 405 V001 A 510 V001 A 602 V001 A	407 V002 A 403 V002 A	405 V002 A	403 V001 A 601 V001 A 802 C001 A 808 C001 A	405 V001 A 403 V001 B 406 V001 B 308 V002 A 602 V002 B	406 V001 A 405 V001 A 403 V001 A 410 V001 A	405 V002 A 406 V002 A 410 V002 A	999 C001 A	301 V001 A 601 V001 A 405 V001 A
Easting/Northing	530560 181380	531070 181090	531380 181570	530870 181330	530790 181060	531280 181330	530560 181400	531300 181580	531280 181150	530560 181390

Personal injury collisions 60 months to 31 JAN 2015 for Holborn area (PROVISIONAL)

.001 GIS AREA Holborn area (P)										60 MTS TO JAN-2015 SORTED BY DATE
	171	172	173	174	175	176	177	178	179	180
Accident Reference	0113EK40006	0113EK40014	0113CP00015	0113CP00016	0113EK40133	0113EK40318	0113CP00038	0113CW10233	0113EK40119	0113CP00049
Day	FRIDAY	FRIDAY	THURSDAY	TUESDAY	WEDNESDAY	TUESDAY	WEDNESDAY	THURSDAY	THURSDAY	WEDNESDAY
Date	11/01/2013	11/01/2013	31/01/2013	26/02/2013	27/02/2013	05/03/2013	06/03/2013	07/03/2013	14/03/2013	20/03/2013
Time	08:50	22:25	20:18	06:11	15:27	10:30	18:32	12:00	01:20	12:15
Light Conditions	LIGHT	DARK	DARK	DARK	LIGHT	LIGHT	DARK	LIGHT	DARK	LIGHT
Road Surface	DRY	DRY	DRY	DRY	DRY	DRY	DRY	WET	DRY	DRY
Severity	SLIGHT	SLIGHT	SLIGHT	SLIGHT	SLIGHT	SLIGHT	SLIGHT	SLIGHT	SLIGHT	SLIGHT
Conflict										
Pedestrian Location		0				0	50M			
Contributory Factors (* denotes pre 2005)	405 V002 A 904 V002 B	802 C001 A 808 C001 A	406 V001 A 308 V001 B 405 V001 A	405 V001 A 602 V001 A 405 V002 A	405 V001 A 407 V001 A 403 V001 A	407 V001 A	801 C001 A 802 C001 A 808 C001 A 701 V001 A	302 V001 A 405 V001 A 402 V001 A	301 V001 B 301 V002 B 602 V001 B 602 V002 B	403 V001 A
Easting/Northing	530630 181540	530580 181390	531400 181560	531400 181560	531390 181590	530610 181410	531420 181580	530820 181050	530570 181390	531100 181610

Personal injury collisions 60 months to 31 JAN 2015 for Holborn area (PROVISIONAL)

.001 GIS AREA Holborn area (P)										60 MTS TO JAN-2015 SORTED BY DATE
	181	182	183	184	185	186	187	188	189	190
Accident Reference	0113CP00089	0113EK40151	0113EK40160	0113EK40171	0113EK40187	0113EK40198	0113CP00073	0113EK40212	0113CP00097	0113EK40257
Day	TUESDAY	TUESDAY	THURSDAY	SATURDAY	WEDNESDAY	WEDNESDAY	THURSDAY	SATURDAY	THURSDAY	FRIDAY
Date	26/03/2013	26/03/2013	28/03/2013	30/03/2013	03/04/2013	10/04/2013	18/04/2013	27/04/2013	02/05/2013	03/05/2013
Time	15:30	09:05	08:00	23:30	23:09	18:45	16:30	03:50	15:05	08:10
Light Conditions	LIGHT	LIGHT	LIGHT	DARK	DARK	LIGHT	LIGHT	DARK	LIGHT	LIGHT
Road Surface	DRY	DRY	DRY	DRY	DRY	DRY	DRY	DRY	DRY	DRY
Severity	SLIGHT	SLIGHT	SLIGHT	SLIGHT	SLIGHT	SERIOUS	SLIGHT	SLIGHT	SLIGHT	SLIGHT
Conflict										
Pedestrian Location					50M			0	X	
Contributory Factors (* denotes pre 2005)	403 V001 A 107 V001 A 107 V002 A 405 V002 A 602 V002 A	802 U00C A 804 U00C A	405 V002 A 308 V002 A	999 C001 A	806 C001 A	408 V001 A	405 V001 A 406 V002 A 301 V002 B	802 C001 A 808 C001 A	406 V001 A 802 C001 A 803 C001 B	405 V001 A 904 V001 A
Easting/Northing	531350 181560	531120 181600	530570 181380	530540 181430	530510 181510	530570 181370	531390 181560	530580 181370	531170 181120	530500 181540

Personal injury collisions 60 months to 31 JAN 2015 for Holborn area (PROVISIONAL)

.001 GIS AREA Holborn area (P)										60 MTS TO JAN-2015 SORTED BY DATE
	191	192	193	194	195	196	197	198	199	200
Accident Reference	0113CP00119	0113EK40262	0113CP00145	0113CP00139	0113CW10801	0113CP00136	0113CP00140	0113EK40359	0113CP00135	0113EK40430
Day	FRIDAY	FRIDAY	FRIDAY	TUESDAY	WEDNESDAY	THURSDAY	THURSDAY	THURSDAY	WEDNESDAY	MONDAY
Date	17/05/2013	17/05/2013	14/06/2013	18/06/2013	19/06/2013	20/06/2013	20/06/2013	20/06/2013	26/06/2013	08/07/2013
Time	08:25	10:00	14:50	20:40	16:55	14:05	21:30	01:45	22:20	19:45
Light Conditions	LIGHT	LIGHT	LIGHT	LIGHT	LIGHT	LIGHT	LIGHT	DARK	DARK	LIGHT
Road Surface	DRY	DRY	DRY	DRY	DRY	DRY	DRY	DRY	DRY	DRY
Severity	SERIOUS	SLIGHT	SLIGHT	SERIOUS	SLIGHT	SLIGHT	SLIGHT	SLIGHT	SLIGHT	SLIGHT
Conflict										
Pedestrian Location						50M			X	
Contributory Factors (* denotes pre 2005)	301 V002 A 602 V002 A	408 V001 A	405 V001 A 403 V001 A 406 V001 B	406 V001 B 108 V002 B 403 V002 A 404 V002 A 405 V002 A 606 V002 B	405 V002 A 308 V002 A 602 V002 A 406 V002 A	801 C001 A 802 C001 A 808 C001 A	904 V001 A 405 V001 A	602 V001 A 406 V001 A 405 V001 B	804 C001 A 802 C001 A 803 C001 B 808 C001 A	405 V002 A 403 V002 A 602 V002 A
Easting/Northing	531400 181560	530910 181600	531400 181560	531400 181560	530895 181035	531420 181560	531020 181610	530500 181520	531280 181150	531400 181570

Personal injury collisions 60 months to 31 JAN 2015 for Holborn area (PROVISIONAL)

.001 GIS AREA Holborn area (P)										60 MTS TO JAN-2015 SORTED BY DATE
	201	202	203	204	205	206	207	208	209	210
Accident Reference	0113EK40393	0113CP00172	0113CW10967	0113CP00188	0113TD00077	0113EK40461	0113CP00199	0113EK40470	0113EK40508	0113EK40527
Day	TUESDAY	THURSDAY	THURSDAY	MONDAY	MONDAY	THURSDAY	SUNDAY	MONDAY	TUESDAY	TUESDAY
Date	09/07/2013	11/07/2013	11/07/2013	15/07/2013	15/07/2013	25/07/2013	28/07/2013	29/07/2013	13/08/2013	20/08/2013
Time	17:20	22:57	20:55	11:40	09:24	15:04	20:31	09:33	15:50	17:50
Light Conditions	LIGHT	DARK	DARK	LIGHT	LIGHT	LIGHT	LIGHT	LIGHT	LIGHT	LIGHT
Road Surface	DRY	DRY	DRY	DRY	DRY	DRY	DRY	DRY	DRY	DRY
Severity	SERIOUS	SERIOUS	SLIGHT	SLIGHT	FATAL	SLIGHT	SLIGHT	SLIGHT	SLIGHT	SERIOUS
Conflict										
Pedestrian Location		X		X						
Contributory Factors (* denotes pre 2005)	405 V001 A 302 V001 A 403 V001 A	406 V001 B 806 C001 A 808 C001 A 803 C001 B	407 V001 A 405 V001 A 406 V001 A 108 V001 A	710 V001 B 304 V001 A 803 C001 B	405 V001 B 602 V001 B 406 V001 B 407 V001 B	306 V001 B 410 V001 A	403 V002 A 405 V002 A 302 V002 B	405 V001 A	405 V002 A 403 V002 A 308 V002 A	405 V001 A 301 V001 A
Easting/Northing	530640 181230	531270 181160	531040 181080	531140 181600	530560 181530	530820 181580	531400 181560	531390 181550	531390 181580	530510 181530

Personal injury collisions 60 months to 31 JAN 2015 for Holborn area (PROVISIONAL)

.001 GIS AREA Holborn area (P)										60 MTS TO JAN-2015 SORTED BY DATE
	211	212	213	214	215	216	217	218	219	220
Accident Reference	0113CW11150	0113CW11174	0113CP00233	0113CW11364	0113CP00273	0113CP00251	0113EK40740	0113EK40707	0113CW11508	0113CP00304
Day	SUNDAY	FRIDAY	FRIDAY	SUNDAY	WEDNESDAY	MONDAY	FRIDAY	WEDNESDAY	FRIDAY	WEDNESDAY
Date	25/08/2013	30/08/2013	27/09/2013	06/10/2013	09/10/2013	14/10/2013	18/10/2013	23/10/2013	25/10/2013	06/11/2013
Time	21:10	15:15	14:41	08:05	15:04	19:00	13:20	18:15	13:55	14:00
Light Conditions	DARK	LIGHT	LIGHT	LIGHT	LIGHT	DARK	LIGHT	LIGHT	LIGHT	LIGHT
Road Surface	DRY	DRY	DRY	DRY	DRY	DRY	DRY	WET	DRY	WET
Severity	SLIGHT	SLIGHT	SLIGHT	SLIGHT	SLIGHT	SLIGHT	SLIGHT	SLIGHT	SLIGHT	SLIGHT
Conflict										
Pedestrian Location			0					0		0
Contributory Factors (* denotes pre 2005)	403 V001 A 405 V001 A 406 V001 A 602 V001 A	403 V002 A 405 V002 A 710 V002 A 406 V001 A	804 C001 A 804 C002 B 403 V001 A 602 V001 A 405 V001 A	706 V001 A 409 V001 A 405 V001 B 406 V001 B	405 V001 A 403 V001 A 602 V001 A	410 V001 A 101 V001 A	405 V002 A 403 V002 A 602 V002 A	405 V001 A	302 V002 A 405 V002 A 407 V002 A 405 V001 A 406 V001 A 302 V001 A	801 C001 A 802 C001 A 701 V001 A
Easting/Northing	530910 181030	530898 181029	531280 181160	530880 181030	531270 181160	531270 181150	530550 181420	530840 181320	530700 181020	531160 181600

Personal injury collisions 60 months to 31 JAN 2015 for Holborn area (PROVISIONAL)

.001 GIS AREA Holborn area (P)										60 MTS TO JAN-2015 SORTED BY DATE
	221	222	223	224	225	226	227	228	229	230
Accident Reference	0113CW11660	0113CW11647	0113EK40809	0113EK40816	0113EK40822	0113EK49029	0113EK40861	0113EK40863	0113EK40868	0113CP00311
Day	THURSDAY	SATURDAY	TUESDAY	WEDNESDAY	FRIDAY	WEDNESDAY	FRIDAY	FRIDAY	MONDAY	THURSDAY
Date	21/11/2013	23/11/2013	26/11/2013	27/11/2013	29/11/2013	11/12/2013	13/12/2013	13/12/2013	16/12/2013	19/12/2013
Time	17:48	05:28	00:17	17:53	18:00	08:45	01:55	17:48	18:50	00:50
Light Conditions	DARK	DARK	DARK	DARK	DARK	LIGHT	DARK	DARK	DARK	DARK
Road Surface	DRY	DRY	DRY	DRY	DRY	DRY	DRY	WET	WET	DRY
Severity	SLIGHT	SLIGHT	SERIOUS	SLIGHT	SLIGHT	SLIGHT	SLIGHT	SLIGHT	SLIGHT	SLIGHT
Conflict										
Pedestrian Location		0			X			0	0	
Contributory Factors (* denotes pre 2005)	308 V002 B 410 V002 B	801 C001 A 802 C001 A 807 C001 A 808 C001 A	405 V001 A 904 V001 B	408 V001 A 410 V001 A 802 U00C A 808 U00C A	405 V001 A 301 V001 A 304 V001 A	405 V001 A 403 V001 A 602 V001 A	405 V001 A	802 C001 A 802 C002 A	802 C001 A	405 V001 A 302 V001 B
Easting/Northing	531010 181070	530810 181050	530650 181420	531020 181620	530600 181540	530600 181300	530510 181500	530530 181530	530770 181590	531270 181160

Personal injury collisions 60 months to 31 JAN 2015 for Holborn area (PROVISIONAL)

.001 GIS AREA Holborn area (P)										60 MTS TO JAN-2015 SORTED BY DATE
	231	232	233	234	235	236	237	238	239	240
Accident Reference	0113EK40891	0113EK40898	0114EK40227	0114EK40057	0114TD00008	0114EK40087	0114EK40182	0114EK40094	0114CW10286	0114CW10335
Day	TUESDAY	SUNDAY	TUESDAY	WEDNESDAY	FRIDAY	WEDNESDAY	FRIDAY	SATURDAY	WEDNESDAY	SUNDAY
Date	24/12/2013	29/12/2013	07/01/2014	05/02/2014	14/02/2014	19/02/2014	21/02/2014	22/02/2014	12/03/2014	16/03/2014
Time	20:26	21:47	16:20	18:00	23:04	18:11	16:20	07:45	16:14	13:50
Light Conditions	DARK	DARK	DARK	LIGHT	DARK	DARK	LIGHT	LIGHT	LIGHT	LIGHT
Road Surface	DRY	DRY	WET	DRY	DRY	DRY	DRY	DRY	DRY	DRY
Severity	SLIGHT	SLIGHT	SLIGHT	SLIGHT	FATAL	SLIGHT	SLIGHT	SLIGHT	SLIGHT	SLIGHT
Conflict										
Pedestrian Location					0	0				
Contributory Factors (* denotes pre 2005)	405 V002 A 403 V002 A 602 V002 A	999 C001 A	405 V002 A 401 V002 A	405 V001 A 406 V001 A 308 V001 A	999 V001 A	701 V001 A 801 C002 A 802 C002 A 808 C002 A	405 V002 A 904 V002 A	408 V002 A 403 V002 A 602 V002 A 404 V002 B	403 V001 A 405 V001 A 406 V001 A 602 V001 A	405 V002 A 602 V002 A 408 V001 A
Easting/Northing	530500 181540	530580 181350	530510 181530	530560 181400	530550 181530	530540 181440	531220 181580	530560 181380	530700 181030	530700 181030

Personal injury collisions 60 months to 31 JAN 2015 for Holborn area (PROVISIONAL)

.001 GIS AREA Holborn area (P)										60 MTS TO JAN-2015 SORTED BY DATE
	241	242	243	244	245	246	247	248	249	250
Accident Reference	0114CW10341	0114CW10342	0114CW10348	0114CW10353	0114CW10662	0114EK40412	0114CW10725	0114CW10945	0114EK40429	0114CP00185
Day	SUNDAY	THURSDAY	TUESDAY	THURSDAY	SUNDAY	FRIDAY	WEDNESDAY	THURSDAY	THURSDAY	FRIDAY
Date	16/03/2014	20/03/2014	25/03/2014	27/03/2014	18/05/2014	23/05/2014	04/06/2014	05/06/2014	05/06/2014	06/06/2014
Time	17:16	19:50	11:15	10:30	14:13	17:25	13:00	06:30	19:34	13:27
Light Conditions	DARK	DARK	LIGHT	LIGHT	LIGHT	LIGHT	LIGHT	LIGHT	LIGHT	LIGHT
Road Surface	DRY	DRY	DRY	DRY	DRY	DRY	DRY	WET	DRY	DRY
Severity	SLIGHT	SLIGHT	SLIGHT	SLIGHT	SERIOUS	SLIGHT	SLIGHT	SLIGHT	SLIGHT	SLIGHT
Conflict										
Pedestrian Location	50M									
Contributory Factors (* denotes pre 2005)	802 C001 A 802 C002 A 801 C001 A 801 C002 A	403 V002 A 405 V002 A 406 V002 A 602 V002 A	408 V001 A 406 V001 B 405 V001 B 602 V001 B	403 V002 A 405 V002 A 404 V002 A	999 C001 A 999 C001 A	402 V001 A 402 V002 A 406 V002 A 407 V002 A 403 V002 A	407 V002 A 405 V002 A 409 V001 A 410 V001 A	103 V001 A 410 V001 A	404 V001 B 602 V001 A 406 V001 A	403 V001 A 405 V001 A 602 V001 A
Easting/Northing	530600 181290	530910 181000	530750 181050	531030 181070	530720 181060	531140 181600	530760 181050	530820 181030	530610 181270	531170 181120

Personal injury collisions 60 months to 31 JAN 2015 for Holborn area (PROVISIONAL)

.001 GIS AREA Holborn area (P)										60 MTS TO JAN-2015 SORTED BY DATE
	251	252	253	254	255	256	257	258	259	260
Accident Reference	0114EK40488	0114CP00176	0114CW10854	0114CW10877	0114EK40529	0114EK40603	0114CP00196	0114EK40624	0114CP00331	0114CP00241
Day	MONDAY	FRIDAY	MONDAY	WEDNESDAY	THURSDAY	THURSDAY	FRIDAY	TUESDAY	WEDNESDAY	THURSDAY
Date	16/06/2014	20/06/2014	23/06/2014	25/06/2014	03/07/2014	17/07/2014	25/07/2014	05/08/2014	06/08/2014	14/08/2014
Time	15:15	17:24	22:00	18:21	16:15	18:55	09:15	14:45	10:50	14:17
Light Conditions	LIGHT	LIGHT	LIGHT	LIGHT	LIGHT	LIGHT	LIGHT	LIGHT	LIGHT	LIGHT
Road Surface	DRY	DRY	DRY	DRY	DRY	DRY	DRY	DRY	DRY	DRY
Severity	SLIGHT	SERIOUS	SLIGHT	SLIGHT	SLIGHT	SLIGHT	SLIGHT	SLIGHT	SLIGHT	SLIGHT
Conflict										
Pedestrian Location		50M			50M					
Contributory Factors (* denotes pre 2005)	404 V002 A 403 V002 A 405 V002 A 602 V002 A	801 C001 A 801 C002 A 803 C001 A 803 C002 A	405 V001 A 406 V001 A 405 V002 A 406 V002 A	903 V002 B 405 V001 A 407 V001 A	410 V001 A 802 C002 A 808 C002 A 803 C002 A	406 V004 A 405 V004 A 403 V004 A 410 V004 A		602 V002 B		605 V001 A 308 V001 A
Easting/Northing	530780 181570	531260 181210	530760 181050	530940 181000	530560 181390	531120 181600	531420 181560	530900 181600	531410 181560	531020 181610

Personal injury collisions 60 months to 31 JAN 2015 for Holborn area (PROVISIONAL)

.001 GIS AREA Holborn area (P)										60 MTS TO JAN-2015 SORTED BY DATE
	261	262	263	264	265	266	267	268	269	270
Accident Reference	0114EK40652	0114CW11290	0114EK40683	0114EK40697	0114CP00334	0114EK40702	0114CW11482	0114EK40782	0114EK40753	0114EK40809
Day	FRIDAY	FRIDAY	FRIDAY	WEDNESDAY	THURSDAY	THURSDAY	TUESDAY	THURSDAY	SUNDAY	SATURDAY
Date	15/08/2014	29/08/2014	29/08/2014	03/09/2014	04/09/2014	04/09/2014	16/09/2014	18/09/2014	21/09/2014	04/10/2014
Time	11:54	18:10	00:40	09:20	04:00	09:13	14:10	10:35	20:05	03:01
Light Conditions	LIGHT	LIGHT	DARK	LIGHT	DARK	LIGHT	LIGHT	LIGHT	DARK	DARK
Road Surface	DRY	DRY	DRY	DRY	DRY	DRY	DRY	DRY	WET	DRY
Severity	SLIGHT	SLIGHT	SERIOUS	SLIGHT	SLIGHT	SLIGHT	SLIGHT	SLIGHT	SLIGHT	SLIGHT
Conflict										
Pedestrian Location							X			X
Contributory Factors (* denotes pre 2005)	999 C001 A	408 V001 A 602 V001 A	501 V001 A 410 V001 A 602 V001 A	503 V001 A 409 V001 A 406 V001 A 410 V002 A	999 C001 A	404 V002 A 403 V002 A 405 V002 A 406 V002 B	304 V001 A 405 V001 A 602 V001 A	405 V002 A 406 V002 B 602 V002 B	605 V001 B 405 V002 A 710 V002 A 602 V002 A	802 C001 A 804 C001 A
Easting/Northing	530510 181530	530690 181020	530640 181250	530970 181610	531310 181570	530630 181260	530600 181290	530610 181270	530510 181530	530570 181390

Personal injury collisions 60 months to 31 JAN 2015 for Holborn area (PROVISIONAL)

.001 GIS AREA Holborn area (P)										60 MTS TO JAN-2015 SORTED BY DATE
	271	272	273	274	275	276	277	278	279	280
Accident Reference	0114EK40817	0114EK40842	0114CW11578	0114EK40908	0114EK40897	0114EK40972	0114CW11729	0114EK40938	0114EK41026	0114CW11793
Day	TUESDAY	MONDAY	WEDNESDAY	SATURDAY	FRIDAY	WEDNESDAY	TUESDAY	TUESDAY	SATURDAY	FRIDAY
Date	07/10/2014	13/10/2014	15/10/2014	25/10/2014	31/10/2014	05/11/2014	11/11/2014	11/11/2014	15/11/2014	21/11/2014
Time	06:08	18:31	18:15	05:20	19:10	17:22	16:30	13:20	22:25	16:30
Light Conditions	DARK	LIGHT	DARK	DARK	DARK	DARK	DARK	LIGHT	DARK	DARK
Road Surface	WET	WET	WET	DRY	DRY	DRY	DRY	DRY	DRY	WET
Severity	SLIGHT	SLIGHT	SLIGHT	SLIGHT	SLIGHT	SLIGHT	SLIGHT	SLIGHT	SLIGHT	SLIGHT
Conflict										
Pedestrian Location			0	0	0			50M		0
Contributory Factors (* denotes pre 2005)	405 V001 A 307 V002 B 103 V002 A 406 V001 A 503 V001 A	405 V001 A 403 V001 B 405 V002 A	802 C001 A 808 C001 A 802 C002 A 808 C002 A	405 V001 A 602 V001 A 803 C001 A	806 C001 A 803 C001 A 802 C001 A	407 V001 A 405 V001 A 406 V001 A	710 V002 A 403 V001 A 405 V001 A 602 V001 A	802 C001 A 808 C001 A 803 C001 A	701 V001 A 405 V001 B 405 V002 A	999 V001 A
Easting/Northing	531140 181600	530770 181570	530810 181060	530510 181510	530550 181420	531450 181600	531020 181050	530580 181530	530560 181390	530673 181157

Personal injury collisions 60 months to 31 JAN 2015 for Holborn area (PROVISIONAL)

.001 GIS AREA Holborn area (P)						60 MTS TO JAN-2015 SORTED BY DATE
	281	282	283	284	285	286
Accident Reference	0114CP00399	0114CP00368	0114EK41083	0115EK40147	0115EK40007	0115EK40001
Day	TUESDAY	MONDAY	WEDNESDAY	THURSDAY	WEDNESDAY	MONDAY
Date	09/12/2014	15/12/2014	24/12/2014	01/01/2015	07/01/2015	12/01/2015
Time	12:22	12:50	19:25	02:15	17:00	15:19
Light Conditions	LIGHT	LIGHT	DARK	DARK	DARK	LIGHT
Road Surface	DRY	DRY	DRY	DRY	DRY	WET
Severity	SLIGHT	SLIGHT	SLIGHT	SLIGHT	SLIGHT	SLIGHT
Conflict						
Pedestrian Location	X		50M	50M		
Contributory Factors (* denotes pre 2005)	405 V001 B 802 C001 B	405 V001 A 508 V001 A 602 V001 A	802 C001 A 808 C001 A 405 V001 A	405 V001 A 802 C001 A 803 C001 B	408 V001 A	301 V001 A 307 V001 B 405 V001 A 707 V001 B 602 V001 A
Easting/Northing	531400 181550	531270 181300	530480 181520	530770 181590	530510 181530	530570 181390



Personal injury collisions 60 months to 31 JAN 2015 for Holborn area (PROVISIONAL)

Summary of Accidents Selected

Site Reference and Description (zero accident counts shown in bold)	Date Period	Accidents
.001 GIS AREA Holborn area (P)	60 MTS TO JAN-2015	286

The description of how the accident occurred and the contributory factors are the reporting officer's opinion at the time of reporting and may not be the result of extensive investigation



Personal injury collisions 60 months to 31 JAN 2015 for Holborn area (PROVISIONAL)

.001 GIS AREA Holborn area (P)										60 MTS TO JAN-2015 SORTED BY DATE	
1	0110CW10168 THU 04/02/10 14:00		LIGHT	HIGH HOLBORN J/W CHANCERY LANE				0	NODE 827	530940 / 181600	
POLICE - AT SCENE ROAD-DRY WEATHER-FINE SINGLE CWY T/STAG JUN AUTO SIG NO XING FACILITY IN 50M											
V1 ATTEMPTED TO MOVE OFF FROM KERB WHEN THEY COLLIDED WITH V2 WHO WAS OVERTAKING.											
CASUALTY 001 (001) (21 Yrs - M N1)			SLIGHT	DRIVER/RIDER							
VEHICLE	001 (002)	PEDAL CYCLE (21 Yrs - M N1)	MOVING OFF		E TO W		JCT MID				
		BT - NOT APPLICABLE		FRONT HIT FIRST							
VEHICLE	002 (001)	GDS =< 3.5T (26 Yrs - M NW2)	OVERTAKE MOVE VEH O/S		E TO W		JCT MID				
		BT - NOT REQUESTED		N/S HIT FIRST							
V001 B 405 (FAILED TO LOOK PROPERLY)						V001 A 403 (POOR TURN OR MANOEUVRE)					
2	0110CW10189 MON 08/02/10 18:29		DARK	KINGSWAY J/W WILD COURT				02	LINK 26-719	530600 / 181310	
POLICE - AT SCENE ROAD-WET SNOWING SINGLE CWY T/STAG JUN AUTO SIG PEDN PHASE AT ATS											
V1 TURNED RIGHT INTO V2'S (SOLO-CAS1) PATH, CAUSING COLLISION. V2 PUT FOOT TO GROUND, CAUSING RIDER TO FLIP OFF BIKE.											
CASUALTY 001 (002) (30 Yrs - M ME19)			SLIGHT	DRIVER/RIDER							
VEHICLE	001 (002)	CAR (45 Yrs - M LS15)	TURNING RIGHT		N TO W		LEAVING MAIN RD				
		BT - NOT REQUESTED		O/S HIT FIRST							
VEHICLE	002 (001)	M/C > 500CC (30 Yrs - M ME19)	SLOWING OR STOPPING		N TO S		JCT APP				
		BT - NOT REQUESTED		FRONT HIT FIRST							
V001 A 403 (POOR TURN OR MANOEUVRE)						V001 A 405 (FAILED TO LOOK PROPERLY)					
V002 A 406 (FAILED TO JUDGE OTHER PERSON'S PATH OR SPEED)											
3	0110CW10694 MON 08/02/10 17:26		LIGHT	NFL - ALDWYCH 30M EAST OF J/W MELBOURNE PLACE				01	LINK 238-241	530850 / 181050	
POLICE - AT SCENE ROAD-WET RAINING SINGLE CWY NO JUN IN 20M NO XING FACILITY IN 50M											
INTOXICATED PED (CAS1) WALKED INTO RD AND JUST STOOD THERE. V1 (SOLO) THEN COLLIDED WITH PED.											
CASUALTY 001 (001) (47 Yrs - M UNKN)			SLIGHT	PEDESTRIAN		IN ROAD - NOT CROSSING		STANDING IN RD NOT CROSSING			
VEHICLE	001 (000)	M/C > 500CC (39 Yrs - M DA7)	GOING AHEAD OTHER		W TO E		COMM TO/FROM WORK				
		BT - NOT REQUESTED		FRONT HIT FIRST							
C001 A 806 (IMPAIRED BY ALCOHOL)						C001 A 808 (CARELESS/RECKLESS/IN A HURRY)					



Personal injury collisions 60 months to 31 JAN 2015 for Holborn area (PROVISIONAL)

.001 GIS AREA Holborn area (P)										60 MTS TO JAN-2015 SORTED BY DATE											
4	0110CW10216 THU 11/02/10 18:59 DARK SOUTHAMPTON ROW J/W HIGH HOLBORN										02	NODE 24530500 / 181540									
POLICE - AT SCENE ROAD-DRY WEATHER-FINE SINGLE CWY CROSSROADS AUTO SIG PEDN PHASE AT ATS																					
PED (CAS1) STEPPED INTO PATH OF V1 (CYCLIST), CAUSING COLLISION.																					
CASUALTY 001 (001) (15 Yrs - F X-UK) SLIGHT PEDESTRIAN CROSSING ROAD ON PED XING E BOUND FROM DRIVERS N/SIDE																					
JOURNEY TO/FROM SCHOOL																					
VEHICLE 001 (000) PEDAL CYCLE (34 Yrs - M NW5) GOING AHEAD OTHER S TO N JCT CLEARED																					
BT - NOT APPLICABLE										FRONT HIT FIRST											
C001 A 802 (FAILED TO LOOK PROPERLY)										C001 A 808 (CARELESS/RECKLESS/IN A HURRY)											
C001 A 804 (WRONG USE OF PEDESTRIAN CROSSING FACILITY)																					
5	0110TB00037 FRI 05/03/10 14:20 LIGHT HIGH HOLBORN J/W KINGSWAY										02	NODE 24530530 / 181530									
POLICE - AT SCENE ROAD-DRY WEATHER-FINE SINGLE CWY CROSSROADS AUTO SIG PEDN PHASE AT ATS																					
DRIVER OF V1 BECAME ILL AND LOST CONTROL COLLIDING WITH PEDS WHO WERE WAITING AT CROSSING.																					
CASUALTY 001 (001) (26 Yrs - F X-UK) SERIOUS PEDESTRIAN ON FOOTPATH - VERGE STANDING																					
CASUALTY 002 (001) (23 Yrs - F X-UK) SLIGHT PEDESTRIAN ON FOOTPATH - VERGE STANDING																					
VEHICLE 001 (000) CAR (53 Yrs - M ME5) GOING AHEAD OTHER E TO W JCT MID																					
BT - NOT PROVD (MEDCL REASONS)										FRONT HIT FIRST											
LEFT CWY NEARSIDE										HIT KERB HIT LAMP POST											
V001 A 505 (ILLNESS OR DISABILITY, MENTAL OR PHYSICAL)										V001 A 410 (LOSS OF CONTROL)											
6	0110CW10765 MON 22/03/10 10:30 LIGHT HIGH HOLBORN J/W GRAYS INN ROAD										02	NODE 762531140 / 181600									
POLICE - OVER COU ROAD-DRY WEATHER-FINE SINGLE CWY T/STAG JUN AUTO SIG PEDN PHASE AT ATS																					
V2 ATTEMPTED A U-TURN ACROSS PATH OF V1 CAUSING COLLISION.																					
CASUALTY 001 (001) (24 Yrs - M N17) SLIGHT DRIVER/RIDER																					
VEHICLE 001 (002) M/C 50-125CC (24 Yrs - M N17) GOING AHEAD OTHER E TO W COMM TO/FROM WORK JCT MID																					
BT - DRV NOT CONTACTED										FRONT HIT FIRST											
VEHICLE 002 (001) CAR (? Yrs - M UNKN) U-TURNING E TO E JCT MID																					
BT - DRV NOT CONTACTED										O/S HIT FIRST											
V002 A 403 (POOR TURN OR MANOEUVRE)										V002 A 405 (FAILED TO LOOK PROPERLY)											
V002 A 406 (FAILED TO JUDGE OTHER PERSON'S PATH OR SPEED)																					



Personal injury collisions 60 months to 31 JAN 2015 for Holborn area (PROVISIONAL)

.001 GIS AREA Holborn area (P)										60 MTS TO JAN-2015 SORTED BY DATE		
7	0110CW10632		SUN 28/03/10 12:00		LIGHT	SOUTHAMPTON ROW J/W HIGH HOLBORN				02	NODE 24	530500 / 181540
POLICE - OVER COU ROAD-DRY WEATHER-FINE SINGLE CWY CROSSROADS AUTO SIG PEDN PHASE AT ATS												
V2 SWERVED INTO V1 WHO WAS TRAVELLING ALONGSIDE V1 CAUSING COLLISION. FURTHER ALONG V2 HIT THE REAR OF V1.												
CASUALTY 001 (001) (? Yrs - F SW4) SLIGHT DRIVER/RIDER												
VEHICLE	001	(002)	CAR	(? Yrs - F SW4)		GOING AHEAD OTHER			S TO N		JCT CLEARED	
BT - DRV NOT CONTACTED										O/S HIT FIRST		
VEHICLE	002	(001)	BUS/COACH	(? Yrs - M UNKN)		GOING AHEAD OTHER			S TO N JNY PART OF WORK		JCT CLEARED	
BT - DRV NOT CONTACTED										N/S HIT FIRST		
V002 A 602 (CARELESS/RECKLESS/IN A HURRY)						V002 A 601 (AGGRESSIVE DRIVING)						
V002 A 409 (SWERVED)						V002 A 405 (FAILED TO LOOK PROPERLY)						
8	0110CW10584		THU 01/04/10 13:15		LIGHT	SOUTHAMPTON ROW J/W CATTON STREET				02	LINK 24-62	530500 / 181570
POLICE - AT SCENE ROAD-WET RAINING SINGLE CWY T/STAG JUN GIVE WAY/UNCONT PELICAN OR SIMILAR												
V2 TURNED RIGHT ACROSS PATH OF SOLO V1 WHO WAS OVERTAKING STATIONARY TRAFFIC.												
CASUALTY 001 (001) (40 Yrs - M LU6) SLIGHT DRIVER/RIDER												
VEHICLE	001	(002)	M/C > 500CC	(40 Yrs - M LU6)		OVERTAKE STAT VEH O/S			N TO S JNY PART OF WORK		JCT MID	
BT - DRV NOT CONTACTED										N/S HIT FIRST		
VEHICLE	002	(001)	CAR	(? Yrs - M UNKN)		TURNING RIGHT			E TO N JNY PART OF WORK		JCT MID	
BT - DRV NOT CONTACTED										FRONT HIT FIRST		
V002 A 405 (FAILED TO LOOK PROPERLY)						V002 A 701 (VISION AFFECTED - STATIONARY OR PARKED VEHICLE(S))						
V001 B 602 (CARELESS/RECKLESS/IN A HURRY)						V001 B 103 (SLIPPERY ROAD (DUE TO WEATHER))						
9	0110CW10591		TUE 06/04/10 10:35		LIGHT	KINGSWAY J/W HIGH HOLBORN				02	NODE 24	530520 / 181510
POLICE - AT SCENE ROAD-DRY WEATHER-FINE SINGLE CWY CROSSROADS AUTO SIG PEDN PHASE AT ATS												
AS V1 (CYCLIST) TURNED LEFT, V1 COLLIDED WITH PED (CAS1) WHO WAS CROSSING RD.												
CASUALTY 001 (001) (56 Yrs - M SE15) SLIGHT PEDESTRIAN CROSSING ROAD ON PED XING E BOUND FROM DRIVERS O/SIDE												
VEHICLE	001	(000)	PEDAL CYCLE	(30 Yrs - M N16)		TURNING LEFT			E TO S		JCT MID	
BT - NOT APPLICABLE										FRONT HIT FIRST		
V001 B 405 (FAILED TO LOOK PROPERLY)						C001 B 802 (FAILED TO LOOK PROPERLY)						
C001 B 804 (WRONG USE OF PEDESTRIAN CROSSING FACILITY)												



Personal injury collisions 60 months to 31 JAN 2015 for Holborn area (PROVISIONAL)

.001 GIS AREA Holborn area (P)										60 MTS TO JAN-2015 SORTED BY DATE		
10	0110CW10680		THU 15/04/10 16:30	LIGHT	HIGH HOLBORN J/W GRAY'S INN RD					02	NODE 762	531160 / 181590
POLICE - OVER COU ROAD-DRY				WEATHER-FINE		SINGLE CWY	T/STAG JUN	AUTO SIG	PEDN PHASE AT ATS			
V2 (CYCLIST-C1) SWERVED TO AVOID PED CROSSING BETWEEN TRAFFIC AND COLLIDED WITH NEARSIDE OF STATIONARY V1 (BLACK TAXI).												
CASUALTY 001 (002) (? Yrs - M TN24)				SLIGHT		DRIVER/RIDER						
VEHICLE	001 (002)	TAXI	(45 Yrs - M SG13)		WAITING TO TURN RIGHT		E TO N	JNY PART OF WORK		JCT APP		
BT - DRV NOT CONTACTED								N/S HIT FIRST				
VEHICLE	002 (001)	PEDAL CYCLE	(? Yrs - M TN24)		OVERTAKING NEARSIDE		E TO W			JCT APP		
BT - NOT APPLICABLE								O/S HIT FIRST				
V002 A 409 (SWERVED)						V002 A 410 (LOSS OF CONTROL)						
V002 A 603 (NERVOUS/UNCERTAIN/ PANIC)												
11	0110CW10708		MON 19/04/10 12:20	LIGHT	HIGH HOLBORN J/W SOUTHAMPTON ROW					02	NODE 24	530520 / 181520
POLICE - AT SCENE ROAD-DRY				WEATHER-FINE		SINGLE CWY	CROSSROADS	AUTO SIG	PEDN PHASE AT ATS			
V2 CYCLIST CHANGED LANES AS TRAFFIC STARTED MOVING OFF INTO PATH OF V1.												
CASUALTY 001 (002) (23 Yrs - F E9)				SLIGHT		DRIVER/RIDER						
VEHICLE	001 (002)	TAXI	(49 Yrs - M N11)		MOVING OFF		E TO W	JNY PART OF WORK		JCT APP		
BT - NEGATIVE								N/S HIT FIRST				
VEHICLE	002 (001)	PEDAL CYCLE	(23 Yrs - F E9)		MOVING OFF		E TO W			JCT APP		
BT - NOT APPLICABLE								O/S HIT FIRST				
V002 A 403 (POOR TURN OR MANOEUVRE)						V002 A 406 (FAILED TO JUDGE OTHER PERSON'S PATH OR SPEED)						
V002 B 409 (SWERVED)						V002 B 407 (PASSING TOO CLOSE TO CYCLIST, HORSE RIDER OR PEDESTRIAN)						



Personal injury collisions 60 months to 31 JAN 2015 for Holborn area (PROVISIONAL)

.001 GIS AREA Holborn area (P)										60 MTS TO JAN-2015 SORTED BY DATE	
12	0110CW10732		TUE 27/04/10 15:49	LIGHT	KINGSWAY J/W GREAT QUEEN STREET				02	NODE 26	530560 / 181390
POLICE - AT SCENE			ROAD-DRY	WEATHER-FINE		SINGLE CWY	CROSSROADS	AUTO SIG	NO XING FACILITY IN 50M		
V1 WAS TRAVELLING THROUGH JUNCTION WHEN PED STEPPED OUT.											
CASUALTY		001 (001)	(22 Yrs - M E8)	SLIGHT	PEDESTRIAN		CROSSING ROAD (NOT ON XING)		NE BOUND FROM DRIVERS N/SIDE		
VEHICLE		001 (000)	GDS =< 3.5T	(38 Yrs - M RM7)		GOING AHEAD OTHER		S TO N		JCT MID	
			BT - NEGATIVE		FRONT HIT FIRST						
C001 A 802 (FAILED TO LOOK PROPERLY)						C001 A 803 (FAILED TO JUDGE VEHICLE'S PATH OR SPEED)					
C001 A 808 (CARELESS/RECKLESS/IN A HURRY)											
13	0110CW10744		WED 28/04/10 14:19	LIGHT	KINGSWAY J/W SOUTHAMPTON ROW				02	NODE 24	530520 / 181510
POLICE - AT SCENE			ROAD-DRY	WEATHER-FINE		SINGLE CWY	CROSSROADS	AUTO SIG	PEDN PHASE AT ATS		
V1 CHANGED LANES TO LEFT COLLIDING WITH CYCLIST V2.											
CASUALTY		001 (002)	(47 Yrs - F N19)	SLIGHT	DRIVER/RIDER						
VEHICLE		001 (002)	GDS =< 3.5T	(66 Yrs - M DA8)		CHANGE LANE TO LEFT		N TO S		JCT CLEARED	
			BT - DRV NOT CONTACTED				N/S HIT FIRST				
VEHICLE		002 (001)	PEDAL CYCLE	(47 Yrs - F N19)		GOING AHEAD OTHER		N TO S		JCT CLEARED	
			BT - NOT APPLICABLE				O/S HIT FIRST				
V001 A 405 (FAILED TO LOOK PROPERLY)						V001 A 710 (VISION AFFECTED - VEHICLE BLIND SPOT)					
14	0110CW10783		SUN 02/05/10 22:35	DARK	HIGH HOLBORN J/W GRAY'S INN RD				02	NODE 762	531140 / 181600
POLICE - AT SCENE			ROAD-WET	WEATHER-FINE		SINGLE CWY	T/STAG JUN	AUTO SIG	PEDN PHASE AT ATS		
AS V1 TURNED RIGHT ONCOMING V2 COLLIDED WITH V1 MID-JUNCTION.											
CASUALTY		001 (001)	(18 Yrs - F UB10)	SLIGHT	PASSENGER		FRONT SEAT				
CASUALTY		002 (002)	(61 Yrs - M SW11)	SLIGHT	PASSENGER		FRONT SEAT				
VEHICLE		001 (002)	CAR	(24 Yrs - M UB4)		TURNING RIGHT		E TO N		JCT MID	
			BT - NOT REQUESTED				N/S HIT FIRST				
VEHICLE		002 (001)	CAR	(56 Yrs - M X-UK)		GOING AHEAD OTHER		W TO E		JCT MID	
			BT - NOT REQUESTED				FRONT HIT FIRST				
V002 A 606 (INEXPERIENCE OF DRIVING ON THE LEFT)						V002 B 406 (FAILED TO JUDGE OTHER PERSON'S PATH OR SPEED)					



Personal injury collisions 60 months to 31 JAN 2015 for Holborn area (PROVISIONAL)

.001 GIS AREA Holborn area (P)										60 MTS TO JAN-2015 SORTED BY DATE	
15	0110CW10797		TUE 04/05/10 14:40		LIGHT	KINGSWAY J/W WILD COURT			02	LINK 26-719	530600 / 181290
POLICE - AT SCENE ROAD-DRY WEATHER-FINE DUAL CWY T/STAG JUN GIVE WAY/UNCONT PELICAN OR SIMILAR											
V1 (VAN) CHANGED LANE TO RIGHT INTO PATH OF V2 (SOLO-CAS1), CAUSING COLLISION.											
CASUALTY 001 (002) (57 Yrs - M E10) SLIGHT DRIVER/RIDER											
VEHICLE	001 (002)	GDS =< 3.5T	(51 Yrs - M SS2)		CHANGE LANE TO RIGHT		S TO N	JNY PART OF WORK		JCT MID	
		BT - NOT REQUESTED				O/S HIT FIRST					
VEHICLE	002 (001)	M/C 50-125CC	(57 Yrs - M E10)		GOING AHEAD OTHER		S TO N	JNY PART OF WORK		JCT MID	
		BT - NOT REQUESTED		SKIDDED		N/S HIT FIRST					
		LEFT CWY ONTO CENTRAL RES									
V001 A 403 (POOR TURN OR MANOEUVRE)						V001 A 405 (FAILED TO LOOK PROPERLY)					
16	0110CW10952		WED 05/05/10 10:45		LIGHT	SERLE STREET J/W LINCOLN'S INN FIELDS			02	CELL 530500/181000	530920 / 181340
POLICE - AT SCENE ROAD-DRY WEATHER-FINE SINGLE CWY T/STAG JUN GIVE WAY/UNCONT ZEBRA											
V1 CLIPPED PED AS PED HAS STEPPED INTO THE ROAD FROM BETWEEN PARKED VEHICLES.											
CASUALTY 001 (001) (22 Yrs - M E7) SLIGHT PEDESTRIAN CROSSING ROAD ON PED XING SW BOUND FROM DRIVERS O/SIDE											
VEHICLE	001 (000)	GDS =< 3.5T	(30 Yrs - M UNKN)		GOING AHEAD OTHER		S TO N			JCT APP	
		BT - DRV NOT CONTACTED				O/S HIT FIRST					
V001 A 407 (PASSING TOO CLOSE TO CYCLIST, HORSE RIDER OR PEDESTRIAN)						V001 A 405 (FAILED TO LOOK PROPERLY)					
V001 A 701 (VISION AFFECTED - STATIONARY OR PARKED VEHICLE(S))											
17	0110CW10912		SAT 08/05/10 05:15		DARK	HIGH HOBORN J/W RED LION STREET			02	NODE 25	530790 / 181570
POLICE - OVER COU ROAD-DRY WEATHER-FINE SINGLE CWY T/STAG JUN GIVE WAY/UNCONT PELICAN OR SIMILAR											
V2 (VAN) CHANGED LANE TO LEFT INTO PATH OF V1 (CAS1), CAUSING COLLISION.											
CASUALTY 001 (001) (38 Yrs - M HA3) SLIGHT DRIVER/RIDER											
VEHICLE	001 (002)	CAR	(38 Yrs - M HA3)		GOING AHEAD OTHER		E TO W			JCT APP	
		BT - DRV NOT CONTACTED				O/S HIT FIRST					
		LEFT CWY NEARSIDE									
VEHICLE	002 (001)	GDS =< 3.5T	(? Yrs - M UNKN)		CHANGE LANE TO LEFT		E TO W			JCT APP	
		BT - DRV NOT CONTACTED				DID NOT IMPACT					
V002 A 403 (POOR TURN OR MANOEUVRE)						V002 A 405 (FAILED TO LOOK PROPERLY)					



Personal injury collisions 60 months to 31 JAN 2015 for Holborn area (PROVISIONAL)

.001 GIS AREA Holborn area (P)										60 MTS TO JAN-2015 SORTED BY DATE	
18	0110CW11871	MON 17/05/10 19:00	LIGHT	STRAND 92M E J/W CLEMENTS INN				01	LINK 241-244	531030 / 181080	
POLICE - OVER COU ROAD-DRY			WEATHER-FINE		SINGLE CWY		NO JUN IN 20M		NO XING FACILITY IN 50M		
V1 WAS PARKED WHEN V2 REVERSED INTO THEM.											
CASUALTY 001 (001) (50 Yrs - M RM13)			SLIGHT		DRIVER/RIDER						
VEHICLE	001 (002)	TAXI	(50 Yrs - M RM13)		PARKED		P TO P		JNY PART OF WORK		
			BT - DRV NOT CONTACTED				FRONT HIT FIRST				
VEHICLE	002 (001)	CAR	(? Yrs - M UNKN)		REVERSING		E TO W		BACK HIT FIRST		
			BT - DRV NOT CONTACTED								
V002 A 405 (FAILED TO LOOK PROPERLY)						V002 A 403 (POOR TURN OR MANOEUVRE)					
19	0110CP00101	TUE 18/05/10 07:44	LIGHT	FLEET STREET J/W FETTER LANE				0	NODE 145	531260 / 181150	
POLICE - OVER COU ROAD-DRY			WEATHER-FINE		SINGLE CWY		T/STAG JUN	AUTO SIG	PEDN PHASE AT ATS		
V2 SWERVED INTO CYCLE LANE COLLIDING WITH V1.											
CASUALTY 001 (001) (51 Yrs - M KT7)			SLIGHT		DRIVER/RIDER						
VEHICLE	001 (002)	PEDAL CYCLE	(51 Yrs - M KT7)		GOING AHEAD OTHER		W TO E		JCT MID		
			BT - NOT APPLICABLE				O/S HIT FIRST				
									CYCLE LANE (ON CWY)		
VEHICLE	002 (001)	CAR	(? Yrs - M W5)		CHANGE LANE TO LEFT		W TO E		JCT MID		
			BT - DRV NOT CONTACTED				N/S HIT FIRST				
									CYCLE LANE (ON CWY)		
V002 A 409 (SWERVED)						V002 A 602 (CARELESS/RECKLESS/IN A HURRY)					
V002 A 405 (FAILED TO LOOK PROPERLY)											
20	0110CP00122	TUE 25/05/10 09:15	LIGHT	CURSITOR STREET J/W TOOK'S COURT				0	CELL 531000/181000	531150 / 181420	
POLICE - AT SCENE ROAD-DRY			WEATHER-FINE		SINGLE CWY		T/STAG JUN	GIVE WAY/UNCONT	NO XING FACILITY IN 50M		
V1 REVERSED OUT OF JUNCTION COLLIDING WITH PED.											
CASUALTY 001 (001) (26 Yrs - F N1)			SLIGHT		PEDESTRIAN						
VEHICLE	001 (000)	GDS =< 3.5T	(47 Yrs - M TW19)		REVERSING		N TO S		JCT MID		
			BT - NEGATIVE				BACK HIT FIRST				
V001 A 405 (FAILED TO LOOK PROPERLY)						V001 A 406 (FAILED TO JUDGE OTHER PERSON'S PATH OR SPEED)					



Personal injury collisions 60 months to 31 JAN 2015 for Holborn area (PROVISIONAL)

.001 GIS AREA Holborn area (P)										60 MTS TO JAN-2015 SORTED BY DATE	
21	0110CW11026	TUE 01/06/10 09:15	LIGHT	HIGH HOLBORN J/W BROWNLOW STREET				02	LINK 25-827	530890 / 181600	
POLICE - AT SCENE			ROAD-WET	RAINING	SINGLE CWY	T/STAG JUN	GIVE WAY/UNCONT NO XING FACILITY IN 50M				
V1 OVERSHOT THE JUNCTION AND WAS REVERSING BACK WHEN THEY COLLIDED WITH PED.											
CASUALTY 001 (001)			(37 Yrs - F HP4)	SLIGHT	PEDESTRIAN	CROSSING ROAD (NOT ON XING)			N BOUND	FROM DRIVERS O/SIDE	
VEHICLE 001 (000)			CAR	(? Yrs - M UNKN)	REVERSING			E TO W		JCT MID	
			BT - DRV NOT CONTACTED						BACK HIT FIRST		
V001 A 405 (FAILED TO LOOK PROPERLY)						C001 A 802 (FAILED TO LOOK PROPERLY)					
C001 A 803 (FAILED TO JUDGE VEHICLE'S PATH OR SPEED)											
22	0110CW11064	FRI 04/06/10 12:05	LIGHT	KINGSWAY 40M SOUTH OF J/W HIGH HOLBORN				02	LINK 24-26	530510 / 181490	
POLICE - AT SCENE			ROAD-DRY	WEATHER-FINE	SINGLE CWY	NO JUN IN 20M	PEDN PHASE AT ATS				
AS V2 (BUS) OVERTOOK V1 (BUS) ON V1'S OFFSIDE V1 MOVED OFF. AS V1 AND V2 COLLIDED A METAL BAR HIT BUS PASSENGER (CAS1).											
CASUALTY 001 (002)			(38 Yrs - F N19)	SLIGHT	PASSENGER	SEATED ON PSV					
VEHICLE 001 (002)			BUS/COACH	(48 Yrs - M N15)	MOVING OFF			S TO N		JNY PART OF WORK	
			BT - NEGATIVE						O/S HIT FIRST		
									BUS LANE		
VEHICLE 002 (001)			BUS/COACH	(45 Yrs - M SE1)	OVERTAKE MOVE VEH O/S			S TO N		JNY PART OF WORK	
			BT - NEGATIVE						N/S HIT FIRST		
V002 A 405 (FAILED TO LOOK PROPERLY)						V001 B 405 (FAILED TO LOOK PROPERLY)					
V001 B 406 (FAILED TO JUDGE OTHER PERSON'S PATH OR SPEED)						V002 B 406 (FAILED TO JUDGE OTHER PERSON'S PATH OR SPEED)					
23	0110CP00142	THU 10/06/10 08:50	LIGHT	FLEET STREET J/W FETTER LANE				0	NODE 145	531270 / 181160	
POLICE - AT SCENE			ROAD-DRY	WEATHER-FINE	SINGLE CWY	T/STAG JUN	AUTO SIG	PEDN PHASE AT ATS			
AS V1 (REFUSE TRUCK) AND V2 (VAN-CAS1) TURNED RIGHT V2 BROKE SUDDENLY. V1 COLLIDED WITH REAR OF V2.											
CASUALTY 001 (002)			(38 Yrs - M E1)	SLIGHT	DRIVER/RIDER						
VEHICLE 001 (002)			OTH MOT VEH	(29 Yrs - M N15)	TURNING RIGHT			N TO W		JNY PART OF WORK	
			BT - NEGATIVE						FRONT HIT FIRST		
									JCT MID		
VEHICLE 002 (001)			GDS 3.5-7.5T	(38 Yrs - M E1)	SLOWING OR STOPPING			E TO W		JNY PART OF WORK	
			BT - NEGATIVE						BACK HIT FIRST		JCT MID
V002 A 405 (FAILED TO LOOK PROPERLY)						V001 A 308 (FOLLOWING TOO CLOSE)					



Personal injury collisions 60 months to 31 JAN 2015 for Holborn area (PROVISIONAL)

.001 GIS AREA Holborn area (P)										60 MTS TO JAN-2015 SORTED BY DATE	
24	0110CW11228	TUE 22/06/10 19:24	LIGHT	KINGSWAY J/W KEMBLE STREET				02	NODE 719	530640 / 181220	
POLICE - AT SCENE ROAD-DRY WEATHER-FINE DUAL CWY T/STAG JUN GIVE WAY/UNCONT NO XING FACILITY IN 50M											
PED CROSSED ROAD FROM BETWEEN STATIONARY TRAFFIC INTO PATH OF ONCOMING SOLO V1 CAUSING COLLISION.											
CASUALTY 001 (001) (64 Yrs - M SW8) SLIGHT PEDESTRIAN CROSSING ROAD (NOT ON XING) NE BOUND FROM DRIVERS O/SIDE											
VEHICLE 001 (000) M/C > 500CC (33 Yrs - M E17) GOING AHEAD OTHER N TO S COMM TO/FROM WORK JCT APP											
BT - NEGATIVE FRONT HIT FIRST											
V001 A 701 (VISION AFFECTED - STATIONARY OR PARKED VEHICLE(S)) V001 A 405 (FAILED TO LOOK PROPERLY)											
C001 A 801 (CROSSED ROAD MASKED BY STATIONARY OR PARKED VEHICLE) C001 A 802 (FAILED TO LOOK PROPERLY)											
C001 B 803 (FAILED TO JUDGE VEHICLE'S PATH OR SPEED)											
25	0110CW11266	FRI 25/06/10 17:58	LIGHT	ALDWYCH J/W KINGSWAY				01	NODE 238	530740 / 181050	
POLICE - AT SCENE ROAD-DRY WEATHER-FINE ONE-WAY ST T/STAG JUN AUTO SIG PEDN PHASE AT ATS											
PED WAS ATTEMPTING TO JOG ACROSS THE ROAD WHEN THEY COLLIDED WITH V1 WHO PULLED OUT OF JUCNTION.											
CASUALTY 001 (001) (30 Yrs - M GU4) SLIGHT PEDESTRIAN CROSSING ROAD WITHIN 50M XING S BOUND FROM DRIVERS N/SIDE											
VEHICLE 001 (000) TAXI (39 Yrs - M BR7) GOING AHEAD OTHER W TO E JNY PART OF WORK JCT MID											
BT - NEGATIVE FRONT HIT FIRST											
C001 A 801 (CROSSED ROAD MASKED BY STATIONARY OR PARKED VEHICLE) C001 A 802 (FAILED TO LOOK PROPERLY)											
V001 A 405 (FAILED TO LOOK PROPERLY)											
26	0110CP00156	MON 28/06/10 09:38	LIGHT	ST ANDREW STREET J/W NEW FETTER LANE				0	NODE 761	531400 / 181540	
POLICE - AT SCENE ROAD-DRY WEATHER-FINE ROUNDABOUT ROUNDABOUT AUTO SIG PEDN PHASE AT ATS											
V2 (BLACK TAXI) MOVED OFF AS V1 (SOLO-CAS1) OVERTOOK V2, CAUSING COLLISION.											
CASUALTY 001 (001) (44 Yrs - M NW10) SLIGHT DRIVER/RIDER											
VEHICLE 001 (002) M/C 50-125CC (44 Yrs - M NW10) OVERTAKE MOVE VEH O/S S TO N JCT APP											
BT - NEGATIVE N/S HIT FIRST											
VEHICLE 002 (001) TAXI (37 Yrs - M DA3) MOVING OFF S TO N JCT APP											
BT - NOT REQUESTED O/S HIT FIRST											
V002 A 402 (JUNCTION RESTART) V001 A 406 (FAILED TO JUDGE OTHER PERSON'S PATH OR SPEED)											
V001 A 403 (POOR TURN OR MANOEUVRE) V002 B 405 (FAILED TO LOOK PROPERLY)											



Personal injury collisions 60 months to 31 JAN 2015 for Holborn area (PROVISIONAL)

.001 GIS AREA Holborn area (P)										60 MTS TO JAN-2015 SORTED BY DATE			
27	0110CP00204	THU 01/07/10 13:18	LIGHT	HOLBORN VIADUCT J/W ST ANDREW STREET.						0	NODE 761	531430 / 181560	
POLICE - OVER COU ROAD-DRY			WEATHER-FINE		DUAL CWY		MULTI JUN		AUTO SIG		PEDN PHASE AT ATS		
V.2 SUDDENLY CUT IN-FRONT OF V.1 (BUS) CAUSING V.1 TO BRAKE SHARPLY CAUSING INJURY TO PASSENGERS.													
CASUALTY 001 (001) (49 Yrs - F E9)			SLIGHT		PASSENGER		SEATED ON PSV						
CASUALTY 002 (001) (70 Yrs - M SE18)			SLIGHT		PASSENGER		SEATED ON PSV						
VEHICLE	001 (000)	BUS/COACH		(50 Yrs - M E1)			GOING AHEAD OTHER		E TO W		JNY PART OF WORK		JCT APP
		BT - NEGATIVE							DID NOT IMPACT				
VEHICLE	002 (000)	CAR		(? Yrs - U UNKN)			CHANGE LANE TO LEFT		E TO W				JCT APP
		BT - DRV NOT CONTACTED							DID NOT IMPACT				
V001 A 408 (SUDDEN BRAKING)							V002 A 403 (POOR TURN OR MANOEUVRE)						
V002 A 406 (FAILED TO JUDGE OTHER PERSON'S PATH OR SPEED)							V002 A 602 (CARELESS/RECKLESS/IN A HURRY)						
28	0110CP00212	TUE 06/07/10 17:20	LIGHT	FLEET STREET J/W CHANCERY LANE.						0	NODE 826	531160 / 181120	
POLICE - OVER COU ROAD-DRY			WEATHER-FINE		SINGLE CWY		T/STAG JUN		AUTO SIG		PEDN PHASE AT ATS		
V.1 INTENDED TO TURN LEFT BUT STOPPED AS PED WAS CROSSING THE ROAD AS V.1 MOVED ON, HE HIT V.2 WHO WAS UNDERTAKING V.1.													
CASUALTY 001 (002) (26 Yrs - M W4)			SLIGHT		DRIVER/RIDER								
VEHICLE	001 (002)	GDS =< 3.5T		(27 Yrs - M SE15)			TURNING LEFT		W TO N				JCT MID
		BT - DRV NOT CONTACTED							N/S HIT FIRST				
VEHICLE	002 (001)	PEDAL CYCLE		(26 Yrs - M W4)			OVERTAKING NEARSIDE		W TO E		COMM TO/FROM WORK		JCT MID
		BT - NOT APPLICABLE							O/S HIT FIRST				
V001 A 405 (FAILED TO LOOK PROPERLY)							V001 B 710 (VISION AFFECTED - VEHICLE BLIND SPOT)						
V002 B 307 (TRAVELLING TOO FAST FOR CONDITIONS)							V002 A 405 (FAILED TO LOOK PROPERLY)						
V002 A 406 (FAILED TO JUDGE OTHER PERSON'S PATH OR SPEED)													



Personal injury collisions 60 months to 31 JAN 2015 for Holborn area (PROVISIONAL)

.001 GIS AREA Holborn area (P)										60 MTS TO JAN-2015 SORTED BY DATE	
29	0110CP00209	TUE 13/07/10 06:30	LIGHT	HOLBORN VIADUCT J/W CHARTERHOUSE STREET.				0	NODE 761	531420 / 181560	
POLICE - OVER COU ROAD-WET			RAINING	SINGLE CWY	MULTI JUN	AUTO SIG	PEDN PHASE AT ATS				
V.1 MIS-JUDGED JUNCTION, WHILST TURNING LEFT AND HIT BOLLARD.											
CASUALTY 001 (001) (62 Yrs - M E15)			SLIGHT	DRIVER/RIDER							
VEHICLE	001 (000)	CAR	(62 Yrs - M E15)	TURNING LEFT			NE TO SE		JCT MID		
BT - NEGATIVE							N/S HIT FIRST				
LEFT CWY NEARSIDE				HIT KERB			HIT OTH OBJECT				
V001	A	403 (POOR TURN OR MANOEUVRE)				V001	A	405 (FAILED TO LOOK PROPERLY)			
V001	A	410 (LOSS OF CONTROL)				V001	B	503 (FATIGUE)			
30	0110CW11455	SAT 17/07/10 15:55	LIGHT	KINGSWAY J/W KEMBLE STREET				02	NODE 719	530640 / 181210	
POLICE - AT SCENE			ROAD-DRY	WEATHER-FINE	SINGLE CWY	T/STAG JUN	GIVE WAY/UNCONT NO XING FACILITY IN 50M				
V1 ATTEMPTED TO MAKE A U-TURN BUT COLLIDED WITH V2 WHO WAS OVERTAKING.											
CASUALTY 001 (002) (39 Yrs - M IG11)			SLIGHT	DRIVER/RIDER							
VEHICLE	001 (002)	CAR	(38 Yrs - M LU7)	U-TURNING			S TO S		JCT MID		
BT - NOT REQUESTED							O/S HIT FIRST				
VEHICLE	002 (001)	M/C > 500CC	(39 Yrs - M IG11)	GOING AHEAD OTHER			S TO N		JCT MID		
BT - NOT REQUESTED							N/S HIT FIRST				
V001	A	405 (FAILED TO LOOK PROPERLY)				V001	A	406 (FAILED TO JUDGE OTHER PERSON'S PATH OR SPEED)			
31	0110CW11500	WED 21/07/10 09:40	LIGHT	KINGSWAY J/W HIGH HOLBORN				02	NODE 24	530520 / 181510	
POLICE - AT SCENE			ROAD-DRY	WEATHER-FINE	SINGLE CWY	CROSSROADS	AUTO SIG	PEDN PHASE AT ATS			
PED (CAS1) RAN INTO PATH OF V1 (SOLO), CAUSING COLLISION.											
CASUALTY 001 (001) (22 Yrs - M N17)			SLIGHT	PEDESTRIAN		CROSSING ROAD ON PED XING		E BOUND	FROM DRIVERS O/SIDE		
VEHICLE	001 (000)	M/C 50-125CC	(26 Yrs - M NW1)	MOVING OFF			N TO S		JCT CLEARED		
BT - NOT REQUESTED							FRONT HIT FIRST				
C001	A	802 (FAILED TO LOOK PROPERLY)				C001	A	808 (CARELESS/RECKLESS/IN A HURRY)			

Personal injury collisions 60 months to 31 JAN 2015 for Holborn area (PROVISIONAL)

.001 GIS AREA Holborn area (P)										60 MTS TO JAN-2015 SORTED BY DATE	
32	0110CP00187	THU 29/07/10 09:02	LIGHT	HOLBORN VIADUCT J/W HIGH HOLBORN.				0	NODE 761	531390 / 181570	
POLICE - AT SCENE ROAD-DRY			WEATHER-FINE		ROUNDAABOUT	ROUNDAABOUT	AUTO SIG	PEDN PHASE AT ATS			
V.1 SWERVED TO AVOID UNKNOWN V & HIT V.2 (CYCLIST) KNOCKING RIDER TO THE GROUND.											
CASUALTY 001 (002) (29 Yrs - F W1F)			SLIGHT		DRIVER/RIDER						
VEHICLE	001 (002)	TAXI	(68 Yrs - M SM5)		GOING AHEAD OTHER		W TO E	JNY PART OF WORK		JCT MID	
			BT - NEGATIVE				N/S HIT FIRST				
VEHICLE	002 (001)	PEDAL CYCLE	(29 Yrs - F W1F)		GOING AHEAD OTHER		W TO E			JCT MID	
			BT - NOT APPLICABLE				O/S HIT FIRST				
V001 A 409 (SWERVED)					V001 A 405 (FAILED TO LOOK PROPERLY)						
33	0110CW11643	FRI 30/07/10 09:00	LIGHT	HIGH HOLBORN J/W KINGSWAY				02	NODE 24	530530 / 181530	
POLICE - AT SCENE ROAD-DRY			WEATHER-FINE		SINGLE CWY	CROSSROADS	AUTO SIG	PEDN PHASE AT ATS			
V2 DISOBEYED RED ATS CAUSING V1 TO LOOSE CONTROL.											
CASUALTY 001 (001) (40 Yrs - M KT20)			SLIGHT		DRIVER/RIDER						
VEHICLE	001 (000)	M/C 50-125CC	(40 Yrs - M KT20)		GOING AHEAD OTHER		E TO W			JCT MID	
			BT - NOT REQUESTED				DID NOT IMPACT				
VEHICLE	002 (000)	PEDAL CYCLE	(41 Yrs - M S40)		GOING AHEAD OTHER		S TO N			JCT MID	
			BT - NOT APPLICABLE				DID NOT IMPACT				
V002 A 301 (DISOBEYED AUTOMATIC TRAFFIC SIGNAL)					V002 A 405 (FAILED TO LOOK PROPERLY)						
V001 A 405 (FAILED TO LOOK PROPERLY)					V001 A 410 (LOSS OF CONTROL)						



Personal injury collisions 60 months to 31 JAN 2015 for Holborn area (PROVISIONAL)

.001 GIS AREA Holborn area (P)										60 MTS TO JAN-2015 SORTED BY DATE	
34	0110CP00226	SUN 15/08/10 15:38	LIGHT	FLEET STREET J/W CHANCERY LANE	0	NODE 826				531170 / 181120	
POLICE - AT SCENE ROAD-DRY WEATHER-FINE SINGLE CWY T/STAG JUN AUTO SIG PEDN PHASE AT ATS											
V2 GOT TOO CLOSE TO V1 (CYCLIST-CAS1), CAUSING COLLISION.											
CASUALTY 001 (001) (35 Yrs - F E8) SERIOUS DRIVER/RIDER											
VEHICLE	001 (002)	PEDAL CYCLE (35 Yrs - F E8)	GOING AHEAD OTHER		E TO W	COMM TO/FROM WORK		JCT MID			
BT - NOT APPLICABLE O/S HIT FIRST											
VEHICLE	002 (001)	CAR (55 Yrs - M W4)	GOING AHEAD OTHER		E TO W	JNY PART OF WORK		JCT MID			
BT - NEGATIVE N/S HIT FIRST											
V002 A 405 (FAILED TO LOOK PROPERLY)						V002 A 407 (PASSING TOO CLOSE TO CYCLIST, HORSE RIDER OR PEDESTRIAN)					
35	0110CW11742	THU 19/08/10 08:00	LIGHT	KINGSWAY J/W PARKER STREET	02	LINK 24-26				530540 / 181410	
POLICE - AT SCENE ROAD-DRY WEATHER-FINE SINGLE CWY T/STAG JUN GIVE WAY/UNCONT NO XING FACILITY IN 50M											
PED WAS CROSSING THE ROAD WHEN V1 TURNED LEFT INTO THE ROAD COLLIDING WITH PED.											
CASUALTY 001 (001) (39 Yrs - M HP2) SLIGHT PEDESTRIAN CROSSING ROAD (NOT ON XING) SE BOUND FROM DRIVERS O/SIDE											
VEHICLE	001 (000)	CAR (? Yrs - U UNKN)	TURNING LEFT		SE TO SW			JCT MID			
BT - DRV NOT CONTACTED O/S HIT FIRST											
C001 A 803 (FAILED TO JUDGE VEHICLE'S PATH OR SPEED)						V001 A 405 (FAILED TO LOOK PROPERLY)					
36	0110CW11932	WED 25/08/10 08:10	LIGHT	KINGSWAY J/W GREAT QUEEN STREET	02	NODE 26				530550 / 181390	
POLICE - AT SCENE ROAD-DRY WEATHER-FINE SINGLE CWY CROSSROADS AUTO SIG NO XING FACILITY IN 50M											
V2 PASSED TOO CLOSE TO V1 CAUSING V1 TO LOOSE CONTROL.											
CASUALTY 001 (001) (39 Yrs - M GU21) SLIGHT DRIVER/RIDER											
VEHICLE	001 (002)	PEDAL CYCLE (39 Yrs - M GU21)	GOING AHEAD OTHER		S TO N			JCT MID			
BT - NOT APPLICABLE O/S HIT FIRST											
VEHICLE	002 (001)	GDS =< 3.5T (? Yrs - U UNKN)	OVERTAKE MOVE VEH O/S		S TO N			JCT MID			
BT - DRV NOT CONTACTED N/S HIT FIRST											
V002 A 407 (PASSING TOO CLOSE TO CYCLIST, HORSE RIDER OR PEDESTRIAN)						V002 A 405 (FAILED TO LOOK PROPERLY)					
V001 A 410 (LOSS OF CONTROL)											



Personal injury collisions 60 months to 31 JAN 2015 for Holborn area (PROVISIONAL)

.001 GIS AREA Holborn area (P)										60 MTS TO JAN-2015 SORTED BY DATE	
37	0110CW11796 SAT 28/08/10 04:16 DARK HIGH HOLBORN J/W SOUTHAMPTON ROW.				02	NODE 24		530490 / 181520			
POLICE - AT SCENE ROAD-DRY WEATHER-FINE SINGLE CWY CROSSROADS AUTO SIG PEDN PHASE AT ATS											
PASSENGER WAS ASLEEP ON V.1 (BUS), WHEN V.1 BRAKED, PASSENGER FELL FORWARD AND HIT HIS HEAD. - [PASSENGER ON V.1 FELL ASLEEP & HIT HEAD. (V001)]											
CASUALTY 001 (001) (34 Yrs - M 1GII) SLIGHT PASSENGER SEATED ON PSV											
VEHICLE 001 (000) BUS/COACH (54 Yrs - M E7) SLOWING OR STOPPING W TO E JNY PART OF WORK JCT APP											
BT - DRV NOT CONTACTED DID NOT IMPACT											
V001 A 999 (OTHER FACTOR)											
38	0110CW11840 FRI 03/09/10 15:03 LIGHT HIGH HOLBORN J/W RED LION STREET				02	NODE 25		530770 / 181570			
POLICE - AT SCENE ROAD-DRY WEATHER-FINE SINGLE CWY T/STAG JUN GIVE WAY/UNCONT NO XING FACILITY IN 50M											
V1 TURNED RIGHT ACROSS THE PATH OF V2 CAUSING COLLISION.											
CASUALTY 001 (002) (36 Yrs - M SW1V) SLIGHT DRIVER/RIDER											
CASUALTY 002 (002) (34 Yrs - M SW17) SLIGHT PASSENGER											
VEHICLE 001 (002) GDS =< 3.5T (18 Yrs - M RM15) TURNING RIGHT E TO N JCT MID											
BT - NEGATIVE O/S HIT FIRST											
VEHICLE 002 (001) M/C > 500CC (36 Yrs - M SW1V) OVERTAKE MOVE VEH O/S E TO W JCT MID											
BT - NOT PROVD (MEDCL REASONS) N/S HIT FIRST											
V001 A 404 (FAILED TO SIGNAL/ MISLEADING SIGNAL) V001 A 405 (FAILED TO LOOK PROPERLY)											
V002 B 406 (FAILED TO JUDGE OTHER PERSON'S PATH OR SPEED)											
39	0110CP00235 MON 20/09/10 17:30 LIGHT NEW FETTER LANE J/W HIGH HOLBORN				0	NODE 761		531390 / 181560			
POLICE - OVER COU ROAD-WET RAINING ROUNDABOUT ROUNDABOUT AUTO SIG PEDN PHASE AT ATS											
CYCLISTS PULLED OUT ON ROUNDABOUT INTO PATH OF V2											
CASUALTY 001 (001) (34 Yrs - M NR2) SLIGHT DRIVER/RIDER											
VEHICLE 001 (002) PEDAL CYCLE (34 Yrs - M NR2) GOING AHEAD LEFT BEND S TO W JCT MID											
BT - NOT APPLICABLE O/S HIT FIRST											
VEHICLE 002 (001) BUS/COACH (? Yrs - U UNKN) GOING AHEAD OTHER E TO W JCT MID											
BT - DRV NOT CONTACTED DID NOT IMPACT											
V001 A 405 (FAILED TO LOOK PROPERLY) V001 A 602 (CARELESS/RECKLESS/IN A HURRY)											
V001 A 302 (DISOBEYED GIVE WAY OR STOP SIGN OR MARKINGS)											



Personal injury collisions 60 months to 31 JAN 2015 for Holborn area (PROVISIONAL)

.001 GIS AREA Holborn area (P)	60 MTS TO JAN-2015 SORTED BY DATE
--------------------------------	-----------------------------------

40 0110CW12082 THU 30/09/10 13:10 LIGHT GRAY'S INN ROAD J/W HIGH HOLBORN.	02 NODE 762	531140 / 181620
---	-------------	-----------------

POLICE - AT SCENE ROAD-DRY WEATHER-FINE SINGLE CWY T/STAG JUN AUTO SIG PEDN PHASE AT ATS
 A PED. CROSSED THE ROAD IN-FRONT OF MOVING MOPED (V.1) CAUSING DRIVER TO FALL OFF V.1. - [PED MISJUDGED BIKES SPEED & CROSSED IN FRONT OF V. (V001)]
 CASUALTY 001 (001) (30 Yrs - M SE3) SLIGHT DRIVER/RIDER
 VEHICLE 001 (000) M/C 50-125CC (30 Yrs - M SE3) TURNING RIGHT N TO W JNY PART OF WORK JCT APP
 BT - DRV NOT CONTACTED O/S HIT FIRST

V001 A 999 (OTHER FACTOR)

41 0110CW12149 FRI 08/10/10 08:26 LIGHT KINGSWAY J/W KEELEY STREET	02 LINK 26-719	530610 / 181270
--	----------------	-----------------

POLICE - AT SCENE ROAD-DRY WEATHER-FINE SINGLE CWY T/STAG JUN GIVE WAY/UNCONT NO XING FACILITY IN 50M
 V1 ATTEMPTED TO TURN LEFT COLLIDING WITH V2 WHO WAS ON THE NEAR SIDE.
 CASUALTY 001 (002) (37 Yrs - M KT22) SLIGHT DRIVER/RIDER
 VEHICLE 001 (002) GDS =< 3.5T (29 Yrs - M RM18) TURNING LEFT SE TO SW JCT MID
 BT - NOT REQUESTED N/S HIT FIRST
 VEHICLE 002 (001) PEDAL CYCLE (37 Yrs - M KT22) GOING AHEAD OTHER SE TO NW JCT MID
 BT - NOT APPLICABLE FRONT HIT FIRST

V001 A 405 (FAILED TO LOOK PROPERLY)

V001 B 710 (VISION AFFECTED - VEHICLE BLIND SPOT)

42 0110CW12224 SAT 16/10/10 17:58 LIGHT SOUTHAMPTON ROW J/W HIGH HOLBORN	02 NODE 24	530500 / 181530
--	------------	-----------------

POLICE - AT SCENE ROAD-DRY WEATHER-FINE SINGLE CWY CROSSROADS AUTO SIG PEDN PHASE AT ATS
 PED ATTEMPTED TO CROSS WHEN RED MAN WAS SHOWING CAUSING THEM TO COLLIDE WITH V1.
 CASUALTY 001 (001) (47 Yrs - F SO53) SLIGHT PEDESTRIAN CROSSING ROAD ON PED XING E BOUND FROM DRIVERS N/SIDE
 VEHICLE 001 (000) M/C > 500CC (26 Yrs - M SE4) GOING AHEAD OTHER S TO N JCT MID
 BT - NOT REQUESTED FRONT HIT FIRST

C001 A 802 (FAILED TO LOOK PROPERLY)

C001 A 803 (FAILED TO JUDGE VEHICLE'S PATH OR SPEED)

C001 A 804 (WRONG USE OF PEDESTRIAN CROSSING FACILITY)



Personal injury collisions 60 months to 31 JAN 2015 for Holborn area (PROVISIONAL)

.001 GIS AREA Holborn area (P)										60 MTS TO JAN-2015 SORTED BY DATE	
43	0110CP00320	MON 18/10/10 10:24	LIGHT	HOLBORN VIADUCT J/W NEW FETTER LANE.					0	NODE 761	531390 / 181550
POLICE - AT SCENE			ROAD-DRY	WEATHER-FINE		SINGLE CWY	ROUNDABOUT	AUTO SIG	PEDN PHASE AT ATS		
V.1 WAS ON ROUNDABOUT, V.2 ENTERED ROUNDABOUT AND V.1 & V.2 COLLIDED.											
CASUALTY			001 (001)	(37 Yrs - M SE6)		SLIGHT	DRIVER/RIDER				
VEHICLE	001 (002)	M/C 50-125CC	(37 Yrs - M SE6)		TURNING RIGHT			NE TO N		JCT MID	
			BT - NEGATIVE					O/S HIT FIRST			
VEHICLE	002 (001)	CAR	(46 Yrs - M DA14)		TURNING RIGHT			S TO NE		JNY PART OF WORK	JCT MID
			BT - NEGATIVE					O/S HIT FIRST			
V001 B 403 (POOR TURN OR MANOEUVRE)						V001 A 405 (FAILED TO LOOK PROPERLY)					
V002 A 405 (FAILED TO LOOK PROPERLY)											
44	0110CP00306	WED 27/10/10 14:24	LIGHT	HIGH HOLBORN J/W SOUTHAMPTON BUILDINGS					0	LINK 762-827	531030 / 181610
POLICE - AT SCENE			ROAD-DRY	WEATHER-FINE		SINGLE CWY	T/STAG JUN	GIVE WAY/UNCONT NO XING FACILITY IN 50M			
V1 U-TURNED INTO PATH OF CYCLISTS OVERTAKING TRAFFIC											
CASUALTY			001 (002)	(42 Yrs - M N4)		SLIGHT	DRIVER/RIDER				
VEHICLE	001 (002)	TAXI	(33 Yrs - M E4)		U-TURNING			E TO E		JNY PART OF WORK	JCT APP
			BT - NEGATIVE					O/S HIT FIRST			
VEHICLE	002 (001)	PEDAL CYCLE	(42 Yrs - M N4)		OVERTAKE STAT VEH O/S			E TO W		JCT APP	
			BT - NOT APPLICABLE					FRONT HIT FIRST			
V001 A 405 (FAILED TO LOOK PROPERLY)						V001 A 602 (CARELESS/RECKLESS/IN A HURRY)					
V001 A 403 (POOR TURN OR MANOEUVRE)											



Personal injury collisions 60 months to 31 JAN 2015 for Holborn area (PROVISIONAL)

.001 GIS AREA Holborn area (P)										60 MTS TO JAN-2015 SORTED BY DATE	
45	0110CW12425		SUN 07/11/10 03:00	DARK	NFL - KINGSWAY J/W PARKER STREET.				02	LINK 24-26	530540 / 181430
POLICE - AT SCENE			ROAD-DRY	WEATHER-FINE		DUAL CWY	T/STAG JUN	GIVE WAY/UNCONT	NO XING FACILITY IN 50M		
V.1 ATTEMPTED TO DO A U'TURN AND COLLIDED WITH ON-COMING V.2.											
CASUALTY 001 (002)			(24 Yrs - M N4)		SLIGHT	DRIVER/RIDER					
CASUALTY 002 (002)			(23 Yrs - F N4)		SLIGHT	PASSENGER					
VEHICLE	001 (002)	CAR	(29 Yrs - M E5)		U-TURNING			SE TO SE	JCT CLEARED		
		BT - NEGATIVE		O/S HIT FIRST							
VEHICLE	002 (001)	M/C 125-500CC	(24 Yrs - M N4)		GOING AHEAD OTHER			SE TO NW	JCT CLEARED		
		BT - DRV NOT CONTACTED		N/S HIT FIRST							
V001 A 405 (FAILED TO LOOK PROPERLY)						V001 A 403 (POOR TURN OR MANOEUVRE)					
V001 A 602 (CARELESS/RECKLESS/IN A HURRY)											
46	0110CP00290		SAT 13/11/10 01:12	DARK	HOLBORN VIADUCT J/W NEW FETTER LANE				0	NODE 761	531410 / 181550
POLICE - AT SCENE			ROAD-DRY	WEATHER-FINE		ROUNDAABOUT	ROUNDAABOUT	AUTO SIG	PEDN PHASE AT ATS		
V1 TURNED RIGHT ACROSS PATH OF V2(MOTOR CARAVAN)											
CASUALTY 001 (002)			(46 Yrs - M E1)		SLIGHT	DRIVER/RIDER					
VEHICLE	001 (002)	BUS/COACH	(40 Yrs - M SW16)		TURNING RIGHT			W TO S	JNY PART OF WORK		JCT MID
		BT - NEGATIVE		N/S HIT FIRST							
VEHICLE	002 (001)	OTH MOT VEH	(46 Yrs - M E1)		GOING AHEAD OTHER			E TO W	JCT MID		
		BT - NEGATIVE		FRONT HIT FIRST							
V001 A 405 (FAILED TO LOOK PROPERLY)						V001 A 406 (FAILED TO JUDGE OTHER PERSON'S PATH OR SPEED)					
47	0110CW12540		THU 18/11/10 19:30	DARK	THE STRAND, 23 METRES NORTH EAST OF ESSEX STREET.				01	LINK 241-244	531020 / 181050
POLICE - AT SCENE			ROAD-WET	RAINING		DUAL CWY	NO JUN IN 20M	ZEBRA			
V.1 DROVE OVER A ZEBRA CROSSING, WHILE A PED WAS CROSSING. V.1 HIT PED. - [TWO OTHER V.S HAD ALREADY STOPPED TO LET PED CROSS (V001)]											
CASUALTY 001 (001)			(38 Yrs - M N5)		SLIGHT	PEDESTRIAN		CROSSING ROAD ON PED XING	N BOUND	FROM DRIVERS N/SIDE	
VEHICLE	001 (000)	M/C <= 50CC	(39 Yrs - M SE16)		OVERTAKE STAT VEH O/S			NE TO SW	COMM TO/FROM WORK		
		BT - NEGATIVE		FRONT HIT FIRST							
V001 A 304 (DISOBEYED PEDESTRIAN CROSSING FACILITY)						V001 A 405 (FAILED TO LOOK PROPERLY)					
V001 A 602 (CARELESS/RECKLESS/IN A HURRY)						V001 A 999 (OTHER FACTOR)					



Personal injury collisions 60 months to 31 JAN 2015 for Holborn area (PROVISIONAL)

.001 GIS AREA Holborn area (P)										60 MTS TO JAN-2015 SORTED BY DATE	
48	0110CP00275	SAT 20/11/10 02:30	DARK	CHARTERHOUSE STREET J/W ELY PLACE				02	LINK 759-761	531440	/ 181601
POLICE - OVER COU ROAD-DRY WEATHER-FINE SINGLE CWY T/STAG JUN GIVE WAY/UNCONT NO XING FACILITY IN 50M											
PED LEANED INTO VEHICLE AS V1 MOVED OFF. PED WAS DRAGGED ALONG CAUSING INJURIES											
CASUALTY 001 (001) (32 Yrs - F N5) SLIGHT PEDESTRIAN IN ROAD - NOT CROSSING STANDING											
VEHICLE 001 (000) TAXI (55 Yrs - M NW1) MOVING OFF SW TO NE JNY PART OF WORK JCT APP											
BT - DRV NOT CONTACTED DID NOT IMPACT											
V001 B 602 (CARELESS/RECKLESS/IN A HURRY)						V001 B 403 (POOR TURN OR MANOEUVRE)					
C001 A 808 (CARELESS/RECKLESS/IN A HURRY)						C001 B 805 (DANGEROUS ACTION IN CARRIAGEWAY (EG PLAYING))					
49	0110CW12605	THU 25/11/10 18:12	DARK	KINGSWAY J/W HIGH HOLBORN.				02	NODE 24	530510	/ 181500
POLICE - AT SCENE ROAD-DRY WEATHER-FINE SINGLE CWY CROSSROADS AUTO SIG PEDN PHASE AT ATS											
V.1 (BUS) HAD TO BRAKE SHARPLY AS PED.S WERE CROSSING THE ROAD CAUSING PASSENGER ON V.1 TO FALL OVER.											
CASUALTY 001 (001) (76 Yrs - F P05) SLIGHT PASSENGER STANDING ON PSV											
VEHICLE 001 (000) BUS/COACH (39 Yrs - M SE11) GOING AHEAD OTHER N TO S JNY PART OF WORK JCT CLEARED											
BT - DRV NOT CONTACTED DID NOT IMPACT											
V001 A 408 (SUDDEN BRAKING)						V001 A 602 (CARELESS/RECKLESS/IN A HURRY)					
50	0110CW12690	TUE 30/11/10 13:45	LIGHT	KINGSWAY, 40 METRES SOUTH OF CLARE MARKET.				01	LINK 238-719	530680	/ 181110
POLICE - OVER COU ROAD-WET SNOWING DUAL CWY NO JUN IN 20M NO XING FACILITY IN 50M											
PED. WAS PART OF STUDENT PROTEST MARCH,V.1 IGNORED STEWARDS WHO HAD STOPPED TRAFFIC & HIT PED AS HE CROSSED THE ROAD. - [DISOBEYED STEWARDS TRAFFIC SIGNAL. (V001)]											
CASUALTY 001 (001) (22 Yrs - M N5) SLIGHT PEDESTRIAN CROSSING ROAD (NOT ON XING) E BOUND FROM DRIVERS N/SIDE											
VEHICLE 001 (000) GDS =< 3.5T (? Yrs - M UNKN) GOING AHEAD OTHER SE TO NW FRONT HIT FIRST											
BT - DRV NOT CONTACTED											
V001 A 999 (OTHER FACTOR)						V001 A 405 (FAILED TO LOOK PROPERLY)					
V001 A 510 (DISTRACTION OUTSIDE VEHICLE)						V001 A 601 (AGGRESSIVE DRIVING)					
C001 A 802 (FAILED TO LOOK PROPERLY)											



Personal injury collisions 60 months to 31 JAN 2015 for Holborn area (PROVISIONAL)

.001 GIS AREA Holborn area (P)							60 MTS TO JAN-2015 SORTED BY DATE		
51	0110CW12682 TUE 07/12/10 12:15 LIGHT HIGH HOLBORN J/W SOUTHAMPTON ROW.						02	NODE 24	530520 / 181530
POLICE - AT SCENE ROAD-DRY WEATHER-FINE DUAL CWY CROSSROADS AUTO SIG PEDN PHASE AT ATS									
V.3 CHANGED LANES AND PULLED IN-FRONT OF V.2, CAUSING V.2 TO BRAKE SHARPLY, V.1 TRAVELLING BEHIND V.2, HIT REAR OF V.2.									
CASUALTY 001 (001) (50 Yrs - M SG12) SLIGHT DRIVER/RIDER									
VEHICLE	001	(002)	GDS => 7.5T (50 Yrs - M SG12)	SLOWING OR STOPPING		E TO W	JNY PART OF WORK	JCT APP	
BT - DRV NOT CONTACTED FRONT HIT FIRST									
VEHICLE	002	(001)	GDS => 7.5T (54 Yrs - M GU22)	SLOWING OR STOPPING		E TO W	JNY PART OF WORK	JCT APP	
BT - DRV NOT CONTACTED BACK HIT FIRST									
VEHICLE	003	(000)	GDS =< 3.5T (? Yrs - U UNKN)	CHANGE LANE TO LEFT		E TO W		JCT APP	
BT - DRV NOT CONTACTED DID NOT IMPACT									
V003 A 403 (POOR TURN OR MANOEUVRE)				V003 A 408 (SUDDEN BRAKING)					
V003 A 405 (FAILED TO LOOK PROPERLY)				V003 A 602 (CARELESS/RECKLESS/IN A HURRY)					
V001 B 308 (FOLLOWING TOO CLOSE)									
52	0110CP00357 WED 15/12/10 17:40 DARK HOLBORN 30M W J/W NEW FETTER LANE						0	LINK 761-829	531370 / 181570
POLICE - AT SCENE ROAD-WET RAINING DUAL CWY NO JUN IN 20M NO XING FACILITY IN 50M									
V1 CHANGED LANES TO THE RIGHT CAUSING SOLO TO LOOSE CONTROL.									
CASUALTY 001 (002) (25 Yrs - M N16) SLIGHT DRIVER/RIDER									
VEHICLE	001	(000)	GDS =< 3.5T (49 Yrs - M E6)	CHANGE LANE TO RIGHT		W TO E			
BT - NEGATIVE DID NOT IMPACT									
VEHICLE	002	(000)	M/C 50-125CC (25 Yrs - M N16)	OVERTAKE MOVE VEH O/S		W TO E			
BT - NOT PROVD (MEDCL REASONS) DID NOT IMPACT									
V001 A 403 (POOR TURN OR MANOEUVRE)				V001 A 405 (FAILED TO LOOK PROPERLY)					
V002 B 103 (SLIPPERY ROAD (DUE TO WEATHER))									



Personal injury collisions 60 months to 31 JAN 2015 for Holborn area (PROVISIONAL)

.001 GIS AREA Holborn area (P)										60 MTS TO JAN-2015 SORTED BY DATE	
53	0110TA00408	SUN 19/12/10 19:27	DARK	ARUNDEL STREET J/W THE STRAND					01	NODE 241	530930 / 180980
POLICE - AT SCENE			ROAD-DRY	WEATHER-FINE		SINGLE CWY	T/STAG JUN	AUTO SIG	PEDN PHASE AT ATS		
SOLO COLIDED WITH PED GETTING INTI THEIR VEHICLE (V2)											
CASUALTY 001 (001)			(38 Yrs - M SE5)		SERIOUS	DRIVER/RIDER					
CASUALTY 002 (001)			(38 Yrs - M SE5)		SLIGHT	PEDESTRIAN	IN ROAD - NOT CROSSING		STANDING		
VEHICLE	001 (002)	M/C > 500CC		(38 Yrs - M SE5)		GOING AHEAD OTHER		SE TO NW		JCT APP	
BT - REFUSED TO PROVIDE								FRONT HIT FIRST			
						HIT PARKED VEH					
VEHICLE	002 (001)	CAR	(50 Yrs - M UNKN)		PARKED		P TO P		JCT APP		
BT - NOT REQUESTED								O/S HIT FIRST			
V001 A 501 (IMPAIRED BY ALCOHOL)							V001 A 601 (AGGRESSIVE DRIVING)				
V001 A 306 (EXCEEDING SPEED LIMIT)											
54	0111CW10344	SAT 15/01/11 23:30	DARK	KINGSWAY J/W PARKER STREET					02	LINK 24-26	530540 / 181410
POLICE - OVER COU			ROAD-DRY	WEATHER-FINE		SINGLE CWY	T/STAG JUN	GIVE WAY/UNCONT	NO XING FACILITY IN 50M		
V1 ATTEMPTED TO TURN LEFT ACROSS THE PATH OF V2 CAUSING COLLISION.											
CASUALTY 001 (002)			(29 Yrs - M UB8)		SLIGHT	PASSENGER	STANDING ON PSV				
CASUALTY 002 (002)			(31 Yrs - F UB8)		SLIGHT	PASSENGER	STANDING ON PSV				
VEHICLE	001 (002)	CAR	(36 Yrs - M UB3)		TURNING LEFT		SE TO SW		JCT MID		
BT - NEGATIVE								N/S HIT FIRST			
VEHICLE	002 (001)	BUS/COACH	(48 Yrs - M SW16)		GOING AHEAD OTHER		SE TO NW		JNY PART OF WORK		JCT MID
BT - NEGATIVE								FRONT HIT FIRST			
V001 A 405 (FAILED TO LOOK PROPERLY)							V001 A 404 (FAILED TO SIGNAL/ MISLEADING SIGNAL)				
V001 A 602 (CARELESS/RECKLESS/IN A HURRY)											



Personal injury collisions 60 months to 31 JAN 2015 for Holborn area (PROVISIONAL)

.001 GIS AREA Holborn area (P)										60 MTS TO JAN-2015 SORTED BY DATE	
55	0111CP00026	SUN 23/01/11 16:10	DARK	HIGH HOLBORN, 22 METRES WEST OF J/W GRAY'S INN ROAD.				0	LINK 762-827	531120 / 181610	
POLICE - AT SCENE			ROAD-DRY	WEATHER-FINE		SINGLE CWY	NO JUN IN 20M	FOOTBRIDGE OR SUBWAY			
PASSENGER FELL AS V. MOVED OFF. - [PASSENGER NOT HOLDING ON. (C001)]											
CASUALTY			001 (001)	(66 Yrs - F N1)	SLIGHT	PASSENGER	STANDING ON PSV				
VEHICLE			001 (000)	BUS/COACH	(55 Yrs - M E8)	MOVING OFF		W TO E	JNY PART OF WORK		
								DID NOT IMPACT			
V001 B 403 (POOR TURN OR MANOEUVRE)						C001 A 999 (OTHER FACTOR)					
56	0111CW10009	WED 26/01/11 09:49	LIGHT	CHANCERY LANE J/W BREAM'S BUILDINGS				0	LINK 710-771	531100 / 181340	
POLICE - AT SCENE			ROAD-WET	WEATHER-FINE		SINGLE CWY	T/STAG JUN	GIVE WAY/UNCONT		NO XING FACILITY IN 50M	
										OTHER OBJECT IN CWY	
V1 LOST CONTROL AFTER COLLIDING WITH A METAL POLE IN THE ROAD.											
CASUALTY			001 (001)	(38 Yrs - M SE15)	SLIGHT	DRIVER/RIDER					
VEHICLE			001 (000)	M/C > 500CC	(38 Yrs - M SE15)	GOING AHEAD OTHER		S TO N	JCT MID		
								FRONT HIT FIRST			
V001 A 109 (ANIMAL OR OBJECT IN CARRIAGEWAY)						V001 A 410 (LOSS OF CONTROL)					
57	0111CW10005	WED 02/02/11 09:15	LIGHT	SOUTHAMPTON ROW J/W HIGH HOLBORN				02	NODE 24	530500 / 181530	
POLICE - AT SCENE			ROAD-WET	WEATHER-FINE		SINGLE CWY	CROSSROADS	AUTO SIG	PEDN PHASE AT ATS		
V1 HAD TO BRAKE SHARPLY TO AVOID A COLLISION CAUSING INJURY TO PASSENGER. - [PASSENGER FELL DUE TO SHARP BRAKING. (C001)]											
CASUALTY			001 (001)	(30 Yrs - F SW11)	SLIGHT	PASSENGER	STANDING ON PSV				
VEHICLE			001 (000)	BUS/COACH	(64 Yrs - M E8)	GOING AHEAD OTHER		S TO N	JNY PART OF WORK		JCT MID
								DID NOT IMPACT			
V001 A 408 (SUDDEN BRAKING)						C001 A 999 (OTHER FACTOR)					



Personal injury collisions 60 months to 31 JAN 2015 for Holborn area (PROVISIONAL)

.001 GIS AREA Holborn area (P)							60 MTS TO JAN-2015 SORTED BY DATE	
58	0111TA00302	SUN 20/02/11 19:05	DARK	STRAND 75M SW J.W MIDDLE TEMPLE LANE			01 LINK 244-720	531060 / 181090
POLICE - AT SCENE ROAD-DRY WEATHER-FINE SINGLE CWY NO JUN IN 20M ZEBRA								
V1 (LIMOUSINE) PULLED AWAY FROM KERB INTO THE PATH OF V2 (CYCLIST)								
CASUALTY 001 (002) (23 Yrs - F E1W) SLIGHT DRIVER/RIDER								
VEHICLE	001 (002)	TAXI	(58 Yrs - M E17)	GOING AHEAD OTHER	SW TO NE	JNY PART OF WORK		
		BT - NEGATIVE			O/S HIT FIRST			
VEHICLE	002 (001)	PEDAL CYCLE	(23 Yrs - F E1W)	GOING AHEAD OTHER	SW TO NE			
		BT - NOT APPLICABLE			FRONT HIT FIRST			
V001 A 405 (FAILED TO LOOK PROPERLY)				V001 A 602 (CARELESS/RECKLESS/IN A HURRY)				
59	0111CW10155	SAT 26/02/11 22:03	DARK	KINGSWAY J/W KEELEY STREET.			02 LINK 26-719	530610 / 181280
POLICE - AT SCENE ROAD-WET RAINING SINGLE CWY T/STAG JUN GIVE WAY/UNCONT PELICAN OR SIMILAR								
V.1 (BUS) PULLED AWAY FROM A.T.S AND PASSENGER FELL DOWN THE STAIRS. - [PASSENGER MAY NOT OF BEEN HOLDING ONTO HAND RAIL. (C001)]								
CASUALTY 001 (001) (50 Yrs - F SE16) SLIGHT PASSENGER STANDING ON PSV								
VEHICLE	001 (000)	BUS/COACH	(43 Yrs - M SW2)	MOVING OFF	SE TO NW	JNY PART OF WORK		JCT CLEARED
		BT - DRV NOT CONTACTED			DID NOT IMPACT			
C001 B 999 (OTHER FACTOR)								
60	0111TB00297	TUE 01/03/11 21:00	DARK	CAREY STREET 70M. EAST OF J/W SERLE STREET.			02 CELL 531000/181000	531040 / 181250
POLICE - AT SCENE ROAD-WET WEATHER-FINE SINGLE CWY NO JUN IN 20M NO XING FACILITY IN 50M								
PEDAL CYCLE V1 ATTEMPTS TO ANSWER MOBILE PHONE WHILST RIDING, LOSES CONTROL AND HITS PARKED V2.								
CASUALTY 001 (001) (20 Yrs - M E5) SLIGHT DRIVER/RIDER								
VEHICLE	001 (002)	PEDAL CYCLE	(20 Yrs - M E5)	GOING AHEAD OTHER	W TO E			
		BT - NOT APPLICABLE			FRONT HIT FIRST			
				HIT PARKED VEH				
VEHICLE	002 (001)	CAR	(? Yrs - F BH6)	PARKED	P TO P			
		BT - DRV NOT CONTACTED			BACK HIT FIRST			
V001 A 508 (DRIVER USING MOBILE PHONE)				V001 A 405 (FAILED TO LOOK PROPERLY)				
V001 A 406 (FAILED TO JUDGE OTHER PERSON'S PATH OR SPEED)				V001 A 602 (CARELESS/RECKLESS/IN A HURRY)				



Personal injury collisions 60 months to 31 JAN 2015 for Holborn area (PROVISIONAL)

.001 GIS AREA Holborn area (P)										60 MTS TO JAN-2015 SORTED BY DATE	
61	0111TA00510	TUE 15/03/11 18:59	LIGHT	ALDWYCH J/W KINGSWAY				01	NODE 238	530750 / 181050	
POLICE - AT SCENE ROAD-DRY			WEATHER-FINE		ONE-WAY ST	T/STAG JUN	AUTO SIG	PEDN PHASE AT ATS			
PED STEPPED OUT INTO THE PATH OF V1.											
CASUALTY	001 (001)	(28 Yrs - F SE25)	SLIGHT	PEDESTRIAN		CROSSING ROAD WITHIN 50M XING		S BOUND	FROM DRIVERS N/SIDE		
VEHICLE	001 (000)	PEDAL CYCLE	(38 Yrs - M SE5)		GOING AHEAD RIGHT BEND		SW TO E		JCT MID		
			BT - NOT APPLICABLE		FRONT HIT FIRST						
C001 A 802 (FAILED TO LOOK PROPERLY)											
62	0111TB00500	TUE 15/03/11 12:45	LIGHT	KINGSWAY J/W HIGH HOLBORN				02	NODE 24	530500 / 181520	
POLICE - OVER COU ROAD-DRY			WEATHER-FINE		SINGLE CWY	CROSSROADS	AUTO SIG	NO XING FACILITY IN 50M			
RIDER OF V1'S PLASTIC BAG GOT STUCK IN THERE WHEEL CAUSING THEM TO LOOSE CONTROL. - [PLASTIC BAG GOT CAUGHT IN WHEEL. (V001)]											
CASUALTY	001 (001)	(26 Yrs - M N5)	SLIGHT	DRIVER/RIDER							
VEHICLE	001 (000)	PEDAL CYCLE	(26 Yrs - M N5)		TURNING LEFT		S TO W		JCT MID		
			BT - NOT APPLICABLE				DID NOT IMPACT				
V001 A 410 (LOSS OF CONTROL)						V001 A 999 (OTHER FACTOR)					
63	0111CP00095	FRI 25/03/11 21:16	DARK	HOLBORN VIADUCT J.W NEW FETTER LANE				0	NODE 761	531390 / 181550	
POLICE - AT SCENE ROAD-DRY			WEATHER-FINE		ROUNDAABOUT	ROUNDAABOUT	GIVE WAY/UNCONT	PEDN PHASE AT ATS			
V1 PULLED OUT INTO THE PATH OF V2											
CASUALTY	001 (002)	(45 Yrs - M MK3)	SLIGHT	DRIVER/RIDER							
CASUALTY	002 (002)	(23 Yrs - F RM12)	SLIGHT	PASSENGER		BACK SEAT					
CASUALTY	003 (002)	(37 Yrs - M RG21)	SLIGHT	PASSENGER		BACK SEAT					
VEHICLE	001 (002)	CAR	(34 Yrs - F N4)		GOING AHEAD OTHER		S TO N		JCT MID		
			BT - NEGATIVE				O/S HIT FIRST				
VEHICLE	002 (001)	CAR	(45 Yrs - M MK3)		GOING AHEAD OTHER		E TO W		JCT MID		
			BT - NEGATIVE				FRONT HIT FIRST				
V001 A 302 (DISOBEYED GIVE WAY OR STOP SIGN OR MARKINGS)						V001 A 405 (FAILED TO LOOK PROPERLY)					
V002 A 405 (FAILED TO LOOK PROPERLY)											



Personal injury collisions 60 months to 31 JAN 2015 for Holborn area (PROVISIONAL)

.001 GIS AREA Holborn area (P)										60 MTS TO JAN-2015 SORTED BY DATE	
64	0111CW10456	FRI 25/03/11 10:22	LIGHT	CHARTERHOUSE STREET J/W ELY PLACE.	02	LINK 759-761				531450 / 181600	
POLICE - AT SCENE ROAD-DRY WEATHER-FINE SINGLE CWY T/STAG JUN GIVE WAY/UNCONT PEDN PHASE AT ATS											
V.1 REVERSED AND HIT V.2 (M/BIKE) WHO WAS PARKED, BUT DRIVER WAS SITTING ON V.											
CASUALTY 001 (002) (49 Yrs - M 1G6) SLIGHT DRIVER/RIDER											
VEHICLE	001 (002)	GDS =< 3.5T (37 Yrs - M GU7)		REVERSING		NE TO SW JNY PART OF WORK				JCT APP	
BT - DRV NOT CONTACTED											
VEHICLE	002 (001)	M/C 50-125CC (49 Yrs - M 1G6)		PARKED		P TO P JNY PART OF WORK				JCT CLEARED	
BT - DRV NOT CONTACTED											
V001 A 710 (VISION AFFECTED - VEHICLE BLIND SPOT)						V001 A 602 (CARELESS/RECKLESS/IN A HURRY)					
65	0111CP00113	MON 04/04/11 07:15	LIGHT	HOLBORN VIADUCT J/W NEW FETTER LANE	0	NODE 761				531390 / 181550	
POLICE - OVER COU ROAD-DRY WEATHER-FINE ROUNDABOUT ROUNDABOUT AUTO SIG PEDN PHASE AT ATS											
V2 FAILED TO GIVE WAY AND HIT CYCLIST											
CASUALTY 001 (001) (30 Yrs - M E4) SERIOUS DRIVER/RIDER											
VEHICLE	001 (002)	PEDAL CYCLE (30 Yrs - M E4)		GOING AHEAD OTHER		E TO W COMM TO/FROM WORK				JCT MID	
BT - NOT APPLICABLE											
VEHICLE	002 (001)	CAR (? Yrs - U UNKN)		MOVING OFF		S TO N				JCT MID	
BT - DRV NOT CONTACTED											
V002 A 405 (FAILED TO LOOK PROPERLY)						V002 B 301 (DISOBEYED AUTOMATIC TRAFFIC SIGNAL)					
66	0111CP00112	FRI 15/04/11 22:45	DARK	FLEET STREET J/W FETTER LANE	0	NODE 145				531270 / 181160	
POLICE - OVER COU ROAD-DRY WEATHER-FINE SINGLE CWY T/STAG JUN AUTO SIG PEDN PHASE AT ATS											
V2 OVERTOOK CYCLIST THEN TURNED LEFT ACROSS CYCLISTS PATH CAUSING COLLISION											
CASUALTY 001 (001) (36 Yrs - M E1) SLIGHT DRIVER/RIDER											
VEHICLE	001 (002)	PEDAL CYCLE (36 Yrs - M E1)		GOING AHEAD OTHER		W TO E				JCT MID	
BT - NOT APPLICABLE											
VEHICLE	002 (001)	TAXI (45 Yrs - M NW1)		TURNING LEFT		W TO N JNY PART OF WORK				LEAVING MAIN RD	
BT - DRV NOT CONTACTED											
V002 A 405 (FAILED TO LOOK PROPERLY)						V002 A 406 (FAILED TO JUDGE OTHER PERSON'S PATH OR SPEED)					



Personal injury collisions 60 months to 31 JAN 2015 for Holborn area (PROVISIONAL)

.001 GIS AREA Holborn area (P)										60 MTS TO JAN-2015 SORTED BY DATE	
67	0111CW10604		TUE 19/04/11 12:00	LIGHT	KINGSWAY J/W KEMBLE STREET				02	NODE 719	530640 / 181190
POLICE - AT SCENE			ROAD-DRY	WEATHER-FINE		DUAL CWY	T/STAG JUN	GIVE WAY/UNCONT	NO XING FACILITY IN 50M		
										OTHER OBJECT IN CWY	
V1 HIT OVERHANGING TREE CAUSING GLASS TO SMASH AND INJURE PASSENGERS ON UPPER DECK. - [V1 HIT OVERHANGING TREE. (V001)]											
CASUALTY		001 (001)	(49 Yrs - F HP4)	SLIGHT	PASSENGER		SEATED ON PSV				
CASUALTY		002 (001)	(14 Yrs - F HP4)	SLIGHT	PASSENGER		SEATED ON PSV				
VEHICLE	001 (000)	BUS/COACH	(38 Yrs - F SE5)				GOING AHEAD OTHER	S TO N	JNY PART OF WORK		JCT MID
			BT - NEGATIVE					FRONT HIT FIRST			
							HIT OTH OBJECT				
V001 A 999 (OTHER FACTOR)											
68	0111CP00115		WED 27/04/11 09:01	LIGHT	CHARTERHOUSE STREET J/W NEW FETTER STREET				0	NODE 761	531380 / 181550
POLICE - AT SCENE			ROAD-DRY	WEATHER-FINE		ROUNDAABOUT	ROUNDAABOUT	AUTO SIG	PEDN PHASE AT ATS		
CYCLIST ENTERED ROUNDAABOUT AND WAS HIT BT V1											
CASUALTY		001 (002)	(58 Yrs - M TW9)	SLIGHT	DRIVER/RIDER						
VEHICLE	001 (002)	BUS/COACH	(44 Yrs - M NW1)				GOING AHEAD RIGHT BEND	NE TO W	JNY PART OF WORK		JCT MID
			BT - NEGATIVE					FRONT HIT FIRST			
VEHICLE	002 (001)	PEDAL CYCLE	(58 Yrs - M TW9)				MOVING OFF	S TO N			JCT MID
			BT - NOT APPLICABLE					O/S HIT FIRST			
V001 B 405 (FAILED TO LOOK PROPERLY)							V002 B 405 (FAILED TO LOOK PROPERLY)				
V001 B 301 (DISOBEYED AUTOMATIC TRAFFIC SIGNAL)							V002 B 301 (DISOBEYED AUTOMATIC TRAFFIC SIGNAL)				
69	0111CW10664		THU 28/04/11 09:30	LIGHT	GRAY'S INN ROAD J/W HIGH HOLBORN				02	NODE 762	531130 / 181620
POLICE - AT SCENE			ROAD-DRY	WEATHER-FINE		SINGLE CWY	T/STAG JUN	AUTO SIG	NO XING FACILITY IN 50M		
PASSENGERS OF V1 OPENDED THERE DOOR COLLIDING WITH PASSING V2.											
CASUALTY		001 (002)	(37 Yrs - M W9)	SLIGHT	DRIVER/RIDER						
VEHICLE	001 (002)	CAR	(? Yrs - M UNKN)				PARKED	P TO P			JCT MID
			BT - DRV NOT CONTACTED					O/S HIT FIRST			
VEHICLE	002 (001)	PEDAL CYCLE	(37 Yrs - M W9)				OVERTAKE STAT VEH O/S	N TO S			JCT MID
			BT - NOT APPLICABLE					FRONT HIT FIRST			
							HIT PARKED VEH				
V002 A 904 (VEHICLE DOOR OPENED OR CLOSED NEGLIGENTLY)											



Personal injury collisions 60 months to 31 JAN 2015 for Holborn area (PROVISIONAL)

.001 GIS AREA Holborn area (P)										60 MTS TO JAN-2015 SORTED BY DATE		
70	0111CW10715	THU 05/05/11 12:57	LIGHT	ALDWYCH J/W STRAND					01	NODE 241	530890 / 181030	
POLICE - AT SCENE			ROAD-DRY	WEATHER-FINE		ONE-WAY ST	T/STAG JUN	AUTO SIG	PEDN PHASE AT ATS			
V1 PULLED AWAY AS SOON AS ATS CHANGED, COLLIDING WITH PED WHO WAS HALFWAY ACROSS.												
CASUALTY 001 (001)			(19 Yrs - M PL3)		SERIOUS PEDESTRIAN		CROSSING ROAD ON PED XING		N BOUND	FROM DRIVERS O/SIDE		
VEHICLE 001 (000)			GDS =< 3.5T		(37 Yrs - M WD19)		MOVING OFF		W TO E		JCT MID	
			BT - NEGATIVE						FRONT HIT FIRST			
V001 A 602 (CARELESS/RECKLESS/IN A HURRY)							V001 A 405 (FAILED TO LOOK PROPERLY)					
71	0111CW10772	WED 11/05/11 23:08	DARK	KINGSWAY J/W HIGH HOLBORN					02	NODE 24	530500 / 181520	
POLICE - AT SCENE			ROAD-DRY	WEATHER-FINE		SINGLE CWY	CROSSROADS	AUTO SIG	PEDN PHASE AT ATS			
V1 HAD TO BRAKE SHARPLY TO AVOID A COLLISION AND LOST CONTROL.												
CASUALTY 001 (001)			(44 Yrs - M NW10)		SLIGHT DRIVER/RIDER							
VEHICLE 001 (000)			PEDAL CYCLE		(44 Yrs - M NW10)		GOING AHEAD OTHER		S TO N		JCT MID	
			BT - NOT APPLICABLE						DID NOT IMPACT			
V001 A 410 (LOSS OF CONTROL)							V001 A 408 (SUDDEN BRAKING)					
72	0111TB00975	THU 19/05/11 17:15	LIGHT	PROCTER STREET J/W HIGH HOLBORN					02	NODE 27	530600 / 181550	
POLICE - AT SCENE			ROAD-DRY	WEATHER-FINE		SINGLE CWY	T/STAG JUN	AUTO SIG	PEDN PHASE AT ATS			
V2 MISJUDGED GAP AND CLIPPED THE REAR OF STAT V1												
CASUALTY 001 (001)			(? Yrs - M UNKN)		SLIGHT DRIVER/RIDER							
CASUALTY 002 (001)			(? Yrs - M UNKN)		SLIGHT PASSENGER		FRONT SEAT					
VEHICLE 001 (002)			CAR		(? Yrs - M UNKN)		GOING AHEAD HELD UP		N TO S	JNY PART OF WORK		
			BT - NEGATIVE						BACK HIT FIRST		JCT APP	
VEHICLE 002 (001)			CAR		(? Yrs - M UNKN)		SLOWING OR STOPPING		N TO S	JNY PART OF WORK		
			BT - NEGATIVE						FRONT HIT FIRST		JCT APP	
V002 B 405 (FAILED TO LOOK PROPERLY)							V002 B 509 (DISTRACTION IN VEHICLE)					

Personal injury collisions 60 months to 31 JAN 2015 for Holborn area (PROVISIONAL)

.001 GIS AREA Holborn area (P)										60 MTS TO JAN-2015 SORTED BY DATE	
73	0111CW10874	SUN 22/05/11 14:55	LIGHT	KINGSWAY J/W GREAT QUEEN STREET					02	NODE 26	530560 / 181390
POLICE - AT SCENE ROAD-DRY			WEATHER-FINE		SINGLE CWY	CROSSROADS	AUTO SIG	NO XING FACILITY IN 50M			
V1 DISOBEYED THE RED ATS COLLIDING MID-JUNCTION WITH V2.											
CASUALTY 001 (002) (28 Yrs - M W1G)			SLIGHT		DRIVER/RIDER						
VEHICLE	001 (002)	CAR	(64 Yrs - M NW10)		GOING AHEAD OTHER			SW TO NE FRONT HIT FIRST		JCT MID	
			BT - NEGATIVE								
VEHICLE	002 (001)	M/C <= 50CC	(28 Yrs - M W1G)		GOING AHEAD OTHER			N TO S O/S HIT FIRST		JCT MID	
			BT - NOT REQUESTED								
V001 A 301 (DISOBEYED AUTOMATIC TRAFFIC SIGNAL)						V001 A 602 (CARELESS/RECKLESS/IN A HURRY)					
74	0111TB01003	WED 25/05/11 09:20	LIGHT	KINGSWAY J/W CLARE MARKET					01	LINK 238-719	530680 / 181150
POLICE - OVER COU ROAD-DRY			WEATHER-FINE		DUAL CWY	T/STAG JUN	GIVE WAY/UNCONT	NO XING FACILITY IN 50M			
V1 OVERTOOK CYCLIST V2 AND THEN TURNED LEFT ACROSS THEIR PATH											
CASUALTY 001 (002) (32 Yrs - M N1)			SERIOUS		DRIVER/RIDER						
VEHICLE	001 (002)	GDS =< 3.5T	(? Yrs - M DY4)		TURNING LEFT			NW TO NE N/S HIT FIRST		JCT MID	
			BT - DRV NOT CONTACTED								
VEHICLE	002 (001)	PEDAL CYCLE	(32 Yrs - M N1)		GOING AHEAD OTHER			NW TO SE FRONT HIT FIRST		JCT APP	
			BT - NOT APPLICABLE								
						BUS LANE					
V001 A 405 (FAILED TO LOOK PROPERLY)						V001 A 602 (CARELESS/RECKLESS/IN A HURRY)					
V002 B 406 (FAILED TO JUDGE OTHER PERSON'S PATH OR SPEED)											



Personal injury collisions 60 months to 31 JAN 2015 for Holborn area (PROVISIONAL)

.001 GIS AREA Holborn area (P)										60 MTS TO JAN-2015 SORTED BY DATE	
75	0111CW10967	SUN 29/05/11 10:15	LIGHT	KINGSWAY J/W PARKER STREET				02	LINK 24-26	530550 / 181410	
POLICE - OVER COU ROAD-DRY			WEATHER-FINE		SINGLE CWY	T/STAG JUN	GIVE WAY/UNCONT NO XING FACILITY IN 50M				
V2 TURNED RIGHT ACROSS THE PATH OF V1.											
CASUALTY 001 (001) (35 Yrs - M DA2)			SLIGHT		DRIVER/RIDER						
VEHICLE	001 (002)	PEDAL CYCLE (35 Yrs - M DA2)		GOING AHEAD OTHER			S TO N			JCT MID	
		BT - NOT APPLICABLE					FRONT HIT FIRST				
VEHICLE	002 (001)	GDS =< 3.5T (? Yrs - U UNKN)		TURNING RIGHT			N TO SW			JCT MID	
		BT - DRV NOT CONTACTED					N/S HIT FIRST				
V002 A 405 (FAILED TO LOOK PROPERLY)						V002 A 406 (FAILED TO JUDGE OTHER PERSON'S PATH OR SPEED)					
76	0111CW11082	WED 15/06/11 13:10	LIGHT	NFL - HIGH HOLBORN J/W CHANCERY LANE.				0	NODE 827	530980 / 181610	
POLICE - OVER COU ROAD-DRY			WEATHER-FINE		SINGLE CWY	T/STAG JUN	AUTO SIG	PEDN PHASE AT ATS			
PED. CROSSED THE ROAD AND WAS HIT BY ON-COMING V.1.											
CASUALTY 001 (001) (23 Yrs - F N9)			SLIGHT		PEDESTRIAN		CROSSING ROAD WITHIN 50M XING		S BOUND	FROM DRIVERS O/SIDE MSK	
VEHICLE	001 (000)	TAXI (? Yrs - M UNKN)		GOING AHEAD OTHER			E TO W		JNY PART OF WORK		JCT APP
		BT - DRV NOT CONTACTED					FRONT HIT FIRST				
V001 A 405 (FAILED TO LOOK PROPERLY)						V001 A 701 (VISION AFFECTED - STATIONARY OR PARKED VEHICLE(S))					
C001 A 802 (FAILED TO LOOK PROPERLY)						C001 A 801 (CROSSED ROAD MASKED BY STATIONARY OR PARKED VEHICLE)					
77	0111CW11059	FRI 17/06/11 17:35	LIGHT	KINGSWAY J/W KEELEY STREET				02	LINK 26-719	530610 / 181280	
POLICE - AT SCENE ROAD-DRY			WEATHER-FINE		DUAL CWY	T/STAG JUN	GIVE WAY/UNCONT PEDN PHASE AT ATS				
PED CROSSED AGAINST A RED MAN CAUSING COLLISION WITH V1.											
CASUALTY 001 (001) (? Yrs - M UNKN)			SLIGHT		PEDESTRIAN		CROSSING ROAD ON PED XING		NE BOUND	FROM DRIVERS N/SIDE MSK	
VEHICLE	001 (000)	GDS =< 3.5T (31 Yrs - M W3)		GOING AHEAD OTHER			SE TO NW		JCT MID		
		BT - NOT REQUESTED					N/S HIT FIRST				
C001 A 804 (WRONG USE OF PEDESTRIAN CROSSING FACILITY)						C001 A 802 (FAILED TO LOOK PROPERLY)					
V001 A 701 (VISION AFFECTED - STATIONARY OR PARKED VEHICLE(S))											



Personal injury collisions 60 months to 31 JAN 2015 for Holborn area (PROVISIONAL)

.001 GIS AREA Holborn area (P)										60 MTS TO JAN-2015 SORTED BY DATE		
78	0111CP00157	MON 20/06/11 16:08	LIGHT	NEW FETTER LANE J/W FETTER LANE				0	NODE 220	531300 / 181360		
POLICE - AT SCENE			ROAD-DRY	WEATHER-FINE		SINGLE CWY	T/STAG JUN	GIVE WAY/UNCONT		PELICAN OR SIMILAR		
V1 TURNED RIGHT ACROSS PATH OF ONCOMING SOLO												
CASUALTY 001 (002)			(42 Yrs - M HA9)		SERIOUS		DRIVER/RIDER					
VEHICLE	001 (002)	TAXI	(30 Yrs - M BH25)		TURNING RIGHT		NE TO NW		JNY PART OF WORK		JCT MID	
			BT - NEGATIVE				N/S HIT FIRST					
VEHICLE	002 (001)	M/C > 500CC	(42 Yrs - M HA9)		GOING AHEAD OTHER		SW TO NE				JCT MID	
			BT - NEGATIVE				FRONT HIT FIRST					
V001 A 403 (POOR TURN OR MANOEUVRE)						V001 A 405 (FAILED TO LOOK PROPERLY)						
V001 A 406 (FAILED TO JUDGE OTHER PERSON'S PATH OR SPEED)						V002 A 405 (FAILED TO LOOK PROPERLY)						
V002 A 406 (FAILED TO JUDGE OTHER PERSON'S PATH OR SPEED)												
79	0111CW11123	WED 22/06/11 08:11	LIGHT	KINGSWAY J/W KEMBLE STREET				02	NODE 719	530630 / 181210		
POLICE - AT SCENE			ROAD-DRY	WEATHER-FINE		DUAL CWY	T/STAG JUN	GIVE WAY/UNCONT		NO XING FACILITY IN 50M		
V1 (MILKFLOAT) TURNED LEFT OUT OF JUNCTION COLLIDING WITH V2.												
CASUALTY 001 (002)			(28 Yrs - M SW18)		SLIGHT		DRIVER/RIDER					
VEHICLE	001 (002)	OTH MOT VEH	(29 Yrs - M EN8)		TURNING LEFT		SW TO NW				JCT MID	
			BT - NOT REQUESTED				O/S HIT FIRST					
VEHICLE	002 (001)	PEDAL CYCLE	(28 Yrs - M SW18)		GOING AHEAD OTHER		SE TO NW				JCT MID	
			BT - NOT APPLICABLE				FRONT HIT FIRST					
V001 A 405 (FAILED TO LOOK PROPERLY)						V001 A 302 (DISOBEYED GIVE WAY OR STOP SIGN OR MARKINGS)						
80	0111CW11130	SUN 26/06/11 08:30	LIGHT	KINGSWAY 31M S J/W HIGH HOLBORN				02	LINK 24-26	530520 / 181500		
POLICE - AT SCENE			ROAD-DRY	WEATHER-FINE		SINGLE CWY	NO JUN IN 20M			NO XING FACILITY IN 50M		
DRIVER OF V1 SUFFERING FROM FATIGUE WHEN THEY COLLIDED WITH TREE.												
CASUALTY 001 (001)			(16 Yrs - M HA2)		SERIOUS		PASSENGER		BACK SEAT			
CASUALTY 002 (001)			(18 Yrs - M HA2)		SLIGHT		PASSENGER		BACK SEAT			
VEHICLE	001 (000)	CAR	(19 Yrs - M HA2)		GOING AHEAD OTHER		N TO S					
			BT - NEGATIVE				FRONT HIT FIRST					
			LEFT CWY NEARSIDE		HIT KERB		HIT TREE					
V001 A 503 (FATIGUE)						V001 A 410 (LOSS OF CONTROL)						

**Personal injury collisions 60 months to 31 JAN 2015 for Holborn area (PROVISIONAL)**

.001 GIS AREA Holborn area (P)	60 MTS TO JAN-2015 SORTED BY DATE
--------------------------------	-----------------------------------

81	0111CW11221	MON 04/07/11 10:30	LIGHT	KINGSWAY J/W HIGH HOLBORN.	02	NODE 24	530510 / 181510
----	-------------	--------------------	-------	----------------------------	----	---------	-----------------

POLICE - AT SCENE	ROAD-DRY	WEATHER-FINE	SINGLE CWY	CROSSROADS	AUTO SIG	PEDN PHASE AT ATS
-------------------	----------	--------------	------------	------------	----------	-------------------

V.2 (CYCLIST) RODE ONTO THE WRONG SIDE OF THE ROAD AND COLLIDED WITH ON-COMING V.1.

CASUALTY 001 (001) (20 Yrs - M WC1X) SLIGHT DRIVER/RIDER

CASUALTY 002 (002) (21 Yrs - F E14) SLIGHT DRIVER/RIDER

VEHICLE	001 (002)	M/C 50-125CC	(20 Yrs - M WC1X)	TURNING LEFT	E TO S	JCT CLEARED
		BT - DRV NOT CONTACTED			FRONT HIT FIRST	

VEHICLE	002 (001)	PEDAL CYCLE	(21 Yrs - F E14)	GOING AHEAD OTHER	S TO N	JCT APP
		BT - NOT APPLICABLE			FRONT HIT FIRST	

V002 A 305 (ILLEGAL TURN OR DIRECTION OF TRAVEL)

V002 A 602 (CARELESS/RECKLESS/IN A HURRY)

82	0111CP00176	TUE 05/07/11 08:57	LIGHT	HOLBORN VIADUCT J/W CHARTER HOUSE ST	0	NODE 761	531420 / 181560
----	-------------	--------------------	-------	--------------------------------------	---	----------	-----------------

POLICE - AT SCENE	ROAD-DRY	WEATHER-FINE	SINGLE CWY	MULTI JUN	AUTO SIG	PEDN PHASE AT ATS
-------------------	----------	--------------	------------	-----------	----------	-------------------

PED' STEPPED ONTO CROSSING AS CYCLIST WAS PASSING

CASUALTY 001 (001) (43 Yrs - M NW6) SLIGHT DRIVER/RIDER

CASUALTY 002 (001) (48 Yrs - M UNKN) SERIOUS PEDESTRIAN CROSSING ROAD ON PED XING S BOUND FROM DRIVERS N/SIDE

VEHICLE	001 (000)	PEDAL CYCLE	(43 Yrs - M NW6)	GOING AHEAD OTHER	W TO E	JCT APP
		BT - NOT APPLICABLE			FRONT HIT FIRST	

V001 A 602 (CARELESS/RECKLESS/IN A HURRY)

C002 B 802 (FAILED TO LOOK PROPERLY)

**Personal injury collisions 60 months to 31 JAN 2015 for Holborn area (PROVISIONAL)**

.001 GIS AREA Holborn area (P)	60 MTS TO JAN-2015 SORTED BY DATE
--------------------------------	-----------------------------------

83 0111CW11248 WED 06/07/11 17:09 LIGHT HIGH HOLBORN J/W HOLBORN PLACE.	02 LINK 25-27	530730 / 181560
---	---------------	-----------------

POLICE - AT SCENE ROAD-DRY	WEATHER-FINE	DUAL CWY	T/STAG JUN	GIVE WAY/UNCONT	PELICAN OR SIMILAR
----------------------------	--------------	----------	------------	-----------------	--------------------

V.1 ATTEMPTED TO DO A U'TURN & HIT ON-COMING V.2.

CASUALTY 001 (002) (36 Yrs - M N13) SLIGHT DRIVER/RIDER

CASUALTY 002 (001) (25 Yrs - F E8) SLIGHT PASSENGER FRONT SEAT

VEHICLE 001 (002) CAR	(26 Yrs - M E8)	U-TURNING	E TO E	JCT APP
BT - DRV NOT CONTACTED			O/S HIT FIRST	

VEHICLE 002 (001) M/C > 500CC	(36 Yrs - M N13)	GOING AHEAD OTHER	W TO E	JCT CLEARED
BT - DRV NOT CONTACTED			FRONT HIT FIRST	

V001 A 403 (POOR TURN OR MANOEUVRE)

V001 A 406 (FAILED TO JUDGE OTHER PERSON'S PATH OR SPEED)

V001 A 405 (FAILED TO LOOK PROPERLY)

V001 A 602 (CARELESS/RECKLESS/IN A HURRY)



Personal injury collisions 60 months to 31 JAN 2015 for Holborn area (PROVISIONAL)

.001 GIS AREA Holborn area (P)										60 MTS TO JAN-2015 SORTED BY DATE		
84	0111CW11315		SUN 17/07/11 01:05	DARK	NFL - KINGSWAY, 30 METRES NORTH OF CLARE MARKET.				01	LINK 238-719	530670 / 181170	
POLICE - AT SCENE			ROAD-WET	WEATHER-FINE		SINGLE CWY	NO JUN IN 20M		NO XING FACILITY IN 50M			
ALL V.S WERE TRAVELLING SLOWLY IN HEAVY TRAFFIC IN THE SAME DIRECTION, V.4 HIT REAR OF V.3, V.3 HIT V.2 & V.2 HIT V.1.												
CASUALTY	001	(002)	(33 Yrs - M UB2)	SLIGHT	DRIVER/RIDER							
CASUALTY	002	(003)	(58 Yrs - M W9)	SLIGHT	DRIVER/RIDER							
CASUALTY	003	(004)	(20 Yrs - F NW6)	SLIGHT	PASSENGER	BACK SEAT						
CASUALTY	004	(004)	(20 Yrs - M HA0)	SLIGHT	PASSENGER	FRONT SEAT						
VEHICLE	001	(002)	CAR	(42 Yrs - M N16)		SLOWING OR STOPPING		N TO S				
			BT - NEGATIVE					BACK HIT FIRST				
												FOREIGN REG LHD
VEHICLE	002	(003)	TAXI	(33 Yrs - M UB2)		SLOWING OR STOPPING		N TO S		JNY PART OF WORK		
			BT - NEGATIVE					BACK HIT FIRST				
VEHICLE	003	(004)	TAXI	(58 Yrs - M W9)		SLOWING OR STOPPING		N TO S		JNY PART OF WORK		
			BT - NEGATIVE					BACK HIT FIRST				
VEHICLE	004	(003)	CAR	(20 Yrs - F NW6)		SLOWING OR STOPPING		N TO S				
			BT - NEGATIVE					FRONT HIT FIRST				
V004 A 605 (INEXPERIENCED OR LEARNER DRIVER/RIDER)						V004 A 308 (FOLLOWING TOO CLOSE)						
V004 B 307 (TRAVELLING TOO FAST FOR CONDITIONS)						V001 B 408 (SUDDEN BRAKING)						
V002 B 308 (FOLLOWING TOO CLOSE)						V003 B 301 (DISOBEYED AUTOMATIC TRAFFIC SIGNAL)						
85	0111CP00205		SUN 24/07/11 13:25	LIGHT	HOLBORN VIADUCT J/W NEW FETTER LANE				0	NODE 761	531380 / 181550	
POLICE - AT SCENE			ROAD-DRY	WEATHER-FINE		ROUNDAABOUT	ROUNDAABOUT	AUTO SIG	PEDN PHASE AT ATS			
V1 CROSSED AMBER A.T.S AND COLLIDED WITH N/S V2												
CASUALTY	001	(001)	(24 Yrs - M GL6)	SLIGHT	DRIVER/RIDER							
VEHICLE	001	(002)	GDS =< 3.5T	(24 Yrs - M GL6)		MOVING OFF		S TO N		JCT MID		
			BT - NEGATIVE					FRONT HIT FIRST				
VEHICLE	002	(001)	CAR	(27 Yrs - M E1)		GOING AHEAD OTHER		E TO W		JCT MID		
			BT - NEGATIVE					N/S HIT FIRST				
V002 B 108 (ROAD LAYOUT (EG BEND, HILL, NARROW CARRIAGEWAY))						V001 B 703 (VISION AFFECTED - ROAD LAYOUT (EG. BEND, WINDING ROAD, HILL CREST))						
V001 B 301 (DISOBEYED AUTOMATIC TRAFFIC SIGNAL)												



Personal injury collisions 60 months to 31 JAN 2015 for Holborn area (PROVISIONAL)

.001 GIS AREA Holborn area (P)							60 MTS TO JAN-2015 SORTED BY DATE		
86	0111CW11434	THU 28/07/11 20:20	DARK	KINGSWAY J/W PARKER STREET			02	LINK 24-26	530550 / 181410
POLICE - AT SCENE			ROAD-DRY	WEATHER-FINE	SINGLE CWY	T/STAG JUN	GIVE WAY/UNCONT NO XING FACILITY IN 50M		
V1 TURNED RIGHT ACROSS THE PATH OF V2 CAUSING COLLISION.									
CASUALTY 001 (002)			(35 Yrs - M NW3)	SLIGHT	DRIVER/RIDER				
VEHICLE	001 (002)	GDS =< 3.5T	(23 Yrs - M WD25)	TURNING RIGHT		N TO SW	JNY PART OF WORK		JCT MID
BT - NOT REQUESTED				N/S HIT FIRST					
VEHICLE	002 (001)	PEDAL CYCLE	(35 Yrs - M NW3)	GOING AHEAD OTHER		S TO N			JCT MID
BT - NOT APPLICABLE				FRONT HIT FIRST					
V001 A 405 (FAILED TO LOOK PROPERLY)					V001 A 406 (FAILED TO JUDGE OTHER PERSON'S PATH OR SPEED)				
87	0111CW11534	THU 28/07/11 07:42	LIGHT	STRAND 87M W J/W CLEMENTS INN			01	LINK 241-244	531030 / 181070
POLICE - OVER COU			ROAD-DRY	WEATHER-FINE	SINGLE CWY	NO JUN IN 20M	ZEBRA		
PED WAS ON THE CROSSING WHEN V1 OVERTOOK STATIONARY VEHICLES COLLIDING WITH THEM.									
CASUALTY 001 (001)			(59 Yrs - M PE5)	SLIGHT	PEDESTRIAN		CROSSING ROAD ON PED XING	S BOUND	FROM DRIVERS O/SIDE
VEHICLE	001 (000)	M/C 50-125CC	(? Yrs - U UNKN)	GOING AHEAD OTHER		W TO E			
BT - DRV NOT CONTACTED				FRONT HIT FIRST					
V001 A 701 (VISION AFFECTED - STATIONARY OR PARKED VEHICLE(S))					V001 A 304 (DISOBEYED PEDESTRIAN CROSSING FACILITY)				
V001 A 405 (FAILED TO LOOK PROPERLY)									
88	0111CP00219	MON 01/08/11 20:04	LIGHT	NEW FETTER LANE J/W CHARTERHOUSE STREET			0	NODE 761	531400 / 181560
POLICE - AT SCENE			ROAD-DRY	WEATHER-FINE	ROUNDAABOUT	ROUNDAABOUT	AUTO SIG	PEDN PHASE AT ATS	
V1 MOVED OF TO TURN RIGHT AND COLLIDED WITH V2 ONCOMING									
CASUALTY 001 (001)			(41 Yrs - M SE1)	SERIOUS	DRIVER/RIDER				
VEHICLE	001 (002)	M/C 125-500CC	(41 Yrs - M SE1)	TURNING RIGHT		NE TO W			JCT MID
BT - NOT PROVD (MEDCL REASONS)				N/S HIT FIRST					
VEHICLE	002 (001)	CAR	(41 Yrs - F UNKN)	GOING AHEAD OTHER		S TO N			JCT MID
BT - NEGATIVE				FRONT HIT FIRST					
V001 A 302 (DISOBEYED GIVE WAY OR STOP SIGN OR MARKINGS)					V001 A 405 (FAILED TO LOOK PROPERLY)				
V001 A 602 (CARELESS/RECKLESS/IN A HURRY)									



Personal injury collisions 60 months to 31 JAN 2015 for Holborn area (PROVISIONAL)

.001 GIS AREA Holborn area (P)										60 MTS TO JAN-2015 SORTED BY DATE	
89	0111CP00221	THU 04/08/11 08:55	LIGHT	HIGH HOLBORN J/W CHARTERHOUSE STREET				0	NODE 761	531400 / 181570	
POLICE - AT SCENE ROAD-WET			RAINING	ROUNDAABOUT	ROUNDAABOUT	AUTO SIG	PEDN PHASE AT ATS				
V1 TUNRED LEFT OF THE ROUNDAABOUT AND ACROSS PATH CYCLSITS											
CASUALTY 001 (002) (40 Yrs - M W14)			SLIGHT	DRIVER/RIDER							
VEHICLE	001 (002)	CAR	(53 Yrs - M SE5)	GOING AHEAD LEFT BEND		W TO NE	JNY PART OF WORK		JCT MID		
BT - NEGATIVE						N/S HIT FIRST					
VEHICLE	002 (001)	PEDAL CYCLE	(40 Yrs - M W14)	GOING AHEAD OTHER		W TO E			JCT MID		
BT - NOT APPLICABLE						O/S HIT FIRST					
V001 A 404 (FAILED TO SIGNAL/ MISLEADING SIGNAL)					V001 A 403 (POOR TURN OR MANOEUVRE)						
V001 A 405 (FAILED TO LOOK PROPERLY)					V001 A 406 (FAILED TO JUDGE OTHER PERSON'S PATH OR SPEED)						
90	0111CP00230	WED 10/08/11 09:50	LIGHT	NEW FETTER LANE J/W BARTLETT COURT				0	LINK 220-761	531358 / 181437	
POLICE - OVER COU ROAD-DRY			WEATHER-FINE	SINGLE CWY	T/STAG JUN	GIVE WAY/UNCONT		NO XING FACILITY IN 50M			
V2 ENTERED ROAD ACROSS PATH OF CYCLSITS CAUSING COLLISION											
CASUALTY 001 (001) (29 Yrs - M N1)			SLIGHT	DRIVER/RIDER							
VEHICLE	001 (002)	PEDAL CYCLE	(29 Yrs - M N1)	GOING AHEAD OTHER		N TO S	COMM TO/FROM WORK		JCT MID		
BT - NOT APPLICABLE						FRONT HIT FIRST					
VEHICLE	002 (001)	TAXI	(? Yrs - U UNKN)	TURNING RIGHT		E TO N	JNY PART OF WORK		ENTERING MAIN RD		
BT - DRV NOT CONTACTED						FRONT HIT FIRST					
V002 A 405 (FAILED TO LOOK PROPERLY)					V002 A 406 (FAILED TO JUDGE OTHER PERSON'S PATH OR SPEED)						
91	0111CW11556	THU 18/08/11 12:30	LIGHT	HIGH HOLBORN, 49 METRES EAST OF RED LION STREET.				02	LINK 25-827	530820 / 181580	
POLICE - AT SCENE ROAD-WET			WEATHER-FINE	SINGLE CWY	NO JUN IN 20M	PELICAN OR SIMILAR					
PED. WAS CROSSING THE ROAD ON PED. CROSSING, V.1 OVERTOOK UNKNOWN V AND HIT PED.											
CASUALTY 001 (001) (21 Yrs - F X-UK)			SLIGHT	PEDESTRIAN	CROSSING ROAD ON PED XING		N BOUND	FROM DRIVERS O/SIDE MSK			
VEHICLE	001 (000)	M/C 50-125CC	(40 Yrs - M E5)	OVERTAKE STAT VEH O/S		E TO W	JNY PART OF WORK				
BT - NEGATIVE						FRONT HIT FIRST					
V001 A 405 (FAILED TO LOOK PROPERLY)					V001 A 602 (CARELESS/RECKLESS/IN A HURRY)						
V001 A 701 (VISION AFFECTED - STATIONARY OR PARKED VEHICLE(S))					C001 A 801 (CROSSED ROAD MASKED BY STATIONARY OR PARKED VEHICLE)						



Personal injury collisions 60 months to 31 JAN 2015 for Holborn area (PROVISIONAL)

.001 GIS AREA Holborn area (P)										60 MTS TO JAN-2015 SORTED BY DATE	
92	0111CW12253 THU 18/08/11 22:20			DARK	KINGSWAY J/W GREAT QUEEN STREET.				02	NODE 26	530570 / 181370
POLICE - OVER COU ROAD-DRY			WEATHER-FINE		DUAL CWY	CROSSROADS	AUTO SIG	PEDN PHASE AT ATS			
DRIVER OF V.2 OPENED CAR DOOR IN PATH OF V.1 (CYCLIST) CAUSING CYCLIST TO FALL OFF BIKE.											
CASUALTY 001 (001) (50 Yrs - M N6)			SLIGHT		DRIVER/RIDER						
VEHICLE	001 (002)	PEDAL CYCLE (50 Yrs - M N6)		GOING AHEAD OTHER			S TO N	COMM TO/FROM WORK		JCT APP	
BT - NOT APPLICABLE				HIT OPEN DOOR			FRONT HIT FIRST				
VEHICLE	002 (001)	CAR (? Yrs - M UNKN)		PARKED			P TO P			JCT APP	
BT - DRV NOT CONTACTED							O/S HIT FIRST				
V002 A 405 (FAILED TO LOOK PROPERLY)						V002 A 904 (VEHICLE DOOR OPENED OR CLOSED NEGLIGENTLY)					
93	0111CP00261 FRI 09/09/11 13:40			LIGHT	NFL- CHANCERY LANE J/W SOUTHAMPTON BUILDINGS				0	LINK 771-827	531040 / 181460
POLICE - AT SCENE ROAD-DRY			WEATHER-FINE		SINGLE CWY	T/STAG JUN	GIVE WAY/UNCONT NO XING FACILITY IN 50M				
FULL DETAILS UNKNOWN V1 REVERSED AND COLLIDED WITH PED											
CASUALTY 001 (001) (48 Yrs - M GU25)			SLIGHT		PEDESTRIAN				UNKNOWN		
VEHICLE	001 (000)	CAR (29 Yrs - M SE1)		REVERSING			SE TO NW			JCT CLEARED	
BT - NEGATIVE							BACK HIT FIRST				
V001 B 405 (FAILED TO LOOK PROPERLY)						V001 B 602 (CARELESS/RECKLESS/IN A HURRY)					
C001 B 802 (FAILED TO LOOK PROPERLY)						C001 B 808 (CARELESS/RECKLESS/IN A HURRY)					
94	0111CW11897 WED 21/09/11 19:45			DARK	FLEET STREET J/W STRAND.				01	NODE 244	531070 / 181090
POLICE - OVER COU ROAD-DRY			WEATHER-FINE		SINGLE CWY	OTHER JUN	GIVE WAY/UNCONT ZEBRA				
V.1 (CYCLIST) PASSED STATIONARY TRAFFIC ON THE NEARSIDE, PASSENGER IN V.2 OPENED CAR DOOR IN PATH OF V.1.											
CASUALTY 001 (001) (35 Yrs - M EC1H)			SLIGHT		DRIVER/RIDER						
VEHICLE	001 (002)	PEDAL CYCLE (35 Yrs - M EC1H)		OVERTAKING NEARSIDE			SW TO NE			JCT CLEARED	
BT - NOT APPLICABLE				HIT OPEN DOOR			FRONT HIT FIRST				
VEHICLE	002 (001)	TAXI (? Yrs - M UNKN)		GOING AHEAD HELD UP			SW TO NE			JCT APP	
BT - DRV NOT CONTACTED							N/S HIT FIRST				
V002 A 904 (VEHICLE DOOR OPENED OR CLOSED NEGLIGENTLY)											

Personal injury collisions 60 months to 31 JAN 2015 for Holborn area (PROVISIONAL)

.001 GIS AREA Holborn area (P)							60 MTS TO JAN-2015 SORTED BY DATE	
95	0111CW11973	FRI 30/09/11 23:43	DARK	KINGSWAY J/W PORTUGAL STREET.			01 LINK 238-719	530680 / 181150
POLICE - AT SCENE ROAD-DRY WEATHER-FINE SINGLE CWY T/STAG JUN GIVE WAY/UNCONT NO XING FACILITY IN 50M								
V.2 WAS TRAVELLING ON THE OUTSIDE OF V.1,V.2 CUT ACROSS V.1'S PATH TO TURN LEFT & BOTH V.S COLLIDED.								
CASUALTY 001 (001) (29 Yrs - M SE11) SLIGHT DRIVER/RIDER								
VEHICLE	001 (002)	M/C > 500CC (29 Yrs - M SE11)		GOING AHEAD OTHER	NW TO SE COMM TO/FROM WORK		JCT APP	
		BT - NEGATIVE			O/S HIT FIRST			
VEHICLE	002 (001)	TAXI (? Yrs - U UNKN)		TURNING LEFT	NW TO E		JCT APP	
		BT - DRV NOT CONTACTED			N/S HIT FIRST			
V002 A 403 (POOR TURN OR MANOEUVRE)				V002 A 405 (FAILED TO LOOK PROPERLY)				
V002 A 406 (FAILED TO JUDGE OTHER PERSON'S PATH OR SPEED)				V002 A 602 (CARELESS/RECKLESS/IN A HURRY)				
96	0111CP00290	TUE 04/10/11 11:05	LIGHT	FETTER LANE J/W NORWICH STREET			0 NODE 165	531290 / 181470
POLICE - AT SCENE ROAD-DRY WEATHER-FINE SINGLE CWY T/STAG JUN GIVE WAY/UNCONT NO XING FACILITY IN 50M								
V1 REVERSED INTO STAT V2 (SOLO)								
CASUALTY 001 (002) (36 Yrs - M NW10) SLIGHT DRIVER/RIDER								
VEHICLE	001 (002)	GDS =< 3.5T (40 Yrs - M PE11)		REVERSING	S TO N		JCT APP	
		BT - NEGATIVE			BACK HIT FIRST			
VEHICLE	002 (001)	M/C 50-125CC (36 Yrs - M NW10)		GOING AHEAD HELD UP	N TO S		JCT APP	
		BT - NEGATIVE			FRONT HIT FIRST			
V001 A 405 (FAILED TO LOOK PROPERLY)				V001 A 602 (CARELESS/RECKLESS/IN A HURRY)				
V001 A 403 (POOR TURN OR MANOEUVRE)								



Personal injury collisions 60 months to 31 JAN 2015 for Holborn area (PROVISIONAL)

.001 GIS AREA Holborn area (P)										60 MTS TO JAN-2015 SORTED BY DATE	
97	0111CP00306	TUE 18/10/11 09:04	LIGHT	ST ANDREW STREET J/W NEW FETTER LANE					0	NODE 761	531390 / 181550
POLICE - AT SCENE ROAD-DRY			WEATHER-FINE		ROUNDAABOUT	ROUNDAABOUT	AUTO SIG	PEDN PHASE AT ATS			
CYCLSITS WENT LEFT ON ROUNDAABOUT AND WAS HIT IN REAR BY V2											
CASUALTY 001 (001) (21 Yrs - M IP2)			SLIGHT	DRIVER/RIDER							
VEHICLE	001 (002)	PEDAL CYCLE	(21 Yrs - M IP2)		GOING AHEAD LEFT BEND	SE TO SW				JCT MID	
BT - NOT APPLICABLE						BACK HIT FIRST					
VEHICLE	002 (001)	CAR	(? Yrs - U UNKN)		GOING AHEAD OTHER	NE TO SW				JCT MID	
BT - DRV NOT CONTACTED						FRONT HIT FIRST					
V001 A 405 (FAILED TO LOOK PROPERLY)					V002 A 405 (FAILED TO LOOK PROPERLY)						
98	0111CW12087	WED 19/10/11 17:48	LIGHT	HIGH HOLBORN J/W RED LION STREET					02	NODE 25	530760 / 181570
POLICE - OVER COU ROAD-DRY			WEATHER-FINE		SINGLE CWY	T/STAG JUN	GIVE WAY/UNCONT	PELICAN OR SIMILAR			
SOLO COLLIDED WITH REAR OF CYCLSITS											
CASUALTY 001 (001) (36 Yrs - M WC1N)			SLIGHT	DRIVER/RIDER							
CASUALTY 002 (002) (50 Yrs - M N17)			SLIGHT	DRIVER/RIDER							
VEHICLE	001 (002)	PEDAL CYCLE	(36 Yrs - M WC1N)		GOING AHEAD OTHER	SW TO NE				JCT APP	
BT - NOT APPLICABLE						BACK HIT FIRST					
VEHICLE	002 (001)	M/C > 500CC	(50 Yrs - M N17)		GOING AHEAD OTHER	SW TO NE JNY PART OF WORK				JCT APP	
BT - DRV NOT CONTACTED						FRONT HIT FIRST					
V002 A 405 (FAILED TO LOOK PROPERLY)					V002 A 602 (CARELESS/RECKLESS/IN A HURRY)						
V002 A 406 (FAILED TO JUDGE OTHER PERSON'S PATH OR SPEED)					V002 A 403 (POOR TURN OR MANOEUVRE)						
99	0111CW12375	SAT 12/11/11 04:05	DARK	SOUTHAMPTON ROW J/W HIGH HOLBORN					02	NODE 24	530510 / 181540
POLICE - AT SCENE ROAD-DRY			WEATHER-FINE		SINGLE CWY	CROSSROADS	AUTO SIG	PEDN PHASE AT ATS			
PED STEPPED OUT INTO THE PATH OF V1 CAUSING COLLISION.											
CASUALTY 001 (001) (21 Yrs - F WC1B)			SLIGHT	PEDESTRIAN	CROSSING ROAD ON PED XING			E BOUND	FROM DRIVERS O/SIDE		
VEHICLE	001 (000)	CAR	(35 Yrs - M NW1)		GOING AHEAD OTHER	N TO S				JCT MID	
BT - NEGATIVE						FRONT HIT FIRST					
C001 A 802 (FAILED TO LOOK PROPERLY)					C001 A 803 (FAILED TO JUDGE VEHICLE'S PATH OR SPEED)						
C001 A 804 (WRONG USE OF PEDESTRIAN CROSSING FACILITY)											



Personal injury collisions 60 months to 31 JAN 2015 for Holborn area (PROVISIONAL)

.001 GIS AREA Holborn area (P)							60 MTS TO JAN-2015 SORTED BY DATE		
100 0111CP00324 TUE 15/11/11 21:03 DARK NEW FETTER LANE J/W CHARTERHOUSE STREET							0	NODE 761	531410 / 181570
POLICE - AT SCENE ROAD-DRY WEATHER-FINE ROUNDAABOUT ROUNDAABOUT AUTO SIG PEDN PHASE AT ATS									
V2 (CAB) FAILED TO GIVEWAY ON ROUNDAABOUT AND COLLIDED WITH V1									
CASUALTY 001 (001) (46 Yrs - F EC2A) SLIGHT DRIVER/RIDER									
VEHICLE 001 (002) PEDAL CYCLE (46 Yrs - F EC2A) GOING AHEAD RIGHT BEND SW TO SE JCT MID									
BT - NOT APPLICABLE N/S HIT FIRST									
VEHICLE 002 (001) TAXI (36 Yrs - M E14) GOING AHEAD OTHER NE TO SW JCT MID									
BT - NEGATIVE FRONT HIT FIRST									
V002 A 302 (DISOBEYED GIVE WAY OR STOP SIGN OR MARKINGS) V002 A 405 (FAILED TO LOOK PROPERLY)									
V002 A 602 (CARELESS/RECKLESS/IN A HURRY)									
101 0111CW12341 SAT 19/11/11 10:34 LIGHT ALDWYCH J/W MELBOURNE PLACE.							01	LINK 238-241	530820 / 181050
POLICE - AT SCENE ROAD-DRY WEATHER-FINE ONE-WAY ST T/STAG JUN GIVE WAY/UNCONT NO XING FACILITY IN 50M									
V.2 OVERTOOK V.1, JUST AS V.1 STARTED TO TURN RIGHT & BOTH V.S COLLIDED.									
CASUALTY 001 (002) (28 Yrs - M EN1) SLIGHT DRIVER/RIDER									
VEHICLE 001 (002) GDS ==> 7.5T (37 Yrs - M RM13) TURNING RIGHT W TO S JNY PART OF WORK JCT APP									
BT - NEGATIVE O/S HIT FIRST									
VEHICLE 002 (001) M/C 125-500CC (28 Yrs - M EN1) OVERTAKE MOVE VEH O/S W TO E JNY PART OF WORK JCT APP									
BT - NOT PROVD (MEDCL REASONS) N/S HIT FIRST									
V001 A 405 (FAILED TO LOOK PROPERLY) V001 B 406 (FAILED TO JUDGE OTHER PERSON'S PATH OR SPEED)									
V002 A 405 (FAILED TO LOOK PROPERLY) V002 A 406 (FAILED TO JUDGE OTHER PERSON'S PATH OR SPEED)									
102 0111CW12563 FRI 25/11/11 14:00 LIGHT HIGH HOLBORN J/W GRAY'S INN ROAD							02	NODE 762	531150 / 181610
POLICE - OVER COU ROAD-DRY WEATHER-FINE DUAL CWY T/STAG JUN AUTO SIG NO XING FACILITY IN 50M									
PED WAS CROSSING WHEN V1 COLLIDED WITH THEM.									
CASUALTY 001 (001) (27 Yrs - F W2) SLIGHT PEDESTRIAN CROSSING ROAD (NOT ON XING) S BOUND FROM DRIVERS N/SIDE									
VEHICLE 001 (000) PEDAL CYCLE (? Yrs - M WC2N) GOING AHEAD OTHER W TO E JCT MID									
BT - NOT APPLICABLE FRONT HIT FIRST									
V001 A 405 (FAILED TO LOOK PROPERLY) C001 A 802 (FAILED TO LOOK PROPERLY)									
V001 A 406 (FAILED TO JUDGE OTHER PERSON'S PATH OR SPEED) C001 A 803 (FAILED TO JUDGE VEHICLE'S PATH OR SPEED)									



Personal injury collisions 60 months to 31 JAN 2015 for Holborn area (PROVISIONAL)

.001 GIS AREA Holborn area (P)										60 MTS TO JAN-2015 SORTED BY DATE	
103 0111CW12436 TUE 29/11/11 12:09 LIGHT HIGH HOLBORN 26M W J/W CHANCERY LANE 02 LINK 25-827 530940 / 181600											
POLICE - AT SCENE ROAD-DRY WEATHER-FINE SINGLE CWY NO JUN IN 20M NO XING FACILITY IN 50M											
PED STEPPED OUT INTO THE PATH OF V1 CAUSING COLLISION.											
CASUALTY 001 (001) (34 Yrs - M SW18) SLIGHT DRIVER/RIDER											
CASUALTY 002 (001) (52 Yrs - M GL2) SERIOUS PEDESTRIAN CROSSING ROAD (NOT ON XING) N BOUND FROM DRIVERS N/SIDE											
VEHICLE 001 (000) M/C 50-125CC (34 Yrs - M SW18) GOING AHEAD OTHER E TO W FRONT HIT FIRST											
BT - NOT REQUESTED											
C002 A 802 (FAILED TO LOOK PROPERLY)						C002 A 803 (FAILED TO JUDGE VEHICLE'S PATH OR SPEED)					
104 0111CP00343 WED 30/11/11 17:30 DARK HIGH HOLBORN J/W FETTER LANE 0 NODE 829 531300 / 181570											
POLICE - OVER COU ROAD-DRY WEATHER-FINE SINGLE CWY T/STAG JUN GIVE WAY/UNCONT NO XING FACILITY IN 50M											
V2 OVERTOOK CYCLSITS (V1) AND TURNED LEFT CAUSING V2'S TRAILER TO COLLIDE WITH CYCLSITS											
CASUALTY 001 (001) (? Yrs - M NW6) SLIGHT DRIVER/RIDER											
VEHICLE 001 (002) PEDAL CYCLE (? Yrs - M NW6) GOING AHEAD OTHER E TO W JCT APP											
BT - NOT APPLICABLE O/S HIT FIRST											
VEHICLE 002 (001) CAR (? Yrs - M NW6) GOING AHEAD OTHER E TO W JCT APP											
BT - DRV NOT CONTACTED O/S HIT FIRST											
V002 A 405 (FAILED TO LOOK PROPERLY)						V002 A 403 (POOR TURN OR MANOEUVRE)					
V002 A 406 (FAILED TO JUDGE OTHER PERSON'S PATH OR SPEED)											
105 0111CW12586 WED 30/11/11 10:12 LIGHT KINGSWAY J/W PARKER STREET 02 LINK 24-26 530540 / 181420											
POLICE - AT SCENE ROAD-DRY WEATHER-FINE SINGLE CWY T/STAG JUN GIVE WAY/UNCONT NO XING FACILITY IN 50M											
V1 FAILED TO SEE V2 DUE TO THE SUN AND COLLIDED.											
CASUALTY 001 (002) (41 Yrs - M SW2) SLIGHT DRIVER/RIDER											
VEHICLE 001 (002) M/C 50-125CC (31 Yrs - M E9) TURNING LEFT SW TO NW JCT MID											
BT - NOT REQUESTED FRONT HIT FIRST											
VEHICLE 002 (001) PEDAL CYCLE (41 Yrs - M SW2) GOING AHEAD OTHER SE TO NW JCT MID											
BT - NOT APPLICABLE FRONT HIT FIRST											
V001 A 706 (VISION AFFECTED - DAZZLING SUN)						V001 A 406 (FAILED TO JUDGE OTHER PERSON'S PATH OR SPEED)					

Personal injury collisions 60 months to 31 JAN 2015 for Holborn area (PROVISIONAL)

.001 GIS AREA Holborn area (P)										60 MTS TO JAN-2015 SORTED BY DATE		
106 0111CW12484 WED 07/12/11 18:30 DARK ALDWYCH J/W STRAND										01	NODE 241	530890 / 181020
POLICE - AT SCENE ROAD-DRY WEATHER-FINE SINGLE CWY T/STAG JUN GIVE WAY/UNCONT PELICAN OR SIMILAR												
V1 WAS STATIONARY AT ATS WHEN V2 FILTERED PAST AND LOST CONTROL.												
CASUALTY 001 (002) (32 Yrs - F SW18) SLIGHT DRIVER/RIDER												
VEHICLE 001 (002) GDS 3.5-7.5T (28 Yrs - M M18) GOING AHEAD HELD UP NW TO SE JNY PART OF WORK JCT MID												
BT - NEGATIVE O/S HIT FIRST												
VEHICLE 002 (001) PEDAL CYCLE (32 Yrs - F SW18) OVERTAKE STAT VEH O/S NW TO SE JCT MID												
BT - NOT APPLICABLE N/S HIT FIRST												
V002 A 410 (LOSS OF CONTROL)										V002 A 406 (FAILED TO JUDGE OTHER PERSON'S PATH OR SPEED)		
107 0111CW12522 SAT 10/12/11 18:57 DARK KINGSWAY J/W WILD COURT										02	LINK 26-719	530600 / 181290
POLICE - AT SCENE ROAD-DRY WEATHER-FINE SINGLE CWY T/STAG JUN GIVE WAY/UNCONT PELICAN OR SIMILAR												
V1 DISOBEYED A RED ATS COLLIDING WITH PED WHO WAS CROSSING.												
CASUALTY 001 (001) (45 Yrs - F G12) SLIGHT PEDESTRIAN CROSSING ROAD ON PED XING NE BOUND FROM DRIVERS N/SIDE												
VEHICLE 001 (000) CAR (22 Yrs - F LU1) GOING AHEAD OTHER S TO N JCT MID												
BT - NEGATIVE FRONT HIT FIRST												
V001 A 301 (DISOBEYED AUTOMATIC TRAFFIC SIGNAL)										V001 A 405 (FAILED TO LOOK PROPERLY)		
V001 A 602 (CARELESS/RECKLESS/IN A HURRY)												
108 0112EK40051 SAT 21/01/12 20:03 DARK KINGSWAY J/W GATE STREET										02	LINK 24-26	530530 / 181470
POLICE - AT SCENE ROAD-DRY WEATHER-FINE SINGLE CWY T/STAG JUN GIVE WAY/UNCONT NO XING FACILITY IN 50M												
V1 TURNED LEFT BUT FAILED TO SEE PEDAL CYCLIST V2 ON THE N/S												
CASUALTY 001 (002) (25 Yrs - F SW6) SLIGHT DRIVER/RIDER												
VEHICLE 001 (000) CAR (44 Yrs - M E3) TURNING LEFT N TO E COMM TO/FROM WORK JCT MID												
BT - NOT REQUESTED N/S HIT FIRST												
VEHICLE 002 (000) PEDAL CYCLE (25 Yrs - F SW6) GOING AHEAD OTHER N TO S JCT MID												
BT - NOT APPLICABLE O/S HIT FIRST												
V001 A 405 (FAILED TO LOOK PROPERLY)										V001 A 403 (POOR TURN OR MANOEUVRE)		



Personal injury collisions 60 months to 31 JAN 2015 for Holborn area (PROVISIONAL)

.001 GIS AREA Holborn area (P)										60 MTS TO JAN-2015 SORTED BY DATE	
109	0112EK40023	MON 23/01/12 14:32	LIGHT	KINGSWAY J/W GREAT QUEEN STREET				02	NODE 26	530550 / 181380	
POLICE - AT SCENE			ROAD-DRY	WEATHER-FINE		DUAL CWY	CROSSROADS	AUTO SIG	PEDN PHASE AT ATS		
THE PED STEPPED OUT INTO V1'S PATH											
CASUALTY 001 (001)			(29 Yrs - F)		SLIGHT	PEDESTRIAN		CROSSING ROAD ON PED XING		N BOUND	FROM DRIVERS N/SIDE
VEHICLE 001 (000)			GDS =< 3.5T		(26 Yrs - M NW3)		TURNING LEFT		S TO SW	JNY PART OF WORK	
			BT - NOT REQUESTED						FRONT HIT FIRST		LEAVING MAIN RD
C001 A 802 (FAILED TO LOOK PROPERLY)											
110	0112EK40053	THU 26/01/12 18:30	DARK	HIGH HOLBORN J/W GRAY'S INN ROAD				02	NODE 762	531140 / 181600	
POLICE - AT SCENE			ROAD-DRY	WEATHER-FINE		SINGLE CWY	T/STAG JUN	AUTO SIG	PEDN PHASE AT ATS		
V1 HIT PEDAL CYCLIST V2 WHILE OVERTAKING											
CASUALTY 001 (002)			(33 Yrs - M E9)		SLIGHT	DRIVER/RIDER					
VEHICLE 001 (000)			BUS/COACH		(67 Yrs - M N1)		OVERTAKE MOVE VEH O/S		E TO W	JNY PART OF WORK	
			BT - NOT REQUESTED						N/S HIT FIRST		JCT MID
VEHICLE 002 (000)			PEDAL CYCLE		(33 Yrs - M E9)		GOING AHEAD OTHER		E TO W		
			BT - NOT APPLICABLE						O/S HIT FIRST		JCT MID
V001 A 407 (PASSING TOO CLOSE TO CYCLIST, HORSE RIDER OR PEDESTRIAN)						V001 A 403 (POOR TURN OR MANOEUVRE)					
111	0112CP00057	THU 09/02/12 20:00	DARK	NEW FETTER LANE J/W FETTER LANE				0	NODE 220	531310 / 181360	
POLICE - AT SCENE			ROAD-SNOW	SNOWING		SINGLE CWY	T/STAG JUN	GIVE WAY/UNCONT ZEBRA			
V1 (SOLO) COLLIDED WITH PED ON A ZEBRA CROSSING											
CASUALTY 001 (001)			(31 Yrs - M EC4A)		SLIGHT	PEDESTRIAN		CROSSING ROAD ON PED XING		SE BOUND	FROM DRIVERS O/SIDE
VEHICLE 001 (000)			M/C 50-125CC		(28 Yrs - M SW16)		GOING AHEAD OTHER		NE TO SW		JCT APP
			BT - NEGATIVE						N/S HIT FIRST		
V001 A 103 (SLIPPERY ROAD (DUE TO WEATHER))						V001 A 707 (VISION AFFECTED - RAIN, SLEET, SNOW, OR FOG)					
V001 B 501 (IMPAIRED BY ALCOHOL)						V001 A 304 (DISOBEYED PEDESTRIAN CROSSING FACILITY)					



Personal injury collisions 60 months to 31 JAN 2015 for Holborn area (PROVISIONAL)

.001 GIS AREA Holborn area (P)							60 MTS TO JAN-2015 SORTED BY DATE		
112 0112CW10247 FRI 24/02/12 12:30 LIGHT ALDWYCH J/W STRAND.							01	NODE 241	530880 / 181030
POLICE - OVER COU ROAD-DRY WEATHER-FINE ONE-WAY ST T/STAG JUN GIVE WAY/UNCONT PELICAN OR SIMILAR									
V2 MOVING OFF FROM KERB TO TURN LEFT COLLIDES WITH PEDAL CYCLE V1 APPROACHING FROM BEHIND.									
CASUALTY 001 (001) (46 Yrs - F NW3) SERIOUS DRIVER/RIDER									
VEHICLE	001 (002)	PEDAL CYCLE (46 Yrs - F NW3)		GOING AHEAD OTHER	NW TO SE		JCT MID		
		BT - NOT APPLICABLE			FRONT HIT FIRST				
VEHICLE	002 (001)	GDS =< 3.5T (? Yrs - M UNKN)		TURNING LEFT	NW TO E JNY PART OF WORK		JCT MID		
		BT - DRV NOT CONTACTED			N/S HIT FIRST				
V002 A 403 (POOR TURN OR MANOEUVRE)				V002 A 405 (FAILED TO LOOK PROPERLY)					
V002 A 509 (DISTRACTION IN VEHICLE)				V002 A 602 (CARELESS/RECKLESS/IN A HURRY)					
113 0112CP00027 MON 27/02/12 18:33 DARK FLEET STREET J/W CHANCERY LANE							0	NODE 826	531180 / 181120
POLICE - OVER COU ROAD-DRY WEATHER-FINE SINGLE CWY T/STAG JUN AUTO SIG PEDN PHASE AT ATS									
V1 (CYCLIST) LOST CONTROL AND COLLIDED WITH V2									
CASUALTY 001 (001) (34 Yrs - M SW16) SLIGHT DRIVER/RIDER									
VEHICLE	001 (002)	PEDAL CYCLE (34 Yrs - M SW16)		GOING AHEAD OTHER	NE TO SW		JCT APP		
		BT - NOT APPLICABLE			N/S HIT FIRST				
				HIT KERB					
VEHICLE	002 (001)	CAR (? Yrs - M UNKN)		GOING AHEAD OTHER	SW TO NE		JCT APP		
		BT - DRV NOT CONTACTED			O/S HIT FIRST				
V001 A 410 (LOSS OF CONTROL)				V001 B 602 (CARELESS/RECKLESS/IN A HURRY)					
114 0112CW10241 MON 27/02/12 17:20 LIGHT ALDWYCH J/W KINGSWAY.							01	NODE 238	530700 / 181030
POLICE - AT SCENE ROAD-DRY WEATHER-FINE ONE-WAY ST T/STAG JUN AUTO SIG PEDN PHASE AT ATS									
BUS V1 MOVING OFF FROM BUS STOP CAUSES PASSENGER TO FALL DOWN STAIRS.									
CASUALTY 001 (001) (50 Yrs - M W1A) SLIGHT PASSENGER STANDING ON PSV									
VEHICLE	001 (000)	BUS/COACH (41 Yrs - M SW19)		MOVING OFF	SW TO NE JNY PART OF WORK		JCT APP		
		BT - NEGATIVE			DID NOT IMPACT				
V001 A 403 (POOR TURN OR MANOEUVRE)				V001 B 602 (CARELESS/RECKLESS/IN A HURRY)					



Personal injury collisions 60 months to 31 JAN 2015 for Holborn area (PROVISIONAL)

.001 GIS AREA Holborn area (P)										60 MTS TO JAN-2015 SORTED BY DATE		
115 0112CW10316 TUE 06/03/12 08:45 LIGHT KINGSWAY J/W ALDWYCH										01	NODE 238	530720 / 181060
POLICE - OVER COU ROAD-DRY WEATHER-FINE DUAL CWY T/STAG JUN AUTO SIG PEDN PHASE AT ATS												
V1 (CYCLIST-CAS1) BRAKED SHARPLY TO AVOID COLLISION AND LOST CONTROL.												
CASUALTY 001 (001) (32 Yrs - F NW1) SLIGHT DRIVER/RIDER												
VEHICLE 001 (000) PEDAL CYCLE (32 Yrs - F NW1) SLOWING OR STOPPING N TO S JNY PART OF WORK JCT APP												
BT - NOT APPLICABLE SKIDDED DID NOT IMPACT												
V001 A 408 (SUDDEN BRAKING)										V001 A 410 (LOSS OF CONTROL)		
V001 A 603 (NERVOUS/UNCERTAIN/ PANIC)										U000 A 802 (FAILED TO LOOK PROPERLY)		
116 0112CW10331 THU 15/03/12 23:18 DARK STRAND J.W ALDWYCH										01	NODE 241	530900 / 181030
POLICE - AT SCENE ROAD-DRY WEATHER-FINE ONE-WAY ST T/STAG JUN GIVE WAY/UNCONT PELICAN OR SIMILAR												
V2 CHANGED LANES AS V2 ALSO CHANGED LANES AND VEHICLES COLLIDED												
CASUALTY 001 (002) (35 Yrs - M W3) SLIGHT DRIVER/RIDER												
VEHICLE 001 (002) BUS/COACH (23 Yrs - F UNKN) GOING AHEAD OTHER W TO E JNY PART OF WORK JCT CLEARED												
BT - NOT REQUESTED O/S HIT FIRST												
VEHICLE 002 (001) TAXI (35 Yrs - M W3) GOING AHEAD OTHER W TO E JNY PART OF WORK JCT CLEARED												
BT - NOT REQUESTED N/S HIT FIRST												
V001 A 405 (FAILED TO LOOK PROPERLY)										V002 A 405 (FAILED TO LOOK PROPERLY)		
V001 A 602 (CARELESS/RECKLESS/IN A HURRY)										V002 A 602 (CARELESS/RECKLESS/IN A HURRY)		
117 0112EK40111 MON 19/03/12 08:43 LIGHT KINGSWAY J/W HIGH HOLBORN										02	NODE 24	530510 / 181510
POLICE - AT SCENE ROAD-DRY WEATHER-FINE SINGLE CWY CROSSROADS AUTO SIG PEDN PHASE AT ATS												
THE PED STEPPED OUT INTO V1'S PATH												
CASUALTY 001 (001) (31 Yrs - F KT13) SLIGHT PEDESTRIAN CROSSING ROAD ON PED XING W BOUND FROM DRIVERS N/SIDE												
VEHICLE 001 (000) M/C > 500CC (34 Yrs - M UB4) GOING AHEAD OTHER N TO S COMM TO/FROM WORK JCT CLEARED												
BT - NOT REQUESTED FRONT HIT FIRST												
C001 A 802 (FAILED TO LOOK PROPERLY)										C001 A 804 (WRONG USE OF PEDESTRIAN CROSSING FACILITY)		



Personal injury collisions 60 months to 31 JAN 2015 for Holborn area (PROVISIONAL)

.001 GIS AREA Holborn area (P)										60 MTS TO JAN-2015 SORTED BY DATE	
118	0112CP00062	TUE 20/03/12 18:18	LIGHT	HOLBORN VIADUCT J/W CHARTERHOUSE STREET					0	NODE 761	531420 / 181560
POLICE - OVER COU ROAD-DRY			WEATHER-FINE		SINGLE CWY	ROUNDAABOUT	AUTO SIG	PEDN PHASE AT ATS			
V1 (TAXI) MOVED OFF AND BRAKED SUDDENLY DUE TO V2(HIRE CYCLE) FAILING TO STOP FOR RED ATS											
CASUALTY 001 (001) (? Yrs - F N13)			SLIGHT	PASSENGER		BACK SEAT					
VEHICLE	001 (002)	TAXI	(45 Yrs - M EN9)			MOVING OFF		SE TO NW	JNY PART OF WORK	JCT APP	
BT - DRV NOT CONTACTED							DID NOT IMPACT				
VEHICLE	002 (001)	PEDAL CYCLE	(? Yrs - M UNKN)			GOING AHEAD OTHER		N TO S		JCT MID	
BT - NOT APPLICABLE							DID NOT IMPACT				
V001 A 408 (SUDDEN BRAKING)						V002 A 301 (DISOBEYED AUTOMATIC TRAFFIC SIGNAL)					
V002 A 405 (FAILED TO LOOK PROPERLY)						V002 A 602 (CARELESS/RECKLESS/IN A HURRY)					
119	0112EK40140	TUE 27/03/12 15:45	LIGHT	KINGSWAY J/W HIGH HOLBORN					02	NODE 24	530510 / 181510
POLICE - AT SCENE ROAD-DRY			WEATHER-FINE		SINGLE CWY	CROSSROADS	AUTO SIG	PEDN PHASE AT ATS			
V1 SKIDDED, LOST CONTROL AND THEN FELL ONTO IT'S N/S											
CASUALTY 001 (001) (32 Yrs - M SE6)			SLIGHT	DRIVER/RIDER							
VEHICLE	001 (000)	M/C 50-125CC	(32 Yrs - M SE6)			GOING AHEAD OTHER		N TO S		JCT CLEARED	
BT - NOT REQUESTED					SKIDDED		N/S HIT FIRST				
V001 A 306 (EXCEEDING SPEED LIMIT)						V001 A 410 (LOSS OF CONTROL)					
V001 B 601 (AGGRESSIVE DRIVING)											
120	0112EK40146	THU 29/03/12 12:30	LIGHT	GRAY'S INN ROAD J/W HIGH HOLBORN					02	NODE 762	531130 / 181620
POLICE - AT SCENE ROAD-DRY			WEATHER-FINE		SINGLE CWY	T/STAG JUN	AUTO SIG	PEDN PHASE AT ATS			
A PASS IN V2 OPENED THE DOOR BUT FAILED TO SEE PEDAL CYCLIST V1. PEDAL CYCLIST V1 HAS THEN HIT V2'S N/S DOOR											
CASUALTY 001 (001) (23 Yrs - F SE11)			SLIGHT	DRIVER/RIDER							
VEHICLE	001 (000)	PEDAL CYCLE	(23 Yrs - F SE11)			OVERTAKING NEARSIDE		N TO S	COMM TO/FROM WORK	JCT APP	
BT - NOT APPLICABLE							FRONT HIT FIRST				
					HIT OPEN DOOR						
VEHICLE	002 (000)	TAXI	(67 Yrs - M RM6)			GOING AHEAD HELD UP		N TO S	JNY PART OF WORK	JCT APP	
BT - DRV NOT CONTACTED							N/S HIT FIRST				
V002 A 405 (FAILED TO LOOK PROPERLY)						V002 B 904 (VEHICLE DOOR OPENED OR CLOSED NEGLIGENTLY)					



Personal injury collisions 60 months to 31 JAN 2015 for Holborn area (PROVISIONAL)

.001 GIS AREA Holborn area (P)										60 MTS TO JAN-2015 SORTED BY DATE									
121 0112EK40182 THU 29/03/12 10:45 LIGHT HIGH HOLBORN J/W KINGSWAY										02 NODE 24 530500 / 181530									
POLICE - AT SCENE ROAD-DRY WEATHER-FINE SINGLE CWY T/STAG JUN AUTO SIG PEDN PHASE AT ATS																			
V1 WASNT LOOKING PROPLEY AT A.T.S AND TURNED LEFT AND HIT V2																			
CASUALTY 001 (002) (? Yrs - M) SLIGHT DRIVER/RIDER																			
VEHICLE 001 (002) CAR (46 Yrs - M) BT - NOT REQUESTED										TURNING LEFT W TO N JCT MID FRONT HIT FIRST									
VEHICLE 002 (001) PEDAL CYCLE (? Yrs - M) BT - NOT APPLICABLE										GOING AHEAD OTHER E TO W JCT MID FRONT HIT FIRST									
V001 A 301 (DISOBEYED AUTOMATIC TRAFFIC SIGNAL)										V001 A 405 (FAILED TO LOOK PROPERLY)									
122 0112CW10431 SUN 01/04/12 04:15 DARK ALDWYCH J/W MELBOURNE PLACE										01 LINK 238-241 530820 / 181050									
POLICE - AT SCENE ROAD-DRY WEATHER-FINE ONE-WAY ST T/STAG JUN GIVE WAY/UNCONT NO XING FACILITY IN 50M																			
PED RAN ACROSS ROAD IN PATH OF V1																			
CASUALTY 001 (001) (35 Yrs - M N7) SERIOUS PEDESTRIAN										CROSSING ROAD (NOT ON XING) S BOUND FROM DRIVERS N/SIDE									
VEHICLE 001 (000) TAXI (25 Yrs - M E14) BT - NEGATIVE										GOING AHEAD RIGHT BEND W TO SE JNY PART OF WORK JCT MID FRONT HIT FIRST									
C001 A 802 (FAILED TO LOOK PROPERLY)										C001 A 803 (FAILED TO JUDGE VEHICLE'S PATH OR SPEED)									
C001 A 808 (CARELESS/RECKLESS/IN A HURRY)																			
123 0112EK40153 TUE 03/04/12 09:30 LIGHT HIGH HOLBORN J/W RED LION STREET										02 NODE 25 530770 / 181570									
POLICE - AT SCENE ROAD-DRY WEATHER-FINE SINGLE CWY T/STAG JUN GIVE WAY/UNCONT PELICAN OR SIMILAR																			
PEDAL CYCLIST V2 TURNED RIGHT AND CROSSED F.T.S V1'S PATH. V1 THEN HIT PEDAL CYCLIST V2																			
CASUALTY 001 (002) (27 Yrs - F) SLIGHT DRIVER/RIDER																			
VEHICLE 001 (000) TAXI (? Yrs - M) BT - DRV NOT CONTACTED										GOING AHEAD OTHER E TO W JCT MID FRONT HIT FIRST									
VEHICLE 002 (000) PEDAL CYCLE (27 Yrs - F) BT - NOT APPLICABLE										TURNING RIGHT N TO W COMM TO/FROM WORK JCT MID BACK HIT FIRST									
V002 A 405 (FAILED TO LOOK PROPERLY)										V002 A 403 (POOR TURN OR MANOEUVRE)									
V001 A 602 (CARELESS/RECKLESS/IN A HURRY)																			



Personal injury collisions 60 months to 31 JAN 2015 for Holborn area (PROVISIONAL)

.001 GIS AREA Holborn area (P)										60 MTS TO JAN-2015 SORTED BY DATE	
124	0112CP00102	THU 05/04/12 07:38	LIGHT	HOLBORN VIADUCT J/W HATTON GARDEN				0	NODE 761	531420 / 181560	
POLICE - AT SCENE			ROAD-DRY	WEATHER-FINE		SINGLE CWY	ROUNDABOUT	AUTO SIG	PEDN PHASE AT ATS		
V1 MOVES OF AND UNDERTAKES V2 WHO IS MOVING OFF TO TURN LEFT CAUSING COLLISION											
CASUALTY			001 (001)	(27 Yrs - M SW5)		SLIGHT	DRIVER/RIDER				
VEHICLE	001 (002)	M/C 50-125CC		(27 Yrs - M SW5)		MOVING OFF		SE TO NW		JCT APP	
		BT - NEGATIVE						O/S HIT FIRST			
VEHICLE	002 (001)	GDS =< 3.5T		(67 Yrs - M WD3)		HIT KERB		SE TO SW		JCT APP	
		BT - NEGATIVE				TURNING LEFT		N/S HIT FIRST			
V001 A 405 (FAILED TO LOOK PROPERLY)						V001 A 406 (FAILED TO JUDGE OTHER PERSON'S PATH OR SPEED)					
V001 A 602 (CARELESS/RECKLESS/IN A HURRY)						V002 A 405 (FAILED TO LOOK PROPERLY)					
125	0112CW10452	SUN 15/04/12 12:25	LIGHT	ALDWYCH J/W KINGSWAY				01	NODE 238	530710 / 181030	
POLICE - AT SCENE			ROAD-DRY	WEATHER-FINE		ONE-WAY ST	T/STAG JUN	AUTO SIG	PEDN PHASE AT ATS		
V1 BRAKED TO AVOID AN ACCIDENT & PASSENGER WAS THROWN FORWARD HITTING FACE ON SEAT IN FRONT											
CASUALTY			001 (001)	(65 Yrs - F SW2)		SLIGHT	PASSENGER		SEATED ON PSV		
VEHICLE	001 (000)	BUS/COACH		(39 Yrs - M SW8)		GOING AHEAD RIGHT BEND		S TO E	JNY PART OF WORK		JCT MID
		BT - NOT REQUESTED						DID NOT IMPACT			
V001 A 408 (SUDDEN BRAKING)						V001 A 405 (FAILED TO LOOK PROPERLY)					
126	0112CP00111	THU 19/04/12 15:39	LIGHT	NEW FETTER LANE J/W BARTLETT COURT				0	LINK 220-761	531356 / 181428	
POLICE - AT SCENE			ROAD-WET	RAINING		SINGLE CWY	T/STAG JUN	GIVE WAY/UNCONT	NO XING FACILITY IN 50M		
V1 TURNED LEFT AND COLLIDED WITH CROSSING PED (PED IS BLIND)											
CASUALTY			001 (001)	(47 Yrs - M E5)		SLIGHT	PEDESTRIAN		CROSSING ROAD (NOT ON XING)		SW BOUND FROM DRIVERS N/SIDE
VEHICLE	001 (000)	TAXI		(50 Yrs - M SM1)		TURNING LEFT		NE TO SE		JCT CLEARED	
		BT - NEGATIVE						JNY PART OF WORK			
								FRONT HIT FIRST			
C001 A 810 (DISABILITY OR ILLNESS, MENTAL OR PHYSICAL)						V001 A 405 (FAILED TO LOOK PROPERLY)					



Personal injury collisions 60 months to 31 JAN 2015 for Holborn area (PROVISIONAL)

.001 GIS AREA Holborn area (P)										60 MTS TO JAN-2015 SORTED BY DATE	
127	0112CW10481	MON 23/04/12 08:51	LIGHT	ALDWYCH J/W KINGSWAY				01	NODE 238	530710 / 181030	
POLICE - AT SCENE			ROAD-WET	WEATHER-FINE		SINGLE CWY	T/STAG JUN	AUTO SIG	PEDN PHASE AT ATS		
V2 CHANGED LANES TO AVOID AN ACCIDENT & HIT REAR OF V1											
CASUALTY			001 (001)	(24 Yrs - M MK14)		SLIGHT	DRIVER/RIDER				
VEHICLE	001 (002)	GDS =< 3.5T		(24 Yrs - M MK14)		GOING AHEAD RIGHT BEND		SW TO E	JNY PART OF WORK		JCT MID
		BT - NEGATIVE						BACK HIT FIRST			
VEHICLE	002 (001)	CAR		(39 Yrs - M N7)		CHANGE LANE TO LEFT		SW TO E		JCT APP	
		BT - NOT REQUESTED						FRONT HIT FIRST			
V002 A 403 (POOR TURN OR MANOEUVRE)						V002 A 308 (FOLLOWING TOO CLOSE)					
V002 A 405 (FAILED TO LOOK PROPERLY)											
128	0112CW10579	MON 30/04/12 09:30	LIGHT	ARUNDEL STREET J/W STRAND				01	NODE 241	530930 / 181000	
POLICE - AT SCENE			ROAD-DRY	WEATHER-FINE		SINGLE CWY	T/STAG JUN	AUTO SIG	PEDN PHASE AT ATS		
V1 & V2 WERE TURNING RIGHT & V2 COLLIDED WITH V1											
CASUALTY			001 (001)	(33 Yrs - M NW7)		SLIGHT	DRIVER/RIDER				
VEHICLE	001 (002)	M/C 50-125CC		(33 Yrs - M NW7)		TURNING RIGHT		SW TO SE		JCT MID	
		BT - NOT REQUESTED						O/S HIT FIRST			
VEHICLE	002 (001)	BUS/COACH		(? Yrs - M X-UK)		TURNING RIGHT		SW TO SE		JCT MID	
		BT - NOT REQUESTED						N/S HIT FIRST			
FOREIGN REG LHD											
V002 A 406 (FAILED TO JUDGE OTHER PERSON'S PATH OR SPEED)						V002 A 403 (POOR TURN OR MANOEUVRE)					
V002 A 405 (FAILED TO LOOK PROPERLY)						V001 A 405 (FAILED TO LOOK PROPERLY)					

Personal injury collisions 60 months to 31 JAN 2015 for Holborn area (PROVISIONAL)

.001 GIS AREA Holborn area (P)										60 MTS TO JAN-2015 SORTED BY DATE	
129	0112EK40230	SUN 06/05/12 04:12	DARK	KINGSWAY J/W WILD COURT				02	LINK 26-719	530600	/ 181290
POLICE - AT SCENE ROAD-WET WEATHER-FINE SINGLE CWY T/STAG JUN GIVE WAY/UNCONT PELICAN OR SIMILAR											
F.T.S V2 U-TURNED BUT FAILED TO SEE MOTORCYCLIST V1 IN THE O/S LANE											
CASUALTY 001 (001) (26 Yrs - M CR7) SLIGHT DRIVER/RIDER											
VEHICLE	001 (000)	M/C 50-125CC (26 Yrs - M CR7)		GOING AHEAD OTHER	S TO N	JNY PART OF WORK				JCT APP	
		BT - NOT REQUESTED			N/S HIT FIRST						
VEHICLE	002 (000)	CAR (? Yrs - U)		U-TURNING	S TO S					JCT APP	
		BT - DRV NOT CONTACTED			O/S HIT FIRST						
V002 A 405 (FAILED TO LOOK PROPERLY)				V002 A 404 (FAILED TO SIGNAL/ MISLEADING SIGNAL)							
V002 A 403 (POOR TURN OR MANOEUVRE)				V002 A 602 (CARELESS/RECKLESS/IN A HURRY)							
130	0112CW10585	THU 10/05/12 12:55	LIGHT	STRAND J/W ARUNDEL STREET				01	NODE 241	530940	/ 181000
POLICE - OVER COU ROAD-DRY WEATHER-FINE ONE-WAY ST CROSSROADS AUTO SIG PEDN PHASE AT ATS											
V2 (BLACK TAXI) MOVED OFF, COLLIDING WITH REAR OF STATIONARY V1 (SOLO-CAS1).											
CASUALTY 001 (001) (33 Yrs - M UNKN) SLIGHT DRIVER/RIDER											
VEHICLE	001 (002)	M/C > 500CC (33 Yrs - M UNKN)		GOING AHEAD HELD UP	NE TO SW	JNY PART OF WORK				JCT APP	
		BT - DRV NOT CONTACTED			BACK HIT FIRST						
VEHICLE	002 (001)	TAXI (? Yrs - M UNKN)		MOVING OFF	NE TO SW	JNY PART OF WORK				JCT APP	
		BT - DRV NOT CONTACTED			FRONT HIT FIRST						
V002 A 402 (JUNCTION RESTART)				V002 A 405 (FAILED TO LOOK PROPERLY)							
V002 A 602 (CARELESS/RECKLESS/IN A HURRY)											



Personal injury collisions 60 months to 31 JAN 2015 for Holborn area (PROVISIONAL)

.001 GIS AREA Holborn area (P)										60 MTS TO JAN-2015 SORTED BY DATE	
131	0112EK40262	SUN 20/05/12 02:35	DARK	KINGSWAY J/W GREAT QUEEN STREET				02	NODE 26	530560 / 181390	
POLICE - AT SCENE ROAD-DRY			WEATHER-FINE		DUAL CWY	CROSSROADS	AUTO SIG	PEDN PHASE AT ATS			
V2 TURNED RIGHT AND CROSSED V1'S PATH											
CASUALTY 001 (001) (23 Yrs - M EN3)			SLIGHT	DRIVER/RIDER							
CASUALTY 002 (002) (28 Yrs - F SG12)			SLIGHT	DRIVER/RIDER							
CASUALTY 003 (001) (23 Yrs - F EN3)			SLIGHT	PASSENGER	FRONT SEAT						
VEHICLE	001 (000)	CAR	(23 Yrs - M EN3)		GOING AHEAD OTHER			S TO N		JCT MID	
BT - NOT REQUESTED						FRONT HIT FIRST					
VEHICLE	002 (000)	CAR	(28 Yrs - F SG12)		TURNING RIGHT			N TO SW		JCT MID	
BT - NOT REQUESTED						N/S HIT FIRST					
V002 A 405 (FAILED TO LOOK PROPERLY)						V002 A 406 (FAILED TO JUDGE OTHER PERSON'S PATH OR SPEED)					
V002 A 403 (POOR TURN OR MANOEUVRE)											
132	0112CW10642	WED 23/05/12 05:37	LIGHT	HOUGHTON STREET J/W ALDWYCH STREET.				01	LINK 238-241	530781 / 181055	
POLICE - AT SCENE ROAD-DRY			WEATHER-FINE		SINGLE CWY	T/STAG JUN	GIVE WAY/UNCONT NO XING FACILITY IN 50M				
V.1 REVERSED & HIT PED. WHO WAS STANDING IN THE ROAD.											
CASUALTY 001 (001) (21 Yrs - F N17)			SLIGHT	PEDESTRIAN	IN ROAD - NOT CROSSING			STANDING IN RD NOT CROSSING MSK			
VEHICLE	001 (000)	GDS =< 3.5T	(35 Yrs - M HA4)		REVERSING			S TO N	JNY PART OF WORK		JCT CLEARED
BT - DRV NOT CONTACTED						BACK HIT FIRST					
V001 A 710 (VISION AFFECTED - VEHICLE BLIND SPOT)						V001 A 405 (FAILED TO LOOK PROPERLY)					
C001 A 802 (FAILED TO LOOK PROPERLY)						C001 A 808 (CARELESS/RECKLESS/IN A HURRY)					
133	0112CW10656	FRI 25/05/12 12:03	LIGHT	STRAND UNDERPASS (KINGSWAY) 75M SOUTH EAST J/W SARDINIA STREET				01	LINK 238-719	530660 / 181160	
POLICE - AT SCENE ROAD-DRY			WEATHER-FINE		DUAL CWY	NO JUN IN 20M		NO XING FACILITY IN 50M			
RIDER V1 LOST CONTROL ON DIESEL ON ROAD & FELL OFF											
CASUALTY 001 (001) (37 Yrs - M NW1)			SERIOUS	DRIVER/RIDER							
VEHICLE	001 (000)	M/C 50-125CC	(37 Yrs - M NW1)		GOING AHEAD OTHER			SE TO NW	COMM TO/FROM WORK		
BT - NOT REQUESTED						N/S HIT FIRST					
V001 A 102 (DEPOSIT ON ROAD (EG. OIL, MUD, CHIPPINGS))						V001 A 410 (LOSS OF CONTROL)					



Personal injury collisions 60 months to 31 JAN 2015 for Holborn area (PROVISIONAL)

.001 GIS AREA Holborn area (P)										60 MTS TO JAN-2015 SORTED BY DATE	
134 0112TB00551 THU 31/05/12 14:58 LIGHT KINGSWAY TUNNEL J/W KEELEY STREET 02 LINK 26-719 530610 / 181290											
POLICE - AT SCENE ROAD-DRY WEATHER-FINE SINGLE CWY T/STAG JUN GIVE WAY/UNCONT PELICAN OR SIMILAR											
PED RAN OUT INTO CROSSING INTO PATH OF V1											
CASUALTY 001 (001) (52 Yrs - M SL9) SERIOUS PEDESTRIAN CROSSING ROAD ON PED XING NE BOUND FROM DRIVERS N/SIDE											
VEHICLE 001 (000) GDS =< 3.5T (31 Yrs - M SS13) GOING AHEAD OTHER SE TO NW JNY PART OF WORK JCT CLEARED											
BT - NEGATIVE FRONT HIT FIRST											
V001 A 405 (FAILED TO LOOK PROPERLY) C001 A 802 (FAILED TO LOOK PROPERLY)											
C001 A 808 (CARELESS/RECKLESS/IN A HURRY) C001 A 804 (WRONG USE OF PEDESTRIAN CROSSING FACILITY)											
135 0112CP00186 SUN 10/06/12 06:50 LIGHT FLEET STREET 30M E OF J/W FETTER LANE 0 LINK 145-146 531300 / 181160											
POLICE - AT SCENE ROAD-DRY WEATHER-FINE SINGLE CWY NO JUN IN 20M NO XING FACILITY IN 50M											
V1 (CYCLE) CHANGED LANE TO RIGHT AND COLLIDED WITH NEARSIDE OF V1											
CASUALTY 001 (001) (26 Yrs - F SW18) SLIGHT DRIVER/RIDER											
VEHICLE 001 (002) PEDAL CYCLE (26 Yrs - F SW18) CHANGE LANE TO RIGHT E TO W											
BT - NOT APPLICABLE O/S HIT FIRST											
VEHICLE 002 (001) CAR (21 Yrs - F N3) GOING AHEAD OTHER E TO W											
BT - NEGATIVE N/S HIT FIRST											
V001 A 404 (FAILED TO SIGNAL/ MISLEADING SIGNAL) V001 A 405 (FAILED TO LOOK PROPERLY)											
V001 A 602 (CARELESS/RECKLESS/IN A HURRY)											
136 0112CP00160 WED 20/06/12 19:15 LIGHT FLEET STREET J/W CHANCERY LANE 0 NODE 826 531180 / 181120											
POLICE - AT SCENE ROAD-DRY WEATHER-FINE SINGLE CWY T/STAG JUN AUTO SIG PEDN PHASE AT ATS											
V1 OPENED IT'S DOOR INTO PATH OF V2 (HIRE CYCLE)											
CASUALTY 001 (002) (26 Yrs - F SW9) SLIGHT DRIVER/RIDER											
VEHICLE 001 (002) GDS =< 3.5T (59 Yrs - M N15) PARKED P TO P JNY PART OF WORK JCT APP											
BT - NEGATIVE O/S HIT FIRST											
VEHICLE 002 (001) PEDAL CYCLE (26 Yrs - F SW9) GOING AHEAD OTHER NE TO SW JCT APP											
BT - NOT APPLICABLE FRONT HIT FIRST											
HIT OPEN DOOR											
V001 A 904 (VEHICLE DOOR OPENED OR CLOSED NEGLIGENTLY) V001 A 405 (FAILED TO LOOK PROPERLY)											
V001 B 602 (CARELESS/RECKLESS/IN A HURRY)											



Personal injury collisions 60 months to 31 JAN 2015 for Holborn area (PROVISIONAL)

.001 GIS AREA Holborn area (P)										60 MTS TO JAN-2015 SORTED BY DATE	
137	0112CP00168	WED 27/06/12 17:41	LIGHT	HIGH HOLBORN J/W NEW FETTER LANE				0	NODE 761	531390 / 181560	
POLICE - AT SCENE ROAD-DRY			WEATHER-FINE		SINGLE CWY	ROUNDAABOUT	AUTO SIG	PEDN PHASE AT ATS			
V1 (VAN) FAILED TO GIVEWAY AND COLLIDED WITH V2 (CYCLE)											
CASUALTY 001 (002) (28 Yrs - F TW9)			SLIGHT		DRIVER/RIDER						
VEHICLE	001 (002)	GDS =< 3.5T	(59 Yrs - F IG9)		MOVING OFF		S TO N	JNY PART OF WORK		JCT MID	
		BT - NEGATIVE						FRONT HIT FIRST			
VEHICLE	002 (001)	PEDAL CYCLE	(28 Yrs - F TW9)		GOING AHEAD RIGHT BEND		NE TO W				JCT MID
		BT - NOT APPLICABLE						N/S HIT FIRST			
V001	A	302 (DISOBEYED GIVE WAY OR STOP SIGN OR MARKINGS)				V001	A	602 (CARELESS/RECKLESS/IN A HURRY)			
V001	B	406 (FAILED TO JUDGE OTHER PERSON'S PATH OR SPEED)				V001	A	405 (FAILED TO LOOK PROPERLY)			
138	0112CP00161	THU 28/06/12 17:51	LIGHT	NEW FETTER LANE J/W HATTON GARDEN				0	NODE 761	531390 / 181550	
POLICE - AT SCENE ROAD-DRY			WEATHER-FINE		SINGLE CWY	ROUNDAABOUT	AUTO SIG	PEDN PHASE AT ATS			
V1 ENTERED ROUNDAABOUT AND WAS HIT ON OFFSIDE BY V2(SOLO)											
CASUALTY 001 (001) (25 Yrs - M B91)			SLIGHT		DRIVER/RIDER						
CASUALTY 002 (002) (35 Yrs - M SE11)			SLIGHT		DRIVER/RIDER						
VEHICLE	001 (002)	CAR	(25 Yrs - M B91)		GOING AHEAD OTHER		S TO N	JNY PART OF WORK		JCT MID	
		BT - NEGATIVE						O/S HIT FIRST			
VEHICLE	002 (001)	M/C 125-500CC	(35 Yrs - M SE11)		GOING AHEAD OTHER		E TO W	JNY PART OF WORK		JCT MID	
		BT - NEGATIVE						FRONT HIT FIRST			
V001	A	405 (FAILED TO LOOK PROPERLY)				V001	A	406 (FAILED TO JUDGE OTHER PERSON'S PATH OR SPEED)			
V002	A	405 (FAILED TO LOOK PROPERLY)				V002	A	406 (FAILED TO JUDGE OTHER PERSON'S PATH OR SPEED)			



Personal injury collisions 60 months to 31 JAN 2015 for Holborn area (PROVISIONAL)

.001 GIS AREA Holborn area (P)										60 MTS TO JAN-2015 SORTED BY DATE		
139 0112CP00219 THU 05/07/12 18:30 LIGHT NEW FETTER LANE J/W HIGH HOLBORN										0	NODE 761	531390 / 181570
POLICE - OVER COU ROAD-DRY WEATHER-FINE SINGLE CWY ROUNDAABOUT AUTO SIG PEDN PHASE AT ATS												
V2 FAILED TO GIVE WAY CAUSING V1 (CYCLE) TO COLLIDE WITH V2												
CASUALTY 001 (001) (23 Yrs - M E2) SLIGHT DRIVER/RIDER												
VEHICLE 001 (002) PEDAL CYCLE (23 Yrs - M E2) GOING AHEAD OTHER S TO N JCT MID												
BT - NOT APPLICABLE FRONT HIT FIRST												
VEHICLE 002 (001) CAR (? Yrs - U UNKN) GOING AHEAD OTHER W TO E JCT MID												
BT - DRV NOT CONTACTED O/S HIT FIRST												
V002 A 405 (FAILED TO LOOK PROPERLY)										V002 A 302 (DISOBEYED GIVE WAY OR STOP SIGN OR MARKINGS)		
V002 A 602 (CARELESS/RECKLESS/IN A HURRY)										V002 B 406 (FAILED TO JUDGE OTHER PERSON'S PATH OR SPEED)		
140 0112CP00236 THU 19/07/12 19:00 LIGHT HOLBORN VIADUCT J/W CHARTER HOUSE STREET										0	NODE 761	531420 / 181560
POLICE - AT SCENE ROAD-DRY WEATHER-FINE SINGLE CWY ROUNDAABOUT AUTO SIG PEDN PHASE AT ATS												
PED CROSSED ON CROSSING INTO PATH OF V1												
CASUALTY 001 (001) (30 Yrs - M E15) SLIGHT DRIVER/RIDER												
CASUALTY 002 (001) (31 Yrs - M E17) SLIGHT PEDESTRIAN CROSSING ROAD ON PED XING N BOUND FROM DRIVERS O/SIDE												
VEHICLE 001 (000) PEDAL CYCLE (30 Yrs - M E15) GOING AHEAD OTHER W TO E JCT CLEARED												
BT - NOT APPLICABLE FRONT HIT FIRST												
C002 B 804 (WRONG USE OF PEDESTRIAN CROSSING FACILITY)										C002 A 802 (FAILED TO LOOK PROPERLY)		
V001 B 301 (DISOBEYED AUTOMATIC TRAFFIC SIGNAL)												
141 0112EK40386 MON 23/07/12 15:06 LIGHT HIGH HOLBORN J/W GRAY'S INN ROAD										02	NODE 762	531150 / 181600
POLICE - AT SCENE ROAD-DRY WEATHER-FINE SINGLE CWY T/STAG JUN AUTO SIG PEDN PHASE AT ATS												
THE PED STEPPED OUT INTO MOTORCYCLIST V1'S PATH												
CASUALTY 001 (001) (30 Yrs - M N17) SLIGHT DRIVER/RIDER												
CASUALTY 002 (001) (15 Yrs - M RM9) SLIGHT PEDESTRIAN CROSSING ROAD WITHIN 50M XING S BOUND FROM DRIVERS N/SIDE												
VEHICLE 001 (000) M/C 50-125CC (30 Yrs - M N17) GOING AHEAD OTHER W TO E JCT CLEARED												
BT - NOT REQUESTED JNY PART OF WORK FRONT HIT FIRST												
C002 A 802 (FAILED TO LOOK PROPERLY)										C002 A 803 (FAILED TO JUDGE VEHICLE'S PATH OR SPEED)		



Personal injury collisions 60 months to 31 JAN 2015 for Holborn area (PROVISIONAL)

.001 GIS AREA Holborn area (P)										60 MTS TO JAN-2015 SORTED BY DATE	
142	0112EK40443	TUE 24/07/12 08:20	LIGHT	KINGSWAY J/W WILD COURT				02	LINK 26-719	530600 / 181290	
POLICE - AT SCENE			ROAD-DRY	WEATHER-FINE		SINGLE CWY	T/STAG JUN	GIVE WAY/UNCONT		PELICAN OR SIMILAR	
V1 HIT THE PED ON THE PELICAN CROSSING											
CASUALTY 001 (001)			(40 Yrs - M KT20)		SLIGHT	DRIVER/RIDER					
CASUALTY 002 (001)			(28 Yrs - F DA1)		SLIGHT	PEDESTRIAN		CROSSING ROAD ON PED XING		E BOUND	FROM DRIVERS N/SIDE
VEHICLE 001 (000)			CAR (40 Yrs - M KT20)		GOING AHEAD OTHER			S TO N	JNY PART OF WORK		JCT APP
			BT - NEGATIVE					N/S HIT FIRST			
V001 A 405 (FAILED TO LOOK PROPERLY)						V001 A 304 (DISOBEYED PEDESTRIAN CROSSING FACILITY)					
143	0112CW11084	SUN 29/07/12 20:18	LIGHT	FLEET STREET 50M S/W J/W BELL YARD				01	LINK 244-720	531080 / 181090	
POLICE - AT SCENE			ROAD-DRY	WEATHER-FINE		SINGLE CWY	NO JUN IN 20M	ZEBRA			
V1 ATTEMPTED A U-TURN HOWEVER ACROSS PATH OF CYCLIST V2 CAUSING COLLISION.											
CASUALTY 001 (002)			(38 Yrs - F E2)		SLIGHT	DRIVER/RIDER					
VEHICLE 001 (002)			CAR (? Yrs - U UNKN)		U-TURNING			SW TO SW			
			BT - DRV NOT CONTACTED					O/S HIT FIRST			
VEHICLE 002 (001)			PEDAL CYCLE (38 Yrs - F E2)		GOING AHEAD OTHER			SW TO NE			
			BT - NOT APPLICABLE					FRONT HIT FIRST			
V001 A 403 (POOR TURN OR MANOEUVRE)						V001 A 710 (VISION AFFECTED - VEHICLE BLIND SPOT)					
V002 A 406 (FAILED TO JUDGE OTHER PERSON'S PATH OR SPEED)											
144	0112CP00334	TUE 31/07/12 22:50	DARK	CHARTERHOUSE STREET J/W HOLBORN VIADUCT				0	NODE 761	531410 / 181570	
POLICE - AT SCENE			ROAD-FROST/ICE	WEATHER-FINE		SINGLE CWY	ROUNDABOUT	AUTO SIG	PEDN PHASE AT ATS		
V1 COLLIDEDS WITH REAR OF STAT V1											
CASUALTY 001 (001)			(41 Yrs - F EC4A)		SLIGHT	DRIVER/RIDER					
VEHICLE 001 (002)			M/C 125-500CC (41 Yrs - F EC4A)		GOING AHEAD HELD UP			NE TO SW		JCT APP	
			BT - NEGATIVE					BACK HIT FIRST			
VEHICLE 002 (001)			CAR (48 Yrs - M TW14)		GOING AHEAD OTHER			NE TO SW		JCT APP	
			BT - NEGATIVE					FRONT HIT FIRST			
V002 A 201 (TYRES ILLEGAL, DEFECTIVE OR UNDER INFLATED)						V002 A 602 (CARELESS/RECKLESS/IN A HURRY)					
V002 A 405 (FAILED TO LOOK PROPERLY)											



Personal injury collisions 60 months to 31 JAN 2015 for Holborn area (PROVISIONAL)

.001 GIS AREA Holborn area (P)										60 MTS TO JAN-2015 SORTED BY DATE		
145 0112CP00338 THU 02/08/12 13:00 LIGHT HIGH HOLBORN 300M W OF J/W NEW FETTER LANE										0	LINK 761-829	531370 / 181570
POLICE - AT SCENE ROAD-DRY WEATHER-FINE SINGLE CWY NO JUN IN 20M PEDN PHASE AT ATS												
V1 STOPS AND PASSANGER OPENS DOOR INTO PATH OF PASSING V2 (OLO)												
CASUALTY 001 (002) (44 Yrs - M N1) SLIGHT DRIVER/RIDER												
VEHICLE 001 (002) TAXI (58 Yrs - M SE19) GOING AHEAD HELD UP W TO E JNY PART OF WORK												
BT - NEGATIVE O/S HIT FIRST												
VEHICLE 002 (001) M/C 125-500CC (44 Yrs - M N1) OVERTAKE STAT VEH O/S W TO E												
BT - NEGATIVE FRONT HIT FIRST												
HIT OPEN DOOR												
V001 A 904 (VEHICLE DOOR OPENED OR CLOSED NEGLIGENTLY) V001 A 602 (CARELESS/RECKLESS/IN A HURRY)												
V001 A 405 (FAILED TO LOOK PROPERLY)												
146 0112EK40435 THU 02/08/12 21:30 DARK KINGSWAY J/W HIGH HOLBORN										02	NODE 24	530510 / 181510
POLICE - AT SCENE ROAD-DRY WEATHER-FINE SINGLE CWY CROSSROADS AUTO SIG PEDN PHASE AT ATS												
THE PED RAN ACROSS THE ROAD AND INTO PEDAL CYCLIST V1'S PATH												
CASUALTY 001 (001) (30 Yrs - M SW4) SLIGHT DRIVER/RIDER												
CASUALTY 002 (001) (29 Yrs - F WC1) SERIOUS PEDESTRIAN CROSSING ROAD ON PED XING E BOUND FROM DRIVERS O/SIDE												
VEHICLE 001 (000) PEDAL CYCLE (30 Yrs - M SW4) GOING AHEAD OTHER N TO S JCT CLEARED												
BT - NOT APPLICABLE FRONT HIT FIRST												
C002 A 802 (FAILED TO LOOK PROPERLY) C002 A 803 (FAILED TO JUDGE VEHICLE'S PATH OR SPEED)												
C002 A 804 (WRONG USE OF PEDESTRIAN CROSSING FACILITY) C002 A 808 (CARELESS/RECKLESS/IN A HURRY)												
147 0112EK40459 FRI 03/08/12 19:46 LIGHT KINGSWAY J.W WILD COURT										02	LINK 26-719	530610 / 181300
POLICE - AT SCENE ROAD-DRY WEATHER-FINE DUAL CWY T/STAG JUN GIVE WAY/UNCONT PELICAN OR SIMILAR												
PED STEPPED OUT INTO THE PATH OF V1												
CASUALTY 001 (001) (39 Yrs - M BM3) SLIGHT PEDESTRIAN CROSSING ROAD ON PED XING NE BOUND FROM DRIVERS O/SIDE												
VEHICLE 001 (000) GDS =< 3.5T (34 Yrs - M SW18) GOING AHEAD OTHER NW TO SE JCT CLEARED												
BT - NOT REQUESTED FRONT HIT FIRST												
C001 A 802 (FAILED TO LOOK PROPERLY) C001 A 808 (CARELESS/RECKLESS/IN A HURRY)												
C001 A 804 (WRONG USE OF PEDESTRIAN CROSSING FACILITY)												

Personal injury collisions 60 months to 31 JAN 2015 for Holborn area (PROVISIONAL)

.001 GIS AREA Holborn area (P)										60 MTS TO JAN-2015 SORTED BY DATE	
--------------------------------	--	--	--	--	--	--	--	--	--	-----------------------------------	--

148	0112EK40595	THU 09/08/12 20:09	LIGHT	KINGSWAY J/W WILD COURT					02	LINK 26-719	530610 / 181300
------------	-------------	--------------------	-------	-------------------------	--	--	--	--	----	-------------	-----------------

POLICE - AT SCENE ROAD-DRY WEATHER-FINE DUAL CWY T/STAG JUN GIVE WAY/UNCONT PELICAN OR SIMILAR

V2 (CYCLIST) RODE ONTO PED CROSSING INTO THE PATH OF V1

CASUALTY 001 (002) (25 Yrs - M UNKN) SLIGHT DRIVER/RIDER

VEHICLE	001 (002)	GDS =< 3.5T	(44 Yrs - M SW16)	GOING AHEAD OTHER	NW TO SE	JCT CLEARED
		BT - NEGATIVE			FRONT HIT FIRST	

VEHICLE	002 (001)	PEDAL CYCLE	(25 Yrs - M UNKN)	GOING AHEAD OTHER	SW TO NE	JCT CLEARED
		BT - NOT APPLICABLE			N/S HIT FIRST	

V002 A 405 (FAILED TO LOOK PROPERLY)

149	0112EK40609	THU 09/08/12 13:00	LIGHT	HIGH HOLBORN J.W BROWNLOW STREET					02	LINK 25-827	530880 / 181590
------------	-------------	--------------------	-------	----------------------------------	--	--	--	--	----	-------------	-----------------

POLICE - AT SCENE ROAD-DRY WEATHER-FINE SINGLE CWY T/STAG JUN GIVE WAY/UNCONT NO XING FACILITY IN 50M

V1 PASSENGER DOOR OPENED INTO PATH OF UNDERTAKING V2 (CYCLIST)

CASUALTY 001 (002) (38 Yrs - M W13) SLIGHT DRIVER/RIDER

VEHICLE	001 (002)	CAR	(39 Yrs - M UB1)	GOING AHEAD HELD UP	E TO W	JCT CLEARED
		BT - NOT REQUESTED			N/S HIT FIRST	

VEHICLE	002 (001)	PEDAL CYCLE	(38 Yrs - M W13)	OVERTAKING NEARSIDE	E TO W	JCT CLEARED
		BT - NOT APPLICABLE			FRONT HIT FIRST	

V001 A 904 (VEHICLE DOOR OPENED OR CLOSED NEGLIGENTLY)

V001 A 405 (FAILED TO LOOK PROPERLY)



Personal injury collisions 60 months to 31 JAN 2015 for Holborn area (PROVISIONAL)

.001 GIS AREA Holborn area (P)										60 MTS TO JAN-2015 SORTED BY DATE	
150	0112CP00255	MON 20/08/12 08:00	LIGHT	FLEET STREET J/W CHANCERY LANE				0	NODE 826	531170 / 181120	
POLICE - AT SCENE			ROAD-DRY	WEATHER-FINE		SINGLE CWY	T/STAG JUN	AUTO SIG	PEDN PHASE AT ATS		
V2 (VAN) TURNED RIGHT ACROSS PATH OF ONCOMING V1 (CYCLE) CAUSING COLLISION											
CASUALTY			001 (001)	(36 Yrs - M NW1)		SLIGHT	DRIVER/RIDER				
VEHICLE	001 (002)	PEDAL CYCLE		(36 Yrs - M NW1)		GOING AHEAD OTHER			SW TO NE		JCT APP
		BT - NOT APPLICABLE					FRONT HIT FIRST				
VEHICLE	002 (001)	GDS =< 3.5T		(39 Yrs - M MK6)		TURNING RIGHT			NE TO N		JCT APP
		BT - DRV NOT CONTACTED					N/S HIT FIRST				
V002 A 405 (FAILED TO LOOK PROPERLY)						V002 A 602 (CARELESS/RECKLESS/IN A HURRY)					
V002 B 406 (FAILED TO JUDGE OTHER PERSON'S PATH OR SPEED)											
151	0112EK40456	MON 20/08/12 00:20	DARK	KINGSWAY J/W REMNANT STREET				02	NODE 26	530570 / 181380	
POLICE - AT SCENE			ROAD-DRY	WEATHER-FINE		SINGLE CWY	CROSSROADS	AUTO SIG	PEDN PHASE AT ATS		
F.T.S V1 HIT PEDAL CYCLIST V2 WHILE OVERTAKING											
CASUALTY			001 (002)	(31 Yrs - M TW14)		SLIGHT	DRIVER/RIDER				
VEHICLE	001 (000)	BUS/COACH		(? Yrs - U)		OVERTAKE MOVE VEH O/S			N TO S		JCT CLEARED
		BT - DRV NOT CONTACTED					N/S HIT FIRST				
VEHICLE	002 (000)	PEDAL CYCLE		(31 Yrs - M TW14)		GOING AHEAD OTHER			N TO S		JCT CLEARED
		BT - NOT APPLICABLE					O/S HIT FIRST				
V001 A 407 (PASSING TOO CLOSE TO CYCLIST, HORSE RIDER OR PEDESTRIAN)						V001 A 405 (FAILED TO LOOK PROPERLY)					
V001 A 403 (POOR TURN OR MANOEUVRE)						V001 A 602 (CARELESS/RECKLESS/IN A HURRY)					



Personal injury collisions 60 months to 31 JAN 2015 for Holborn area (PROVISIONAL)

.001 GIS AREA Holborn area (P)							60 MTS TO JAN-2015 SORTED BY DATE		
152 0112EK40478 FRI 24/08/12 14:51 LIGHT HIGH HOLBORN J/W PROCTER STREET							02	NODE 27	530603 / 181540
POLICE - OVER COU ROAD-DRY		WEATHER-FINE		SINGLE CWY	T/STAG JUN	AUTO SIG	PEDN PHASE AT ATS		
V2 HIT PEDAL CYCLIST V1 WHILE OVERTAKING									
CASUALTY 001 (001) (34 Yrs - M NW5)		SLIGHT		DRIVER/RIDER					
VEHICLE	001 (000)	PEDAL CYCLE	(34 Yrs - M NW5)		GOING AHEAD OTHER		E TO W		JCT CLEARED
		BT - NOT APPLICABLE				O/S HIT FIRST			
VEHICLE	002 (000)	TAXI	(? Yrs - M)		OVERTAKE MOVE VEH O/S		E TO W		JCT CLEARED
		BT - DRV NOT CONTACTED				N/S HIT FIRST		JCT CLEARED	
V002 A 405 (FAILED TO LOOK PROPERLY)					V002 A 407 (PASSING TOO CLOSE TO CYCLIST, HORSE RIDER OR PEDESTRIAN)				
V002 A 403 (POOR TURN OR MANOEUVRE)									
153 0112CW11186 SAT 25/08/12 14:40 LIGHT ALDWYCH J/W STRAND							01	NODE 241	530880 / 181030
POLICE - AT SCENE ROAD-WET		RAINING		ONE-WAY ST	T/STAG JUN	GIVE WAY/UNCONT	PELICAN OR SIMILAR		
V1 BRAKED TO AVOID AN ACCIDENT & CAUSED PASSENGER TO FALL									
CASUALTY 001 (001) (72 Yrs - F N5)		SLIGHT		PASSENGER			SEATED ON PSV		
VEHICLE	001 (000)	BUS/COACH	(45 Yrs - M SW4)		SLOWING OR STOPPING		W TO E		JCT MID
		BT - NOT REQUESTED				JNY PART OF WORK		DID NOT IMPACT	
V001 A 408 (SUDDEN BRAKING)									
154 0112EK40477 SAT 08/09/12 11:00 LIGHT KINGSWAY J/W REMNANT STREET							02	NODE 26	530570 / 181390
POLICE - AT SCENE ROAD-DRY		WEATHER-FINE		DUAL CWY	CROSSROADS	AUTO SIG	PEDN PHASE AT ATS		
V1 TURNED RIGHT ACROSS PATH OF ONCOMING V2 (CYCLIST)									
CASUALTY 001 (002) (30 Yrs - F N16)		SLIGHT		DRIVER/RIDER					
VEHICLE	001 (002)	CAR	(43 Yrs - M SW11)		TURNING RIGHT		SE TO NE		JCT MID
		BT - NOT REQUESTED				FRONT HIT FIRST			
VEHICLE	002 (001)	PEDAL CYCLE	(30 Yrs - F N16)		GOING AHEAD OTHER		NW TO SE		JCT MID
		BT - NOT APPLICABLE				FRONT HIT FIRST			
V001 A 405 (FAILED TO LOOK PROPERLY)					V001 A 602 (CARELESS/RECKLESS/IN A HURRY)				



Personal injury collisions 60 months to 31 JAN 2015 for Holborn area (PROVISIONAL)

.001 GIS AREA Holborn area (P)										60 MTS TO JAN-2015 SORTED BY DATE	
155	0112CP00298	FRI 21/09/12 16:15	LIGHT	HIGH HOLBORN J/W FETTER LANE				0	NODE 829	531290 / 181580	
POLICE - AT SCENE ROAD-DRY WEATHER-FINE SINGLE CWY T/STAG JUN GIVE WAY/UNCONT NO XING FACILITY IN 50M											
UNKNOWN CYCLE UNDERTOOK V1 (BUS) AND FELL OF BIKE, V2 HAD TO BRAKE CAUSING INJURY TO PASSANGERS											
CASUALTY 001 (001) (62 Yrs - M TW4)			SLIGHT	PASSENGER	STANDING ON PSV						
CASUALTY 002 (001) (62 Yrs - F TW4)			SLIGHT	PASSENGER	STANDING ON PSV						
VEHICLE	001 (000)	BUS/COACH	(35 Yrs - M E1)	GOING AHEAD OTHER		W TO E	JNY PART OF WORK	JCT APP			
			BT - NEGATIVE			DID NOT IMPACT					
V001 A 408 (SUDDEN BRAKING)											
156	0112CP00313	FRI 05/10/12 19:16	DARK	NEW FETTER LANE J/W FETTER LANE				0	NODE 164	531280 / 181330	
POLICE - AT SCENE ROAD-WET RAINING SINGLE CWY T/STAG JUN GIVE WAY/UNCONT ZEBRA											
V1 PULLING OUT VERY SLOWLY TO TURN LEFT AND WAS HIT ON OFFSIDE BY V2 (CYCLE)											
CASUALTY 001 (002) (46 Yrs - M E13)			SLIGHT	DRIVER/RIDER							
VEHICLE	001 (002)	CAR	(51 Yrs - F HA4)	TURNING LEFT		NE TO S	JCT MID				
			BT - NEGATIVE			O/S HIT FIRST					
VEHICLE	002 (001)	PEDAL CYCLE	(46 Yrs - M E13)	GOING AHEAD OTHER		N TO S	JCT MID				
			BT - NOT APPLICABLE			FRONT HIT FIRST					
V001 A 603 (NERVOUS/UNCERTAIN/ PANIC)					V001 A 405 (FAILED TO LOOK PROPERLY)						
V002 A 405 (FAILED TO LOOK PROPERLY)											
157	0112CP00377	SAT 06/10/12 00:15	DARK	NFL CHANCERY LANE J/W CURSITOR STREET				0	LINK 710-771	531090 / 181380	
POLICE - AT SCENE ROAD-WET RAINING ONE-WAY ST T/STAG JUN GIVE WAY/UNCONT NO XING FACILITY IN 50M											
PED STUMBLERD THROUGH A GAP IN SCAFFOLDING INTO PATH OF PASSING V1											
CASUALTY 001 (001) (27 Yrs - F SE13)			FATAL	PEDESTRIAN	CROSSING ROAD (NOT ON XING)			S BOUND	FROM DRIVERS N/SIDE		
VEHICLE	001 (000)	TAXI	(41 Yrs - M E13)	GOING AHEAD OTHER		S TO N	JNY PART OF WORK	JCT APP			
			BT - NEGATIVE			O/S HIT FIRST					
V001 A 405 (FAILED TO LOOK PROPERLY)					C001 A 802 (FAILED TO LOOK PROPERLY)						
C001 A 808 (CARELESS/RECKLESS/IN A HURRY)					C001 B 806 (IMPAIRED BY ALCOHOL)						



Personal injury collisions 60 months to 31 JAN 2015 for Holborn area (PROVISIONAL)

.001 GIS AREA Holborn area (P)										60 MTS TO JAN-2015 SORTED BY DATE	
158	0112CP00324	MON 08/10/12 14:00	LIGHT	HIGH HOLBORN J/W BROOKE STREET	0	NODE 828				531200 / 181600	
POLICE - AT SCENE ROAD-WET RAINING SINGLE CWY T/STAG JUN GIVE WAY/UNCONT NO XING FACILITY IN 50M											
PED STEPPED OUT INTO PATH OF V1 WHO WAS REVERSING INTO A SPACE											
CASUALTY 001 (001) (33 Yrs - F SE24) SLIGHT PEDESTRIAN CROSSING ROAD (NOT ON XING) S BOUND FROM DRIVERS N/SIDE											
VEHICLE 001 (000) GDS =< 3.5T (46 Yrs - M SW1P) REVERSING W TO E JCT CLEARED											
BT - DRV NOT CONTACTED BACK HIT FIRST											
159	0112EK40531	WED 10/10/12 12:05	LIGHT	LINCOLNS INN FIELDS J/W NEWMAN'S ROW	02	CELL 530500/181000				530840 / 181490	
POLICE - AT SCENE ROAD-DRY WEATHER-FINE SINGLE CWY T/STAG JUN GIVE WAY/UNCONT NO XING FACILITY IN 50M											
V1 TURNED LEFT. INSECURE VEHICLE REAR DOORS SWUNG OUT AND STRUCK PED CAS1 - [INSECURE DOOR SWUNG OPEN DURING TURN (V001)]											
CASUALTY 001 (001) (23 Yrs - F WC1N) SLIGHT PEDESTRIAN CROSSING ROAD (NOT ON XING) S BOUND FROM DRIVERS O/SIDE											
VEHICLE 001 (000) GDS =< 3.5T (34 Yrs - M E3) TURNING LEFT SE TO W JNY PART OF WORK JCT MID											
BT - NEGATIVE O/S HIT FIRST											
V001 B 206 (OVERLOADED OR POORLY LOADED VEHICLE OR TRAILER) V001 A 999 (OTHER FACTOR)											
160	0112EK40564	FRI 12/10/12 08:25	LIGHT	CHARTERHOUSE STREET J/W ELY PLACE	02	LINK 759-761				531440 / 181600	
POLICE - AT SCENE ROAD-DRY WEATHER-FINE SINGLE CWY T/STAG JUN GIVE WAY/UNCONT NO XING FACILITY IN 50M											
THE PED STEPPED OUT BETWEEN STAT TRAFFIC AND INTO MOTORCYCLIST V1'S PATH											
CASUALTY 001 (001) (25 Yrs - F SE17) SLIGHT PEDESTRIAN CROSSING ROAD (NOT ON XING) N BOUND FROM DRIVERS N/SIDE MSK											
VEHICLE 001 (000) M/C > 500CC (38 Yrs - M RH5) OVERTAKE STAT VEH O/S NE TO SW COMM TO/FROM WORK JCT APP											
BT - NEGATIVE FRONT HIT FIRST											
C001 A 801 (CROSSED ROAD MASKED BY STATIONARY OR PARKED VEHICLE) C001 A 802 (FAILED TO LOOK PROPERLY)											
161	0112EK40569	FRI 19/10/12 10:43	LIGHT	KINGSWAY J/W GREAT QUEEN STREET	02	NODE 26				530560 / 181380	
POLICE - AT SCENE ROAD-WET WEATHER-FINE SINGLE CWY CROSSROADS AUTO SIG PEDN PHASE AT ATS											
THE PED STEPPED OUT INTO V1'S PATH - [ELDERLY PED (C001)]											
CASUALTY 001 (001) (84 Yrs - M WC2) SERIOUS PEDESTRIAN CROSSING ROAD ON PED XING N BOUND FROM DRIVERS N/SIDE											
VEHICLE 001 (000) CAR (44 Yrs - M SS9) TURNING RIGHT N TO SW JNY PART OF WORK LEAVING MAIN RD											
BT - NOT REQUESTED N/S HIT FIRST											
C001 A 802 (FAILED TO LOOK PROPERLY) C001 A 999 (OTHER FACTOR)											



Personal injury collisions 60 months to 31 JAN 2015 for Holborn area (PROVISIONAL)

.001 GIS AREA Holborn area (P)										60 MTS TO JAN-2015 SORTED BY DATE	
162 0112TA00890 THU 25/10/12 14:55 LIGHT STRAND 65M SW OF J/W MIDDLE TEMPLE LANE 01 LINK 244-720 531070 / 181090											
POLICE - AT SCENE ROAD-DRY WEATHER-FINE SINGLE CWY NO JUN IN 20M ZEBRA											
V1 (CYCLE) WAS DISTRACTED AND COLLIDED WITH CROSSING PED											
CASUALTY 001 (001) (77 Yrs - M SW8) SERIOUS PEDESTRIAN CROSSING ROAD ON PED XING NW BOUND FROM DRIVERS N/SIDE											
VEHICLE 001 (000) PEDAL CYCLE (43 Yrs - M SW13) GOING AHEAD OTHER NE TO SW											
BT - NOT APPLICABLE FRONT HIT FIRST											
C001 A 803 (FAILED TO JUDGE VEHICLE'S PATH OR SPEED) C001 A 802 (FAILED TO LOOK PROPERLY)											
V001 A 405 (FAILED TO LOOK PROPERLY) V001 A 510 (DISTRACTION OUTSIDE VEHICLE)											
V001 A 602 (CARELESS/RECKLESS/IN A HURRY)											
163 0112EK40651 WED 07/11/12 18:08 DARK HIGH HOLBORN J/W HATTON GARDEN 0 NODE 761 531380 / 181570											
POLICE - AT SCENE ROAD-DRY WEATHER-FINE SINGLE CWY ROUNDAABOUT GIVE WAY/UNCONT NO XING FACILITY IN 50M											
V2 HIT PEDAL CYCLIST V1 WHILE OVERTAKING											
CASUALTY 001 (001) (39 Yrs - M N1) SERIOUS DRIVER/RIDER											
VEHICLE 001 (000) PEDAL CYCLE (39 Yrs - M N1) GOING AHEAD OTHER W TO E COMM TO/FROM WORK JCT APP											
BT - NOT APPLICABLE O/S HIT FIRST											
VEHICLE 002 (000) CAR (27 Yrs - M SS14) OVERTAKE MOVE VEH O/S W TO E COMM TO/FROM WORK JCT APP											
BT - NEGATIVE N/S HIT FIRST											
V002 A 407 (PASSING TOO CLOSE TO CYCLIST, HORSE RIDER OR PEDESTRIAN) V002 A 403 (POOR TURN OR MANOEUVRE)											
164 0112EK40605 THU 08/11/12 11:39 LIGHT LINCOLN'S INN FIELDS 42M SW OF NEWMAN'S ROW 02 CELL 530500/181000 530870 / 181330											
POLICE - AT SCENE ROAD-DRY WEATHER-FINE SINGLE CWY NO JUN IN 20M NO XING FACILITY IN 50M											
V2 MOVED OFF AND HIT THE N/S OF MOTORCYCLIST V1											
CASUALTY 001 (001) (33 Yrs - M) SLIGHT DRIVER/RIDER											
VEHICLE 001 (000) M/C 50-125CC (33 Yrs - M) GOING AHEAD OTHER SW TO NE											
BT - NEGATIVE N/S HIT FIRST											
VEHICLE 002 (000) CAR (58 Yrs - M SL3) MOVING OFF SW TO NE JNY PART OF WORK											
BT - NEGATIVE O/S HIT FIRST											
V002 A 405 (FAILED TO LOOK PROPERLY)											

**Personal injury collisions 60 months to 31 JAN 2015 for Holborn area (PROVISIONAL)**

.001 GIS AREA Holborn area (P)										60 MTS TO JAN-2015 SORTED BY DATE					
165		0112CW11590		FRI 16/11/12 18:50		DARK ALDWYCH J/W HOUGHTON ST		01		LINK 238-241		530790 / 181060			
POLICE - OVER COU ROAD-DRY				WEATHER-FINE		SINGLE CWY		T/STAG JUN		GIVE WAY/UNCONT NO XING FACILITY IN 50M					
V1 MOVED OFF AND CLIPPED PED, WHO WAS STANDING IN RD															
CASUALTY 001 (001) (38 Yrs - M SE19)				SLIGHT		PEDESTRIAN		IN ROAD - NOT CROSSING				STANDING IN RD NOT CROSSING			
VEHICLE		001 (000)		TAXI		(? Yrs - U UNKN)		MOVING OFF		W TO E		JNY PART OF WORK		JCT CLEARED	
BT - DRV NOT CONTACTED										O/S HIT FIRST					
V001 A 403 (POOR TURN OR MANOEUVRE)								V001 A 601 (AGGRESSIVE DRIVING)							
C001 A 802 (FAILED TO LOOK PROPERLY)								C001 A 808 (CARELESS/RECKLESS/IN A HURRY)							
166		0112CP00354		MON 19/11/12 11:35		LIGHT NEW FETTER LANE J/W FETTER LANE		0		NODE 164		531280 / 181330			
POLICE - AT SCENE ROAD-DRY				WEATHER-FINE		SINGLE CWY		T/STAG JUN		GIVE WAY/UNCONT NO XING FACILITY IN 50M					
V1 WAS TURNING RIGHT WHEN V2 (SOLO) COLLIDED															
CASUALTY 001 (002) (39 Yrs - M E3)				SLIGHT		DRIVER/RIDER									
VEHICLE		001 (002)		CAR		(63 Yrs - M CV12)		TURNING RIGHT		NE TO N		JNY PART OF WORK		JCT APP	
BT - NEGATIVE										O/S HIT FIRST					
VEHICLE		002 (001)		M/C 50-125CC		(39 Yrs - M E3)		OVERTAKE MOVE VEH O/S		NE TO SW		JCT APP			
BT - NEGATIVE										FRONT HIT FIRST					
V001 A 405 (FAILED TO LOOK PROPERLY)								V001 B 403 (POOR TURN OR MANOEUVRE)							
V001 B 406 (FAILED TO JUDGE OTHER PERSON'S PATH OR SPEED)								V002 A 308 (FOLLOWING TOO CLOSE)							
V002 B 602 (CARELESS/RECKLESS/IN A HURRY)															



Personal injury collisions 60 months to 31 JAN 2015 for Holborn area (PROVISIONAL)

.001 GIS AREA Holborn area (P)										60 MTS TO JAN-2015 SORTED BY DATE									
167 0112TD00149 TUE 20/11/12 06:08 DARK KINGSWAY J/W GREAT QUEEN STREET										02 NODE 26 530560 / 181400									
POLICE - AT SCENE ROAD-WET RAINING SINGLE CWY CROSSROADS AUTO SIG NO XING FACILITY IN 50M																			
V1 (SOLO) OVERTAKING V2 (REFUSE TRUCK) FAILS TO SEE TRAFFIC ISLAND AND CLIPS IT LOSING CONTROL ENDING UP IN FRONT OF V1																			
CASUALTY 001 (001) (35 Yrs - M UNKN) FATAL DRIVER/RIDER																			
VEHICLE 001 (002) M/C 125-500CC (35 Yrs - M UNKN) BT - NOT PROVD (MEDCL REASONS)										OVERTAKE MOVE VEH O/S S TO N JCT CLEARED									
										FRONT HIT FIRST									
										HIT BOLLARD									
VEHICLE 002 (001) OTH MOT VEH (43 Yrs - M ME1) BT - NOT REQUESTED										GOING AHEAD OTHER S TO N JNY PART OF WORK JCT CLEARED									
										FRONT HIT FIRST									
V001 A 406 (FAILED TO JUDGE OTHER PERSON'S PATH OR SPEED)										V001 A 405 (FAILED TO LOOK PROPERLY)									
V001 A 403 (POOR TURN OR MANOEUVRE)										V001 A 410 (LOSS OF CONTROL)									
168 0112CP00368 THU 22/11/12 17:04 DARK HIGH HOLBORN J/W FETTER LANE										0 NODE 829 531300 / 181580									
POLICE - AT SCENE ROAD-DRY WEATHER-FINE SINGLE CWY T/STAG JUN GIVE WAY/UNCONT PEDN PHASE AT ATS																			
V1 PULLED OUT AND TURNED RIGHTCAUSING V2 (SOLO) TO COLLIDE																			
CASUALTY 001 (002) (63 Yrs - M SE14) SLIGHT DRIVER/RIDER																			
VEHICLE 001 (002) CAR (43 Yrs - M HP20) BT - NEGATIVE										TURNING RIGHT S TO E ENTERING MAIN RD									
										DID NOT IMPACT									
VEHICLE 002 (001) M/C > 500CC (63 Yrs - M SE14) BT - NEGATIVE										GOING AHEAD OTHER W TO E JCT MID									
										O/S HIT FIRST									
V002 A 405 (FAILED TO LOOK PROPERLY)										V002 A 406 (FAILED TO JUDGE OTHER PERSON'S PATH OR SPEED)									
V002 A 410 (LOSS OF CONTROL)																			
169 0112CP00394 TUE 04/12/12 16:45 DARK FLEET STREET J/W FETTER LANE										0 NODE 145 531280 / 181150									
POLICE - AT SCENE ROAD-DRY WEATHER-FINE SINGLE CWY T/STAG JUN AUTO SIG PEDN PHASE AT ATS																			
V1 MOVED AWAY CAUSING C1 PASSANGER TO FALL DOWN THE STAIRS - [LOST BALANCE (C001)]																			
CASUALTY 001 (001) (65 Yrs - F X-UK) SERIOUS PASSENGER STANDING ON PSV																			
VEHICLE 001 (000) BUS/COACH (40 Yrs - M NW11) BT - NEGATIVE										MOVING OFF E TO W JNY PART OF WORK JCT APP									
										FRONT HIT FIRST									
C001 A 999 (OTHER FACTOR)																			



Personal injury collisions 60 months to 31 JAN 2015 for Holborn area (PROVISIONAL)

.001 GIS AREA Holborn area (P)										60 MTS TO JAN-2015 SORTED BY DATE			
170		0113EK40002		FRI 11/01/13 14:45		LIGHT KINGSWAY J/W GREAT QUEEN ST		02		NODE 26		530560 / 181390	
POLICE - AT SCENE ROAD-DRY				WEATHER-FINE		DUAL CWY		CROSSROADS		AUTO SIG		NO XING FACILITY IN 50M	
V1 WENT THROUGH RED ATS AND GOT HIT BY V2													
CASUALTY		001 (002)		(50 Yrs - M N5)		SLIGHT DRIVER/RIDER							
VEHICLE		001 (002)		CAR (70 Yrs - M AL3)		GOING AHEAD OTHER		SW TO NE				JCT MID	
				BT - NEGATIVE				FRONT HIT FIRST					
VEHICLE		002 (001)		GDS 3.5-7.5T (50 Yrs - M N5)		GOING AHEAD OTHER		S TO N		JNY PART OF WORK		JCT MID	
				BT - NEGATIVE				N/S HIT FIRST					
V001 A 301 (DISOBEYED AUTOMATIC TRAFFIC SIGNAL)													
V001 A 405 (FAILED TO LOOK PROPERLY)													
V001 A 601 (AGGRESSIVE DRIVING)													
171		0113EK40006		FRI 11/01/13 08:50		LIGHT HIGH HOLBORN 38M E OF PROCTER ST		02		LINK 25-27		530630 / 181540	
POLICE - OVER COU ROAD-DRY				WEATHER-FINE		SINGLE CWY		NO JUN IN 20M		NO XING FACILITY IN 50M			
V1 HIT THE DOOR OF PARKED V2													
CASUALTY		001 (001)		(31 Yrs - M NW8)		SLIGHT DRIVER/RIDER							
VEHICLE		001 (002)		PEDAL CYCLE (31 Yrs - M NW8)		OVERTAKE STAT VEH O/S		W TO SE					
				BT - NOT APPLICABLE				FRONT HIT FIRST					
VEHICLE		002 (001)		CAR (? Yrs - F UNKN)		HIT OPEN DOOR		P TO P					
				BT - DRV NOT CONTACTED		PARKED		O/S HIT FIRST					
V002 A 405 (FAILED TO LOOK PROPERLY)													
V002 B 904 (VEHICLE DOOR OPENED OR CLOSED NEGLIGENTLY)													
172		0113EK40014		FRI 11/01/13 22:25		DARK NFL REMNANT ST J/W KINGSWAY		02		NODE 26		530580 / 181390	
POLICE - AT SCENE ROAD-DRY				WEATHER-FINE		SINGLE CWY		CROSSROADS		AUTO SIG		NO XING FACILITY IN 50M	
PED CROSSED RD AND GOT HIT BY V1													
CASUALTY		001 (001)		(24 Yrs - F SW9)		SLIGHT PEDESTRIAN		CROSSING ROAD (NOT ON XING)		S BOUND		FROM DRIVERS O/SIDE	
VEHICLE		001 (000)		CAR (44 Yrs - M E13)		GOING AHEAD OTHER		E TO W				JCT APP	
				BT - NEGATIVE				FRONT HIT FIRST					
C001 A 802 (FAILED TO LOOK PROPERLY)													
C001 A 808 (CARELESS/RECKLESS/IN A HURRY)													

Personal injury collisions 60 months to 31 JAN 2015 for Holborn area (PROVISIONAL)

.001 GIS AREA Holborn area (P)										60 MTS TO JAN-2015 SORTED BY DATE	
173	0113CP00015	THU 31/01/13 20:18	DARK	HIGH HOLBORN J/W ST ANDREWS STREET				0	NODE 761	531400 / 181560	
POLICE - AT SCENE			ROAD-DRY	WEATHER-FINE	SINGLE CWY	MULTI JUN	AUTO SIG	PEDN PHASE AT ATS			
V1 MOVED OF AND COLLIDED WITH V2 WAITING TO TURN RIGHT											
CASUALTY 001 (002)			(25 Yrs - M N7)	SLIGHT	DRIVER/RIDER						
VEHICLE	001 (002)	CAR	(49 Yrs - M W14)	MOVING OFF		W TO E	JNY PART OF WORK		JCT APP		
		BT - NEGATIVE				FRONT HIT FIRST					
VEHICLE	002 (001)	M/C 50-125CC	(25 Yrs - M N7)	WAITING TO TURN RIGHT		W TO SE			JCT APP		
		BT - NEGATIVE				BACK HIT FIRST					
V001 A 406 (FAILED TO JUDGE OTHER PERSON'S PATH OR SPEED)						V001 B 308 (FOLLOWING TOO CLOSE)					
V001 A 405 (FAILED TO LOOK PROPERLY)											
174	0113CP00016	TUE 26/02/13 06:11	DARK	NEW FETTER LANE J/W CHARTERHOUSE STREET				0	NODE 761	531400 / 181560	
POLICE - AT SCENE			ROAD-DRY	WEATHER-FINE	SINGLE CWY	ROUNDAABOUT	AUTO SIG	PEDN PHASE AT ATS			
V1 DOES A U-TURN ACROSS V2'S PATH											
CASUALTY 001 (002)			(42 Yrs - M E17)	SLIGHT	DRIVER/RIDER						
VEHICLE	001 (002)	TAXI	(32 Yrs - M NW6)	TURNING RIGHT		NE TO W			JCT MID		
		BT - NEGATIVE				O/S HIT FIRST					
VEHICLE	002 (001)	TAXI	(42 Yrs - M E17)	GOING AHEAD OTHER		S TO N			JCT MID		
		BT - NEGATIVE				FRONT HIT FIRST					
V001 A 405 (FAILED TO LOOK PROPERLY)						V001 A 602 (CARELESS/RECKLESS/IN A HURRY)					
V002 A 405 (FAILED TO LOOK PROPERLY)											



Personal injury collisions 60 months to 31 JAN 2015 for Holborn area (PROVISIONAL)

.001 GIS AREA Holborn area (P)										60 MTS TO JAN-2015 SORTED BY DATE	
175 0113EK40133 WED 27/02/13 15:27 LIGHT HATTON GARDEN J/W HOLBORN VIADUCT 0 NODE 761 531390 / 181590											
POLICE - AT SCENE ROAD-DRY WEATHER-FINE SINGLE CWY ROUNDABOUT GIVE WAY/UNCONT NO XING FACILITY IN 50M											
V1 HIT PEDAL CYCLIST V2 WHILE OVERTAKING											
CASUALTY 001 (002) (21 Yrs - F E1) SLIGHT DRIVER/RIDER											
VEHICLE 001 (000) GDS =< 3.5T (23 Yrs - M DA1) OVERTAKE MOVE VEH O/S N TO S JNY PART OF WORK JCT APP BT - NOT REQUESTED N/S HIT FIRST											
VEHICLE 002 (000) PEDAL CYCLE (21 Yrs - F E1) GOING AHEAD OTHER N TO S COMM TO/FROM WORK JCT APP BT - NOT APPLICABLE O/S HIT FIRST											
V001 A 405 (FAILED TO LOOK PROPERLY) V001 A 407 (PASSING TOO CLOSE TO CYCLIST, HORSE RIDER OR PEDESTRIAN)											
V001 A 403 (POOR TURN OR MANOEUVRE)											
176 0113EK40318 TUE 05/03/13 10:30 LIGHT REMNANT STREET J/W GALE STREET 02 CELL 530500/181000 530610 / 181410											
POLICE - AT SCENE ROAD-DRY WEATHER-FINE SINGLE CWY T/STAG JUN GIVE WAY/UNCONT NO XING FACILITY IN 50M											
V1 TRAVELLED TOO CLOSE TO PAVEMENT AND STRUCK PED WITH SIDE MIRROR											
CASUALTY 001 (001) (27 Yrs - F) SLIGHT PEDESTRIAN ON FOOTPATH - VERGE UNKNOWN											
VEHICLE 001 (000) GDS =< 3.5T (60 Yrs - M RG19) GOING AHEAD OTHER W TO E JNY PART OF WORK JCT APP BT - NEGATIVE N/S HIT FIRST											
V001 A 407 (PASSING TOO CLOSE TO CYCLIST, HORSE RIDER OR PEDESTRIAN)											
177 0113CP00038 WED 06/03/13 18:32 DARK CHARTERHOUSE STREET 30M NE OF J/W HOLBORN VIADUCT 02 LINK 759-761 531420 / 181580											
POLICE - AT SCENE ROAD-DRY WEATHER-FINE SINGLE CWY NO JUN IN 20M PEDN PHASE AT ATS											
PED STEPED OUT FROM BEHIND A STAT BUS INTO PATH OF PASSING V1											
CASUALTY 001 (001) (23 Yrs - F SE21) SLIGHT PEDESTRIAN CROSSING ROAD WITHIN 50M XING NW BOUND FROM DRIVERS N/SIDE MSK											
CASUALTY 002 (001) (42 Yrs - M BR1) SLIGHT DRIVER/RIDER											
VEHICLE 001 (000) PEDAL CYCLE (42 Yrs - M BR1) GOING AHEAD OTHER NE TO SW BT - NOT APPLICABLE FRONT HIT FIRST											
C001 A 801 (CROSSED ROAD MASKED BY STATIONARY OR PARKED VEHICLE) C001 A 802 (FAILED TO LOOK PROPERLY)											
C001 A 808 (CARELESS/RECKLESS/IN A HURRY) V001 A 701 (VISION AFFECTED - STATIONARY OR PARKED VEHICLE(S))											

Personal injury collisions 60 months to 31 JAN 2015 for Holborn area (PROVISIONAL)

.001 GIS AREA Holborn area (P)										60 MTS TO JAN-2015 SORTED BY DATE	
178	0113CW10233	THU 07/03/13 12:00	LIGHT	ALDWYCH J/W MELBOURNE PLACE				01	LINK 238-241	530820 / 181050	
POLICE - AT SCENE			ROAD-WET	WEATHER-FINE		SINGLE CWY	T/STAG JUN	GIVE WAY/UNCONT		NO XING FACILITY IN 50M	
V1 HAS FAILED TO GIVE WAY AND EDGED OUT INTO PATH OF V2 CAUSING COLLISION.											
CASUALTY			001 (002)	(48 Yrs - M E1)	SLIGHT	DRIVER/RIDER					
VEHICLE	001 (002)	CAR	(43 Yrs - M RG7)		MOVING OFF		S TO N		JCT MID		
			BT - DRV NOT CONTACTED				FRONT HIT FIRST				
VEHICLE	002 (001)	TAXI	(48 Yrs - M E1)		GOING AHEAD OTHER		W TO E	JNY PART OF WORK		JCT MID	
			BT - DRV NOT CONTACTED				O/S HIT FIRST				
V001 A 302 (DISOBEYED GIVE WAY OR STOP SIGN OR MARKINGS)						V001 A 405 (FAILED TO LOOK PROPERLY)					
V001 A 402 (JUNCTION RESTART)											
179	0113EK40119	THU 14/03/13 01:20	DARK	KINGSWAY J/W GREAT QUEEN STREET				02	NODE 26	530570 / 181390	
POLICE - AT SCENE			ROAD-DRY	WEATHER-FINE		SINGLE CWY	CROSSROADS	AUTO SIG	PEDN PHASE AT ATS		
V1 TURNED RIGHT INTO MAIN ROAD AND COLLIDED WITH SOUTH-BD V2											
CASUALTY			001 (002)	(20 Yrs - M SE1)	SLIGHT	PASSENGER		FRONT SEAT			
VEHICLE	001 (002)	CAR	(55 Yrs - M SW8)		TURNING RIGHT		SW TO S		JCT MID		
			BT - NEGATIVE				N/S HIT FIRST				
VEHICLE	002 (001)	CAR	(21 Yrs - M SE1)		GOING AHEAD OTHER		NW TO SE		JCT MID		
			BT - NOT REQUESTED				FRONT HIT FIRST				
			LEFT CWY NEARSIDE				HIT TREE				
V001 B 301 (DISOBEYED AUTOMATIC TRAFFIC SIGNAL)						V002 B 301 (DISOBEYED AUTOMATIC TRAFFIC SIGNAL)					
V001 B 602 (CARELESS/RECKLESS/IN A HURRY)						V002 B 602 (CARELESS/RECKLESS/IN A HURRY)					



Personal injury collisions 60 months to 31 JAN 2015 for Holborn area (PROVISIONAL)

.001 GIS AREA Holborn area (P)										60 MTS TO JAN-2015 SORTED BY DATE	
180	0113CP00049	WED 20/03/13 12:15	LIGHT	NFL- HIGH HOLBORN 36M W OF J/W GRAY'S INN ROAD				0	LINK 762-827	531100 / 181610	
POLICE - AT SCENE ROAD-DRY			WEATHER-FINE		SINGLE CWY	NO JUN IN 20M	FOOTBRIDGE OR SUBWAY				
V1 WAS CHANGING LANE TO LEFT AS V2 WAS UNDERTAKING CARS CAUSING COLLISION											
CASUALTY 001 (002) (22 Yrs - F EC2A)			SLIGHT	DRIVER/RIDER							
VEHICLE	001 (002)	PEDAL CYCLE (44 Yrs - M W12)		CHANGE LANE TO LEFT		W TO E		N/S HIT FIRST			
		BT - NOT APPLICABLE									
VEHICLE	002 (001)	PEDAL CYCLE (22 Yrs - F EC2A)		OVERTAKING NEARSIDE		W TO E		FRONT HIT FIRST			
		BT - NOT APPLICABLE									
V001 A 403 (POOR TURN OR MANOEUVRE)											
181	0113CP00089	TUE 26/03/13 15:30	LIGHT	NFL- HIGH HOLBORN 50M W OF J/W NEW FETTER LANE				0	LINK 761-829	531350 / 181560	
POLICE - AT SCENE ROAD-DRY			WEATHER-FINE		SINGLE CWY	NO JUN IN 20M	PEDN PHASE AT ATS				
V1 UNDERTAKING STAT V2 WHEN OOR OPENED COLLIDING WITH V1											
CASUALTY 001 (001) (19 Yrs - M UNKN)			SLIGHT	DRIVER/RIDER							
VEHICLE	001 (002)	PEDAL CYCLE (19 Yrs - M UNKN)		OVERTAKING NEARSIDE		E TO W		JNY PART OF WORK			
		BT - NOT APPLICABLE				FRONT HIT FIRST					
VEHICLE	002 (001)	TAXI (? Yrs - U UNKN)		GOING AHEAD HELD UP		E TO W		N/S HIT FIRST			
		BT - DRV NOT CONTACTED									
V001 A 403 (POOR TURN OR MANOEUVRE)											
V001 A 107 (TEMPORARY ROAD LAYOUT (EG CONTRAFLOW))											
V002 A 107 (TEMPORARY ROAD LAYOUT (EG CONTRAFLOW))											
V002 A 405 (FAILED TO LOOK PROPERLY)											
V002 A 602 (CARELESS/RECKLESS/IN A HURRY)											
182	0113EK40151	TUE 26/03/13 09:05	LIGHT	HIGH HOLBORN J/W GRAY'S INN RD				02	NODE 762	531120 / 181600	
POLICE - OVER COU ROAD-DRY			WEATHER-FINE		SINGLE CWY	T/STAG JUN	AUTO SIG	NO XING FACILITY IN 50M			
										PED IN CWY - NOT INJ	
PED CROSSED RD AND GOT HIT BY V1											
CASUALTY 001 (001) (24 Yrs - M EC1M)			SLIGHT	DRIVER/RIDER							
VEHICLE	001 (000)	PEDAL CYCLE (24 Yrs - M EC1M)		GOING AHEAD OTHER		W TO E		JCT APP			
		BT - NOT APPLICABLE				FRONT HIT FIRST					
U000 A 802 (FAILED TO LOOK PROPERLY)											
U000 A 804 (WRONG USE OF PEDESTRIAN CROSSING FACILITY)											



Personal injury collisions 60 months to 31 JAN 2015 for Holborn area (PROVISIONAL)

.001 GIS AREA Holborn area (P)										60 MTS TO JAN-2015 SORTED BY DATE	
183	0113EK40160	THU 28/03/13 08:00	LIGHT	KINGSWAY J/W REMNANT STREET				02	NODE 26	530570 / 181380	
POLICE - AT SCENE ROAD-DRY			WEATHER-FINE		SINGLE CWY	CROSSROADS	AUTO SIG	PEDN PHASE AT ATS ROADWORKS			
PEDAL CYCLIST V2 WENT INTO THE BACK OF V1											
CASUALTY 001 (002) (30 Yrs - M NW3)			SLIGHT		DRIVER/RIDER						
VEHICLE	001 (000)	CAR	(39 Yrs - M SW5)			SLOWING OR STOPPING	N TO S	COMM TO/FROM WORK		JCT CLEARED	
		BT - NOT REQUESTED									
		BACK HIT FIRST									
VEHICLE	002 (000)	PEDAL CYCLE	(30 Yrs - M NW3)			GOING AHEAD OTHER	N TO S			JCT CLEARED	
		BT - NOT APPLICABLE									
		FRONT HIT FIRST									
V002 A 405 (FAILED TO LOOK PROPERLY)						V002 A 308 (FOLLOWING TOO CLOSE)					
184	0113EK40171	SAT 30/03/13 23:30	DARK	KINGSWAY J/W PARKER STREET				02	LINK 24-26	530540 / 181430	
POLICE - AT SCENE ROAD-DRY			WEATHER-FINE		SINGLE CWY	T/STAG JUN	GIVE WAY/UNCONT	NO XING FACILITY IN 50M			
A PASS ONBOARD V1 FELL DOWN THE STAIRS AS V1 MOVED OFF - [INTOXICATED (C001)]											
CASUALTY 001 (001) (48 Yrs - M SE15)			SLIGHT		PASSENGER		STANDING ON PSV				
VEHICLE	001 (000)	BUS/COACH	(34 Yrs - M CR0)			MOVING OFF	S TO N	JNY PART OF WORK		JCT CLEARED	
		BT - NOT REQUESTED									
		DID NOT IMPACT									
C001 A 999 (OTHER FACTOR)											
185	0113EK40187	WED 03/04/13 23:09	DARK	KINGSWAY J/W HIGH HOLBORN				02	NODE 24	530510 / 181510	
POLICE - AT SCENE ROAD-DRY			WEATHER-FINE		SINGLE CWY	CROSSROADS	AUTO SIG	PEDN PHASE AT ATS			
THE PED CROSSED THE ROAD AND INTO V1'S PATH											
CASUALTY 001 (001) (55 Yrs - M YO23)			SLIGHT		PEDESTRIAN		CROSSING ROAD WITHIN 50M XING E BOUND FROM DRIVERS O/SIDE				
VEHICLE	001 (000)	TAXI	(63 Yrs - M CM15)			TURNING RIGHT	W TO S	JNY PART OF WORK		JCT CLEARED	
		BT - NOT REQUESTED									
		FRONT HIT FIRST									
C001 A 806 (IMPAIRED BY ALCOHOL)											



Personal injury collisions 60 months to 31 JAN 2015 for Holborn area (PROVISIONAL)

.001 GIS AREA Holborn area (P)										60 MTS TO JAN-2015 SORTED BY DATE	
186	0113EK40198	WED 10/04/13 18:45	LIGHT	KINGSWAY J/W GREAT QUEEN STREET				02	NODE 26	530570 / 181370	
POLICE - AT SCENE		ROAD-DRY	WEATHER-FINE		DUAL CWY	CROSSROADS	AUTO SIG	PEDN PHASE AT ATS			
V1 BROKE SUDDENLY CAUSING A PASS ONBOARD TO FALL OVER											
CASUALTY 001 (001)		(68 Yrs - F SW9)		SERIOUS	PASSENGER		STANDING ON PSV				
VEHICLE 001 (000)		BUS/COACH	(47 Yrs - M SW16)		GOING AHEAD OTHER		S TO N	JNY PART OF WORK		JCT APP	
		BT - NOT REQUESTED				DID NOT IMPACT		BUS LANE			
V001 A 408 (SUDDEN BRAKING)											
187	0113CP00073	THU 18/04/13 16:30	LIGHT	NEW FETTER LANE J/W HOLBORN VIADUCT				0	NODE 761	531390 / 181560	
POLICE - AT SCENE		ROAD-DRY	WEATHER-FINE		SINGLE CWY	MULTI JUN	AUTO SIG	PEDN PHASE AT ATS			
V2 POSSIBLY FAILED ATS AND COLLIDED WITH MOVING OF V1											
CASUALTY 001 (002)		(71 Yrs - M PE32)		SLIGHT	DRIVER/RIDER						
VEHICLE 001 (002)		GDS 3.5-7.5T	(28 Yrs - M IG11)		MOVING OFF		SW TO NE	JNY PART OF WORK		JCT MID	
		BT - NEGATIVE				O/S HIT FIRST					
VEHICLE 002 (001)		PEDAL CYCLE	(71 Yrs - M PE32)		GOING AHEAD OTHER		E TO W			JCT MID	
		BT - NOT APPLICABLE				FRONT HIT FIRST					
V001 A 405 (FAILED TO LOOK PROPERLY)											
V002 B 301 (DISOBEYED AUTOMATIC TRAFFIC SIGNAL)											
188	0113EK40212	SAT 27/04/13 03:50	DARK	KINGSWAY 25M S OF REMNANT STREET				02	LINK 26-719	530580 / 181370	
POLICE - AT SCENE		ROAD-DRY	WEATHER-FINE		SINGLE CWY	NO JUN IN 20M	NO XING FACILITY IN 50M				
THE PED RAN ACROSS THE ROAD AND INTO V1'S PATH											
CASUALTY 001 (001)		(33 Yrs - M SE13)		SLIGHT	PEDESTRIAN		CROSSING ROAD (NOT ON XING)		NE BOUND FROM DRIVERS O/SIDE		
VEHICLE 001 (000)		CAR	(51 Yrs - M SE8)		GOING AHEAD OTHER		N TO S	JNY PART OF WORK			
		BT - NEGATIVE				FRONT HIT FIRST					
C001 A 802 (FAILED TO LOOK PROPERLY)											
C001 A 808 (CARELESS/RECKLESS/IN A HURRY)											



Personal injury collisions 60 months to 31 JAN 2015 for Holborn area (PROVISIONAL)

.001 GIS AREA Holborn area (P)										60 MTS TO JAN-2015 SORTED BY DATE	
189 0113CP00097 THU 02/05/13 15:05 LIGHT CHANCERY LANE J/W FLEET STREET 0 NODE 826 531170 / 181120											
POLICE - AT SCENE ROAD-DRY WEATHER-FINE SINGLE CWY T/STAG JUN AUTO SIG PEDN PHASE AT ATS											
V1 TURNED RIGHT AND COLLIDED WITH CROSSING PED											
CASUALTY 001 (001) (30 Yrs - F SE19) SLIGHT PEDESTRIAN CROSSING ROAD ON PED XING NE BOUND FROM DRIVERS N/SIDE											
VEHICLE 001 (000) GDS =< 3.5T (59 Yrs - M NW1) TURNING RIGHT NE TO NW JCT MID											
BT - NEGATIVE FRONT HIT FIRST											
V001 A 406 (FAILED TO JUDGE OTHER PERSON'S PATH OR SPEED) C001 A 802 (FAILED TO LOOK PROPERLY)											
C001 B 803 (FAILED TO JUDGE VEHICLE'S PATH OR SPEED)											
190 0113EK40257 FRI 03/05/13 08:10 LIGHT SOUTHAMPTON ROW J/W HIGH HOLBORN 02 NODE 24 530500 / 181540											
POLICE - AT SCENE ROAD-DRY WEATHER-FINE SINGLE CWY CROSSROADS AUTO SIG PEDN PHASE AT ATS											
A PASS IN STAT V1 OPENED THE DOOR AND HIT PEDAL CYCLIST V2											
CASUALTY 001 (002) (39 Yrs - M SE17) SLIGHT DRIVER/RIDER											
VEHICLE 001 (000) TAXI (40 Yrs - F EN9) GOING AHEAD HELD UP N TO S TAKING PUPIL TO/FROM SC JCT APP											
BT - NOT REQUESTED N/S HIT FIRST											
VEHICLE 002 (000) PEDAL CYCLE (39 Yrs - M SE17) OVERTAKING NEARSIDE N TO S COMM TO/FROM WORK JCT APP											
BT - NOT APPLICABLE O/S HIT FIRST											
V001 A 405 (FAILED TO LOOK PROPERLY) V001 A 904 (VEHICLE DOOR OPENED OR CLOSED NEGLIGENTLY)											
191 0113CP00119 FRI 17/05/13 08:25 LIGHT HOLBORN VIADUCT J/W ST ANDREWS STREET 0 NODE 761 531400 / 181560											
POLICE - AT SCENE ROAD-DRY WEATHER-FINE SINGLE CWY MULTI JUN AUTO SIG PEDN PHASE AT ATS											
V1 CROSSED JUNCTION AND WAS HIT BY PASSING V2											
CASUALTY 001 (002) (25 Yrs - M E1) SERIOUS DRIVER/RIDER											
VEHICLE 001 (002) TAXI (27 Yrs - M N7) GOING AHEAD OTHER S TO N JNY PART OF WORK JCT MID											
BT - NEGATIVE O/S HIT FIRST											
VEHICLE 002 (001) PEDAL CYCLE (25 Yrs - M E1) GOING AHEAD OTHER E TO W JCT MID											
BT - NOT APPLICABLE FRONT HIT FIRST											
V002 A 301 (DISOBEYED AUTOMATIC TRAFFIC SIGNAL) V002 A 602 (CARELESS/RECKLESS/IN A HURRY)											

**Personal injury collisions 60 months to 31 JAN 2015 for Holborn area (PROVISIONAL)**

.001 GIS AREA Holborn area (P)	60 MTS TO JAN-2015 SORTED BY DATE
--------------------------------	-----------------------------------

192 0113EK40262 FRI 17/05/13 10:00 LIGHT HIGH HOLBORN J/W BROWNLOW STREET	02 LINK 25-827	530910 / 181600
---	----------------	-----------------

POLICE - AT SCENE ROAD-DRY WEATHER-FINE SINGLE CWY T/STAG JUN GIVE WAY/UNCONT NO XING FACILITY IN 50M

V1 BROKE SUDDENLY.THIS CAUSED A PASS ONBOARD TO GET INJURED

CASUALTY 001 (001) (23 Yrs - F CR8) SLIGHT PASSENGER SEATED ON PSV

VEHICLE 001 (000) BUS/COACH (45 Yrs - M)	GOING AHEAD OTHER	E TO W JNY PART OF WORK	JCT APP
BT - NOT REQUESTED		DID NOT IMPACT	

BUS LANE

V001 A 408 (SUDDEN BRAKING)

193 0113CP00145 FRI 14/06/13 14:50 LIGHT CHARTERHOUSE STREET J/W HOLBORN VIADUCT	0 NODE 761	531400 / 181560
--	------------	-----------------

POLICE - AT SCENE ROAD-DRY WEATHER-FINE SINGLE CWY MULTI JUN AUTO SIG PEDN PHASE AT ATS

V1 TURNED RIGHT ACROSS PATH OF ONCOMING V2

CASUALTY 001 (002) (46 Yrs - F N4) SLIGHT DRIVER/RIDER

VEHICLE 001 (002) CAR (41 Yrs - M SM6)	TURNING RIGHT	NE TO W JNY PART OF WORK	JCT MID
BT - NEGATIVE		FRONT HIT FIRST	

VEHICLE 002 (001) PEDAL CYCLE (46 Yrs - F N4)	GOING AHEAD OTHER	SW TO NE JNY PART OF WORK	JCT MID
BT - NOT APPLICABLE		FRONT HIT FIRST	

V001 A 405 (FAILED TO LOOK PROPERLY)

V001 A 403 (POOR TURN OR MANOEUVRE)

V001 B 406 (FAILED TO JUDGE OTHER PERSON'S PATH OR SPEED)



Personal injury collisions 60 months to 31 JAN 2015 for Holborn area (PROVISIONAL)

.001 GIS AREA Holborn area (P)										60 MTS TO JAN-2015 SORTED BY DATE	
194	0113CP00139	TUE 18/06/13 20:40	LIGHT	NEW FETTER LANE J/W HOLBORN VIADUCT				0	NODE 761	531400 / 181560	
POLICE - AT SCENE ROAD-DRY			WEATHER-FINE		SINGLE CWY	MULTI JUN	AUTO SIG	PEDN PHASE AT ATS			
V2 ENTERS JUNCTION COLLIDING WITH V1											
CASUALTY 001 (001) (65 Yrs - M SS12)			SERIOUS		DRIVER/RIDER						
CASUALTY 002 (002) (23 Yrs - F UNKN)			SERIOUS		DRIVER/RIDER						
VEHICLE	001 (002)	TAXI	(65 Yrs - M SS12)		GOING AHEAD OTHER			S TO N	JNY PART OF WORK		JCT MID
		BT - NEGATIVE							O/S HIT FIRST		
VEHICLE	002 (001)	PEDAL CYCLE	(23 Yrs - F UNKN)		GOING AHEAD RIGHT BEND			NE TO W		JCT MID	
		BT - NOT APPLICABLE							FRONT HIT FIRST		
V001	B	406 (FAILED TO JUDGE OTHER PERSON'S PATH OR SPEED)				V002	B	108 (ROAD LAYOUT (EG BEND, HILL, NARROW CARRIAGEWAY))			
V002	A	403 (POOR TURN OR MANOEUVRE)				V002	A	404 (FAILED TO SIGNAL/ MISLEADING SIGNAL)			
V002	A	405 (FAILED TO LOOK PROPERLY)				V002	B	606 (INEXPERIENCE OF DRIVING ON THE LEFT)			
195	0113CW10801	WED 19/06/13 16:55	LIGHT	ALDWYCH J/W STRAND				01	NODE 241	530895 / 181035	
POLICE - OVER COU ROAD-DRY			WEATHER-FINE		ONE-WAY ST	T/STAG JUN	GIVE WAY/UNCONT	NO XING FACILITY IN 50M			
V2 HAS FAILED TO SLOW IN TIME AND COLLIDED WITH REAR OF V1.											
CASUALTY 001 (001) (21 Yrs - M IG3)			SLIGHT		DRIVER/RIDER						
VEHICLE	001 (002)	PEDAL CYCLE	(21 Yrs - M IG3)		GOING AHEAD RIGHT BEND			W TO SE	COMM TO/FROM WORK		JCT APP
		BT - NOT APPLICABLE							BACK HIT FIRST		
VEHICLE	002 (001)	CAR	(? Yrs - U UNKN)		GOING AHEAD RIGHT BEND			W TO SE		JCT APP	
		BT - DRV NOT CONTACTED							FRONT HIT FIRST		
V002	A	405 (FAILED TO LOOK PROPERLY)				V002	A	308 (FOLLOWING TOO CLOSE)			
V002	A	602 (CARELESS/RECKLESS/IN A HURRY)				V002	A	406 (FAILED TO JUDGE OTHER PERSON'S PATH OR SPEED)			



Personal injury collisions 60 months to 31 JAN 2015 for Holborn area (PROVISIONAL)

.001 GIS AREA Holborn area (P)										60 MTS TO JAN-2015 SORTED BY DATE	
196 0113CP00136 THU 20/06/13 14:05 LIGHT HOLBORN VIADUCT J/W HALTON GARDEN 0 NODE 761 531420 / 181560											
POLICE - AT SCENE ROAD-DRY WEATHER-FINE SINGLE CWY MULTI JUN AUTO SIG PEDN PHASE AT ATS											
PED GOT OF BUS AND RAN ACROSS ROAD INTO PATH OF V1											
CASUALTY 001 (001) (31 Yrs - M E7) SLIGHT PEDESTRIAN CROSSING ROAD WITHIN 50M XING S BOUND FROM DRIVERS O/SIDE MSK											
VEHICLE 001 (000) CAR (47 Yrs - M SW16) GOING AHEAD OTHER E TO W JNY PART OF WORK JCT APP											
BT - NEGATIVE N/S HIT FIRST											
C001 A 801 (CROSSED ROAD MASKED BY STATIONARY OR PARKED VEHICLE) C001 A 802 (FAILED TO LOOK PROPERLY)											
C001 A 808 (CARELESS/RECKLESS/IN A HURRY)											
197 0113CP00140 THU 20/06/13 21:30 LIGHT HIGH HOLBORN J/W SOUTHAMPTON BUILDINGS 0 LINK 762-827 531020 / 181610											
POLICE - AT SCENE ROAD-DRY WEATHER-FINE SINGLE CWY T/STAG JUN GIVE WAY/UNCONT NO XING FACILITY IN 50M											
V1 OPENED IT'S DOOR INTO PATH OF PASSING V2											
CASUALTY 001 (002) (29 Yrs - M E3) SLIGHT DRIVER/RIDER											
VEHICLE 001 (002) TAXI (39 Yrs - M N7) PARKED P TO P JNY PART OF WORK JCT CLEARED											
BT - NEGATIVE O/S HIT FIRST											
VEHICLE 002 (001) PEDAL CYCLE (29 Yrs - M E3) GOING AHEAD OTHER E TO W COMM TO/FROM WORK JCT CLEARED											
BT - NOT APPLICABLE FRONT HIT FIRST											
HIT OPEN DOOR											
V001 A 904 (VEHICLE DOOR OPENED OR CLOSED NEGLIGENTLY) V001 A 405 (FAILED TO LOOK PROPERLY)											
198 0113EK40359 THU 20/06/13 01:45 DARK HIGH HOLBORN J/W KINGSWAY 02 NODE 24 530500 / 181520											
POLICE - AT SCENE ROAD-DRY WEATHER-FINE ONE-WAY ST CROSSROADS AUTO SIG PEDN PHASE AT ATS											
V2 EAST-BD INTENDED AHEAD AT ATS; V1 ALSO AHEAD THEN TURNED RIGHT, INTO N/S OF V1											
CASUALTY 001 (001) (50 Yrs - M EN11) SLIGHT DRIVER/RIDER											
VEHICLE 001 (002) TAXI (50 Yrs - M EN11) TURNING RIGHT W TO S JNY PART OF WORK JCT MID											
BT - NOT REQUESTED N/S HIT FIRST											
VEHICLE 002 (001) TAXI (25 Yrs - M N1) GOING AHEAD OTHER W TO E JNY PART OF WORK JCT MID											
BT - NOT REQUESTED FRONT HIT FIRST											
V001 A 602 (CARELESS/RECKLESS/IN A HURRY) V001 A 406 (FAILED TO JUDGE OTHER PERSON'S PATH OR SPEED)											
V001 B 405 (FAILED TO LOOK PROPERLY)											



Personal injury collisions 60 months to 31 JAN 2015 for Holborn area (PROVISIONAL)

.001 GIS AREA Holborn area (P)										60 MTS TO JAN-2015 SORTED BY DATE		
199 0113CP00135 WED 26/06/13 22:20 DARK FLEET STREET J/W FETTER LANE										0	NODE 145	531280 / 181150
POLICE - AT SCENE ROAD-DRY WEATHER-FINE SINGLE CWY T/STAG JUN AUTO SIG PEDN PHASE AT ATS												
PED FAILED ATS AND COLLIDED WITH V1												
CASUALTY 001 (001) (49 Yrs - M SE14) SLIGHT PEDESTRIAN CROSSING ROAD ON PED XING UNKNOWN												
VEHICLE 001 (000) TAXI (47 Yrs - M DA7) GOING AHEAD OTHER E TO W JCT APP												
BT - NEGATIVE FRONT HIT FIRST												
C001 A 804 (WRONG USE OF PEDESTRIAN CROSSING FACILITY) C001 A 802 (FAILED TO LOOK PROPERLY)												
C001 B 803 (FAILED TO JUDGE VEHICLE'S PATH OR SPEED) C001 A 808 (CARELESS/RECKLESS/IN A HURRY)												
200 0113EK40430 MON 08/07/13 19:45 LIGHT HIGH HOLBORN J/W CHARTERHOUSE STREET										0	NODE 761	531400 / 181570
POLICE - OVER COU ROAD-DRY WEATHER-FINE ROUNDAABOUT ROUNDAABOUT GIVE WAY/UNCONT PELICAN OR SIMILAR												
F.T.S V2 TURNED LEFT BUT FAILED TO SEE PEDAL CYCLIST V1 ON THE N/S												
CASUALTY 001 (001) (37 Yrs - M DA17) SLIGHT DRIVER/RIDER												
VEHICLE 001 (000) PEDAL CYCLE (37 Yrs - M DA17) GOING AHEAD OTHER W TO E JCT MID												
BT - NOT APPLICABLE O/S HIT FIRST												
VEHICLE 002 (000) TAXI (? Yrs - M) TURNING LEFT W TO NE JNY PART OF WORK JCT MID												
BT - DRV NOT CONTACTED N/S HIT FIRST												
V002 A 405 (FAILED TO LOOK PROPERLY) V002 A 403 (POOR TURN OR MANOEUVRE)												
V002 A 602 (CARELESS/RECKLESS/IN A HURRY)												
201 0113EK40393 TUE 09/07/13 17:20 LIGHT KINGSWAY J/W SARDINIA STREET										02	NODE 719	530640 / 181230
POLICE - AT SCENE ROAD-DRY WEATHER-FINE DUAL CWY T/STAG JUN GIVE WAY/UNCONT NO XING FACILITY IN 50M												
V1 FAILED TO GIVEWAY AND CROSSED THE PATH OF PEDAL CYCLIST V2												
CASUALTY 001 (002) (29 Yrs - F N4) SERIOUS DRIVER/RIDER												
VEHICLE 001 (000) CAR (67 Yrs - M KT4) TURNING LEFT NE TO S JNY PART OF WORK JCT MID												
BT - NOT REQUESTED O/S HIT FIRST												
VEHICLE 002 (000) PEDAL CYCLE (29 Yrs - F N4) GOING AHEAD OTHER N TO S JCT MID												
BT - NOT APPLICABLE FRONT HIT FIRST												
V001 A 405 (FAILED TO LOOK PROPERLY) V001 A 302 (DISOBEYED GIVE WAY OR STOP SIGN OR MARKINGS)												
V001 A 403 (POOR TURN OR MANOEUVRE)												



Personal injury collisions 60 months to 31 JAN 2015 for Holborn area (PROVISIONAL)

.001 GIS AREA Holborn area (P)										60 MTS TO JAN-2015 SORTED BY DATE	
202 0113CP00172 THU 11/07/13 22:57 DARK FLEET STREET J/W FETTER LANE 0 NODE 145 531270 / 181160											
POLICE - AT SCENE ROAD-DRY WEATHER-FINE SINGLE CWY T/STAG JUN AUTO SIG PEDN PHASE AT ATS											
PED CROSSED INTO PATH OF MOVING OFF V1											
CASUALTY 001 (001) (25 Yrs - M E2) SERIOUS PEDESTRIAN CROSSING ROAD ON PED XING UNKNOWN											
VEHICLE 001 (000) BUS/COACH (36 Yrs - M E10) MOVING OFF SW TO NE JNY PART OF WORK JCT APP											
BT - NEGATIVE FRONT HIT FIRST											
V001 B 406 (FAILED TO JUDGE OTHER PERSON'S PATH OR SPEED) C001 A 806 (IMPAIRED BY ALCOHOL)											
C001 A 808 (CARELESS/RECKLESS/IN A HURRY) C001 B 803 (FAILED TO JUDGE VEHICLE'S PATH OR SPEED)											
203 0113CW10967 THU 11/07/13 20:55 DARK STRAND 95M NORTH EAST J/W CLEMENTS INN 01 LINK 244-720 531040 / 181080											
POLICE - AT SCENE ROAD-DRY WEATHER-FINE SINGLE CWY NO JUN IN 20M NO XING FACILITY IN 50M											
V1 PASSED TO CLOSE V2 WHERE ROAD NARROWS & WING MIRROR CLIPPED RIDER & CAUSED THEM TO FALL OFF											
CASUALTY 001 (002) (25 Yrs - F N1) SLIGHT DRIVER/RIDER											
VEHICLE 001 (002) TAXI (31 Yrs - M OX26) GOING AHEAD OTHER SW TO NE JNY PART OF WORK											
BT - NEGATIVE N/S HIT FIRST											
VEHICLE 002 (001) PEDAL CYCLE (25 Yrs - F N1) GOING AHEAD OTHER SW TO NE											
BT - NOT APPLICABLE O/S HIT FIRST											
V001 A 407 (PASSING TOO CLOSE TO CYCLIST, HORSE RIDER OR PEDESTRIAN) V001 A 405 (FAILED TO LOOK PROPERLY)											
V001 A 406 (FAILED TO JUDGE OTHER PERSON'S PATH OR SPEED) V001 A 108 (ROAD LAYOUT (EG BEND, HILL, NARROW CARRIAGEWAY))											
204 0113CP00188 MON 15/07/13 11:40 LIGHT HIGH HOLBORN J/W GRAY'S INN ROAD 02 NODE 762 531140 / 181600											
POLICE - AT SCENE ROAD-DRY WEATHER-FINE SINGLE CWY T/STAG JUN AUTO SIG PEDN PHASE AT ATS											
V1 TURNED RIGHT AND COLLIDED WITH PED CROSSING ROAD WHILST PUSHING A BIKE											
CASUALTY 001 (001) (51 Yrs - F WC1H) SLIGHT PEDESTRIAN CROSSING ROAD ON PED XING UNKNOWN											
VEHICLE 001 (000) BUS/COACH (40 Yrs - M NW6) TURNING RIGHT E TO N JNY PART OF WORK JCT MID											
BT - NEGATIVE FRONT HIT FIRST											
V001 B 710 (VISION AFFECTED - VEHICLE BLIND SPOT) V001 A 304 (DISOBEYED PEDESTRIAN CROSSING FACILITY)											
C001 B 803 (FAILED TO JUDGE VEHICLE'S PATH OR SPEED)											



Personal injury collisions 60 months to 31 JAN 2015 for Holborn area (PROVISIONAL)

.001 GIS AREA Holborn area (P)										60 MTS TO JAN-2015 SORTED BY DATE		
205 0113TD00077 MON 15/07/13 09:24 LIGHT HIGH HOLBORN 40M W OF J/W PROCTER STREET 02 LINK 24-27 530560 / 181530												
POLICE - AT SCENE ROAD-DRY WEATHER-FINE SINGLE CWY NO JUN IN 20M PEDN PHASE AT ATS												
V1 COLLIDED WITH REAR OF V2, PULLING V2 UNDER V1												
CASUALTY 001 (002) (54 Yrs - M E14) FATAL DRIVER/RIDER												
VEHICLE 001 (002) GDS 3.5-7.5T (51 Yrs - M E17) GOING AHEAD OTHER E TO W JNY PART OF WORK												
BT - NOT REQUESTED O/S HIT FIRST												
VEHICLE 002 (001) PEDAL CYCLE (54 Yrs - M E14) GOING AHEAD OTHER E TO W												
BT - NOT APPLICABLE BACK HIT FIRST												
V001 B 405 (FAILED TO LOOK PROPERLY) V001 B 602 (CARELESS/RECKLESS/IN A HURRY)												
V001 B 406 (FAILED TO JUDGE OTHER PERSON'S PATH OR SPEED) V001 B 407 (PASSING TOO CLOSE TO CYCLIST, HORSE RIDER OR PEDESTRIAN)												
206 0113EK40461 THU 25/07/13 15:04 LIGHT HIGH HOLBORN 42M E OF RED LION STREET 02 LINK 25-827 530820 / 181580												
POLICE - AT SCENE ROAD-DRY WEATHER-FINE SINGLE CWY NO JUN IN 20M PELICAN OR SIMILAR												
MOTORCYCLIST V1 LOST CONTROL CAUSING THE RIDER TO FALL OFF												
CASUALTY 001 (001) (37 Yrs - M E9) SLIGHT DRIVER/RIDER												
VEHICLE 001 (000) M/C > 500CC (37 Yrs - M E9) GOING AHEAD OTHER E TO W												
BT - NEGATIVE O/S HIT FIRST												
V001 B 306 (EXCEEDING SPEED LIMIT) V001 A 410 (LOSS OF CONTROL)												
207 0113CP00199 SUN 28/07/13 20:31 LIGHT HIGH HOLBORN J/W NEW FETTER LANE 0 NODE 761 531400 / 181560												
POLICE - AT SCENE ROAD-DRY WEATHER-FINE SINGLE CWY MULTI JUN AUTO SIG PEDN PHASE AT ATS												
V1 FAILED TO GIVEWAY AND COLLIDED WITH V2												
CASUALTY 001 (002) (36 Yrs - M E2) SLIGHT DRIVER/RIDER												
VEHICLE 001 (002) TAXI (59 Yrs - M EN6) GOING AHEAD OTHER S TO N JNY PART OF WORK												
BT - NEGATIVE FRONT HIT FIRST JCT MID												
VEHICLE 002 (001) PEDAL CYCLE (36 Yrs - M E2) GOING AHEAD RIGHT BEND N TO W JCT MID												
BT - NOT APPLICABLE N/S HIT FIRST												
V002 A 403 (POOR TURN OR MANOEUVRE) V002 A 405 (FAILED TO LOOK PROPERLY)												
V002 B 302 (DISOBEYED GIVE WAY OR STOP SIGN OR MARKINGS)												



Personal injury collisions 60 months to 31 JAN 2015 for Holborn area (PROVISIONAL)

.001 GIS AREA Holborn area (P)	60 MTS TO JAN-2015 SORTED BY DATE
--------------------------------	-----------------------------------

208 0113EK40470 MON 29/07/13 09:33 LIGHT HIGH HOLBORN J/W NEW FETTER LANE	0	NODE 761	531390 / 181550
---	---	----------	-----------------

POLICE - AT SCENE ROAD-DRY	WEATHER-FINE	ROUNDAABOUT	ROUNDAABOUT	GIVE WAY/UNCONT	PELICAN OR SIMILAR
----------------------------	--------------	-------------	-------------	-----------------	--------------------

V1 FAILED TO SEE PEDAL CYCLIST V2 AND HIT V2 ON THE N/S

CASUALTY 001 (002) (65 Yrs - M WC1H) SLIGHT DRIVER/RIDER

VEHICLE 001 (000) CAR	(71 Yrs - M E14)	GOING AHEAD OTHER	S TO N	JCT MID
BT - NEGATIVE			FRONT HIT FIRST	

VEHICLE 002 (000) PEDAL CYCLE	(65 Yrs - M WC1H)	GOING AHEAD RIGHT BEND	NE TO NW	JCT MID
BT - NOT APPLICABLE			N/S HIT FIRST	

V001 A 405 (FAILED TO LOOK PROPERLY)

209 0113EK40508 TUE 13/08/13 15:50 LIGHT HATTON GARDENS J/W HIGH HOLBORN	0	NODE 761	531390 / 181580
--	---	----------	-----------------

POLICE - AT SCENE ROAD-DRY	WEATHER-FINE	SINGLE CWY	ROUNDAABOUT	AUTO SIG	PEDN PHASE AT ATS
----------------------------	--------------	------------	-------------	----------	-------------------

V2 OVERTOOK AND HIT V1

CASUALTY 001 (001) (? Yrs - M CR8) SLIGHT DRIVER/RIDER

CASUALTY 002 (002) (45 Yrs - M SW1H) SLIGHT DRIVER/RIDER

VEHICLE 001 (002) CAR	(? Yrs - M CR8)	GOING AHEAD OTHER	N TO S	JNY PART OF WORK	JCT APP
BT - NEGATIVE			BACK HIT FIRST		

VEHICLE 002 (001) M/C > 500CC	(45 Yrs - M SW1H)	OVERTAKE MOVE VEH O/S	N TO S	JCT APP
BT - NEGATIVE			FRONT HIT FIRST	

V002 A 405 (FAILED TO LOOK PROPERLY)

V002 A 403 (POOR TURN OR MANOEUVRE)

V002 A 308 (FOLLOWING TOO CLOSE)

Personal injury collisions 60 months to 31 JAN 2015 for Holborn area (PROVISIONAL)

.001 GIS AREA Holborn area (P)							60 MTS TO JAN-2015 SORTED BY DATE		
210 0113EK40527 TUE 20/08/13 17:50 LIGHT KINGSWAY J/W HIGH HOLBORN							02	NODE 24	530510 / 181530
POLICE - AT SCENE ROAD-DRY WEATHER-FINE SINGLE CWY CROSSROADS AUTO SIG PEDN PHASE AT ATS									
PEDAL CYCLIST V1 WENT THROUGH A RED A.T.S AND GOT HIT BY MOTORCYCLIST V2									
CASUALTY 001 (001) (49 Yrs - F SW19) SERIOUS DRIVER/RIDER									
VEHICLE	001 (000)	PEDAL CYCLE (49 Yrs - F SW19)		GOING AHEAD OTHER	E TO W	COMM TO/FROM WORK		JCT MID	
		BT - NOT APPLICABLE			N/S HIT FIRST				
VEHICLE	002 (000)	M/C > 500CC (28 Yrs - F UB4)		GOING AHEAD OTHER	S TO N			JCT MID	
		BT - NOT REQUESTED			FRONT HIT FIRST				
V001 A 405 (FAILED TO LOOK PROPERLY)				V001 A 301 (DISOBEYED AUTOMATIC TRAFFIC SIGNAL)					
211 0113CW11150 SUN 25/08/13 21:10 DARK ALDWYCH J/W STRAND							01	NODE 241	530910 / 181030
POLICE - AT SCENE ROAD-DRY WEATHER-FINE DUAL CWY MULTI JUN AUTO SIG PEDN PHASE AT ATS									
V1 CHANGED LANES & TURNED RIGHT ACROSS PATH V2 CAUSING A COLLISION & RIDER & PILLION TO FALL OFF									
CASUALTY 001 (002) (63 Yrs - F DA14) SLIGHT PASSENGER									
VEHICLE	001 (002)	TAXI (39 Yrs - M UB5)		GOING AHEAD RIGHT BEND	W TO S			JCT MID	
		BT - NEGATIVE			FRONT HIT FIRST				
VEHICLE	002 (001)	M/C > 500CC (62 Yrs - M SE18)		GOING AHEAD OTHER	W TO E			JCT MID	
		BT - NEGATIVE			N/S HIT FIRST				
V001 A 403 (POOR TURN OR MANOEUVRE)				V001 A 405 (FAILED TO LOOK PROPERLY)					
V001 A 406 (FAILED TO JUDGE OTHER PERSON'S PATH OR SPEED)				V001 A 602 (CARELESS/RECKLESS/IN A HURRY)					



Personal injury collisions 60 months to 31 JAN 2015 for Holborn area (PROVISIONAL)

.001 GIS AREA Holborn area (P)										60 MTS TO JAN-2015 SORTED BY DATE	
212	0113CW11174	FRI 30/08/13 15:15	LIGHT	ALDWYCH J/W STRAND	01	NODE 241				530898 / 181029	
POLICE - AT SCENE ROAD-DRY WEATHER-FINE ONE-WAY ST T/STAG JUN GIVE WAY/UNCONT PELICAN OR SIMILAR											
V2 HAS CHANGED LANES INTO PATH OF V1 CAUSING COLLISION.											
CASUALTY 001 (002) (42 Yrs - M N1) SLIGHT DRIVER/RIDER											
VEHICLE	001 (002)	CAR	(68 Yrs - M SG5)	GOING AHEAD RIGHT BEND W TO SE						JCT APP	
		BT - NEGATIVE		FRONT HIT FIRST							
VEHICLE	002 (001)	PEDAL CYCLE	(42 Yrs - M N1)	GOING AHEAD RIGHT BEND W TO SE						JCT APP	
		BT - NOT APPLICABLE		BACK HIT FIRST							
V002 A 403 (POOR TURN OR MANOEUVRE) V002 A 405 (FAILED TO LOOK PROPERLY)											
V002 A 710 (VISION AFFECTED - VEHICLE BLIND SPOT) V001 A 406 (FAILED TO JUDGE OTHER PERSON'S PATH OR SPEED)											
213	0113CP00233	FRI 27/09/13 14:41	LIGHT	FETTER LANE J/W FLEET STREET	0	NODE 145				531280 / 181160	
POLICE - AT SCENE ROAD-DRY WEATHER-FINE SINGLE CWY T/STAG JUN AUTO SIG PEDN PHASE AT ATS											
PED 1 AND 2 IN MIDDLE OF ROAD WAS HIT BY V1 U-TURNING											
CASUALTY 001 (001) (77 Yrs - F SW4) SLIGHT PEDESTRIAN IN CENTRE OF CARRIAGEWAY UNKNOWN											
CASUALTY 002 (001) (77 Yrs - F SW4) SLIGHT PEDESTRIAN IN CENTRE OF CARRIAGEWAY UNKNOWN											
VEHICLE	001 (000)	TAXI	(55 Yrs - M EN11)	U-TURNING	E TO E	JNY PART OF WORK				JCT APP	
		BT - NEGATIVE		FRONT HIT FIRST							
C001 A 804 (WRONG USE OF PEDESTRIAN CROSSING FACILITY) C002 B 804 (WRONG USE OF PEDESTRIAN CROSSING FACILITY)											
V001 A 403 (POOR TURN OR MANOEUVRE) V001 A 602 (CARELESS/RECKLESS/IN A HURRY)											
V001 A 405 (FAILED TO LOOK PROPERLY)											
214	0113CW11364	SUN 06/10/13 08:05	LIGHT	ALDWYCH J/W STRAND	01	NODE 241				530880 / 181030	
POLICE - AT SCENE ROAD-DRY WEATHER-FINE ONE-WAY ST T/STAG JUN GIVE WAY/UNCONT PELICAN OR SIMILAR											
V1 SWERVED TO AVOID AN ACCIDENT & HIT A LAMPOST DUE TO THE SUN IN HIS EYES											
CASUALTY 001 (001) (56 Yrs - M SW2) SLIGHT DRIVER/RIDER											
VEHICLE	001 (000)	CAR	(56 Yrs - M SW2)	GOING AHEAD OTHER	W TO E					JCT MID	
		BT - NOT PROVD (MEDCL REASONS)		HIT KERB	FRONT HIT FIRST						
		LEFT CWY AHEAD AT JUNCTN			HIT LAMP POST						
V001 A 706 (VISION AFFECTED - DAZZLING SUN) V001 A 409 (SWERVED)											
V001 B 405 (FAILED TO LOOK PROPERLY) V001 B 406 (FAILED TO JUDGE OTHER PERSON'S PATH OR SPEED)											



Personal injury collisions 60 months to 31 JAN 2015 for Holborn area (PROVISIONAL)

.001 GIS AREA Holborn area (P)										60 MTS TO JAN-2015 SORTED BY DATE		
215 0113CP00273 WED 09/10/13 15:04 LIGHT FLEET STREET J/W FETTER LANE										0	NODE 145	531270 / 181160
POLICE - AT SCENE ROAD-DRY WEATHER-FINE SINGLE CWY T/STAG JUN AUTO SIG PEDN PHASE AT ATS												
V1 TURNED LEFT ACROSS PATH OF V2 WHO WAS ON THE NEARSIDE												
CASUALTY 001 (002) (30 Yrs - F W6) SLIGHT DRIVER/RIDER												
VEHICLE 001 (002) TAXI (? Yrs - U UNKN) TURNING LEFT W TO N JCT APP												
BT - DRV NOT CONTACTED N/S HIT FIRST												
VEHICLE 002 (001) PEDAL CYCLE (30 Yrs - F W6) GOING AHEAD OTHER W TO E JCT APP												
BT - NOT APPLICABLE FRONT HIT FIRST												
V001 A 405 (FAILED TO LOOK PROPERLY) V001 A 403 (POOR TURN OR MANOEUVRE)												
V001 A 602 (CARELESS/RECKLESS/IN A HURRY)												
216 0113CP00251 MON 14/10/13 19:00 DARK FLEET STREET J/W FETTER LANE										0	NODE 145	531270 / 181150
POLICE - OVER COU ROAD-DRY WEATHER-FINE SINGLE CWY T/STAG JUN AUTO SIG PEDN PHASE AT ATS												
V1 HITS POT HOLE IN ROAD AND LOSSES CONTROL												
CASUALTY 001 (001) (45 Yrs - M E16) SLIGHT DRIVER/RIDER												
VEHICLE 001 (000) M/C 50-125CC (45 Yrs - M E16) GOING AHEAD OTHER W TO E JCT APP												
BT - DRV NOT CONTACTED FRONT HIT FIRST												
LEFT CWY NEARSIDE HIT OTH OBJECT												
V001 A 410 (LOSS OF CONTROL) V001 A 101 (POOR OR DEFECTIVE ROAD SURFACE)												
217 0113EK40740 FRI 18/10/13 13:20 LIGHT KINGSWAY J/W PARKER STREET										02	LINK 24-26	530550 / 181420
POLICE - AT SCENE ROAD-DRY WEATHER-FINE SINGLE CWY T/STAG JUN GIVE WAY/UNCONT NO XING FACILITY IN 50M												
F.T.S V2 TURNED RIGHT AND CROSSED THE PATH OF PEDAL CYCLIST V1												
CASUALTY 001 (001) (41 Yrs - M WC1) SLIGHT DRIVER/RIDER												
VEHICLE 001 (000) PEDAL CYCLE (41 Yrs - M WC1) GOING AHEAD OTHER S TO N JCT MID												
BT - NOT APPLICABLE FRONT HIT FIRST												
VEHICLE 002 (000) TAXI (? Yrs - M) TURNING RIGHT N TO SW JNY PART OF WORK JCT MID												
BT - DRV NOT CONTACTED N/S HIT FIRST												
V002 A 405 (FAILED TO LOOK PROPERLY) V002 A 403 (POOR TURN OR MANOEUVRE)												
V002 A 602 (CARELESS/RECKLESS/IN A HURRY)												



Personal injury collisions 60 months to 31 JAN 2015 for Holborn area (PROVISIONAL)

.001 GIS AREA Holborn area (P)										60 MTS TO JAN-2015 SORTED BY DATE	
218 0113EK40707 WED 23/10/13 18:15 LIGHT LINCOLN'S INN FIELDS 73M SW OF SERLE STREET 02 CELL 530500/181000 530840 / 181320											
POLICE - AT SCENE ROAD-WET WEATHER-FINE ONE-WAY ST NO JUN IN 20M NO XING FACILITY IN 50M											
MOTORCYCLIST V1 HIT THE PED IN THE ROAD											
CASUALTY 001 (001) (19 Yrs - M NW4) SLIGHT PEDESTRIAN IN ROAD - NOT CROSSING STANDING IN RD NOT CROSSING											
VEHICLE 001 (000) M/C > 500CC (21 Yrs - M WC1) GOING AHEAD OTHER NE TO SW FRONT HIT FIRST											
BT - DRV NOT CONTACTED											
V001 A 405 (FAILED TO LOOK PROPERLY)											
219 0113CW11508 FRI 25/10/13 13:55 LIGHT ALDWYCH J/W KINGSWAY 01 NODE 237 530700 / 181020											
POLICE - AT SCENE ROAD-DRY WEATHER-FINE DUAL CWY T/STAG JUN AUTO SIG PEDN PHASE AT ATS											
FROM INFO IT APPEARS V2 CHANGED LANES FAILING TO GIVEWAY & COLLIDED WITH V1 WHO ALSO FAILED TO GIVEWAY											
CASUALTY 001 (001) (32 Yrs - M N13) SLIGHT DRIVER/RIDER											
VEHICLE 001 (002) PEDAL CYCLE (32 Yrs - M N13) GOING AHEAD RIGHT BEND SW TO E JCT MID											
BT - NOT APPLICABLE O/S HIT FIRST											
VEHICLE 002 (001) CAR (23 Yrs - M W14) GOING AHEAD RIGHT BEND SW TO E JCT MID											
BT - NEGATIVE N/S HIT FIRST											
V002 A 302 (DISOBEYED GIVE WAY OR STOP SIGN OR MARKINGS) V002 A 405 (FAILED TO LOOK PROPERLY)											
V002 A 407 (PASSING TOO CLOSE TO CYCLIST, HORSE RIDER OR PEDESTRIAN) V001 A 405 (FAILED TO LOOK PROPERLY)											
V001 A 406 (FAILED TO JUDGE OTHER PERSON'S PATH OR SPEED) V001 A 302 (DISOBEYED GIVE WAY OR STOP SIGN OR MARKINGS)											
220 0113CP00304 WED 06/11/13 14:00 LIGHT HOLBORN 25M E OF J/W GRAYS INN ROAD 0 LINK 762-828 531160 / 181600											
POLICE - AT SCENE ROAD-WET WEATHER-FINE SINGLE CWY NO JUN IN 20M CENTRAL REFUGE											
PED STEPPED OUT INTO PATH OF V1 OVERTAKING TRAFFIC											
CASUALTY 001 (001) (27 Yrs - F SW12) SLIGHT PEDESTRIAN CROSSING ROAD (NOT ON XING) UNKNOWN											
VEHICLE 001 (000) M/C 50-125CC (51 Yrs - M NW8) OVERTAKE STAT VEH O/S W TO E JNY PART OF WORK											
BT - NEGATIVE FRONT HIT FIRST											
C001 A 801 (CROSSED ROAD MASKED BY STATIONARY OR PARKED VEHICLE) C001 A 802 (FAILED TO LOOK PROPERLY)											
V001 A 701 (VISION AFFECTED - STATIONARY OR PARKED VEHICLE(S))											



Personal injury collisions 60 months to 31 JAN 2015 for Holborn area (PROVISIONAL)

.001 GIS AREA Holborn area (P)										60 MTS TO JAN-2015 SORTED BY DATE	
221 0113CW11660 THU 21/11/13 17:48 DARK STRAND, 68M NORTH EAST OF JUNCTION WITH CLEMENTS INN 01 LINK 241-244 531010 / 181070											
POLICE - OVER COU ROAD-DRY WEATHER-FINE SINGLE CWY NO JUN IN 20M ZEBRA											
V2 STATED HE SLIPPED OFF THE BRAKE WHILE WAITING IN TRAFFIC & HIT THE REAR OF V1											
CASUALTY 001 (001) (33 Yrs - M SE10) SLIGHT DRIVER/RIDER											
VEHICLE 001 (002) M/C 125-500CC (33 Yrs - M SE10) GOING AHEAD HELD UP SW TO NE COMM TO/FROM WORK BT - DRV NOT CONTACTED BACK HIT FIRST											
VEHICLE 002 (001) BUS/COACH (? Yrs - M UNKN) GOING AHEAD HELD UP SW TO NE JNY PART OF WORK BT - DRV NOT CONTACTED FRONT HIT FIRST											
V002 B 308 (FOLLOWING TOO CLOSE) V002 B 410 (LOSS OF CONTROL)											
222 0113CW11647 SAT 23/11/13 05:28 DARK ALDWYCH, JUNCTION WITH MELBOURNE PLACE 01 LINK 238-241 530810 / 181050											
POLICE - AT SCENE ROAD-DRY WEATHER-FINE ONE-WAY ST T/STAG JUN GIVE WAY/UNCONT NO XING FACILITY IN 50M											
DRUNK PED C1 RAN ACROSS ROAD INTO PATH OF V1 & WAS HIT											
CASUALTY 001 (001) (22 Yrs - F S59) SLIGHT PEDESTRIAN CROSSING ROAD (NOT ON XING) S BOUND FROM DRIVERS N/SIDE MSK											
VEHICLE 001 (000) GDS =< 3.5T (36 Yrs - M SE16) GOING AHEAD OTHER W TO E COMM TO/FROM WORK JCT APP BT - NEGATIVE FRONT HIT FIRST											
C001 A 801 (CROSSED ROAD MASKED BY STATIONARY OR PARKED VEHICLE) C001 A 802 (FAILED TO LOOK PROPERLY)											
C001 A 807 (IMPAIRED BY DRUGS (ILICIT OR MEDICINAL)) C001 A 808 (CARELESS/RECKLESS/IN A HURRY)											
223 0113EK40809 TUE 26/11/13 00:17 DARK LINCOLN'S INN FIELDS J/W LINCOLN'S INN FIELDS 02 CELL 530500/181000 530650 / 181420											
POLICE - AT SCENE ROAD-DRY WEATHER-FINE SINGLE CWY T/STAG JUN GIVE WAY/UNCONT NO XING FACILITY IN 50M											
PARKED V1 OPENED DOOR AND HIT PASSING V2											
CASUALTY 001 (002) (51 Yrs - F EC1N) SERIOUS DRIVER/RIDER											
VEHICLE 001 (002) CAR (37 Yrs - M AL7) PARKED P TO P JCT CLEARED BT - NEGATIVE O/S HIT FIRST											
VEHICLE 002 (001) PEDAL CYCLE (51 Yrs - F EC1N) OVERTAKE STAT VEH O/S W TO E JCT CLEARED BT - NOT APPLICABLE FRONT HIT FIRST											
HIT OPEN DOOR											
V001 A 405 (FAILED TO LOOK PROPERLY) V001 B 904 (VEHICLE DOOR OPENED OR CLOSED NEGLIGENTLY)											



Personal injury collisions 60 months to 31 JAN 2015 for Holborn area (PROVISIONAL)

.001 GIS AREA Holborn area (P)										60 MTS TO JAN-2015 SORTED BY DATE	
224 0113EK40816 WED 27/11/13 17:53 DARK NFL HIGH HOLBORN J/W SOUTHAMPTON BUILDINGS 0 LINK 762-827 531020 / 181620											
POLICE - AT SCENE		ROAD-DRY		WEATHER-FINE		SINGLE CWY		T/STAG JUN		GIVE WAY/UNCONT NO XING FACILITY IN 50M	
										PED IN CWY - NOT INJ	
V1 BRAKED HARD TO AVOID PED IN RD, CAUSING RIDER TO FALL											
CASUALTY 001 (001)		(20 Yrs - M NW6)		SLIGHT		DRIVER/RIDER					
VEHICLE 001 (000)		M/C 50-125CC		(20 Yrs - M NW6)		SLOWING OR STOPPING		W TO E		JCT APP	
		BT - NEGATIVE						DID NOT IMPACT			
V001 A 408 (SUDDEN BRAKING)						V001 A 410 (LOSS OF CONTROL)					
U000 A 802 (FAILED TO LOOK PROPERLY)						U000 A 808 (CARELESS/RECKLESS/IN A HURRY)					
225 0113EK40822 FRI 29/11/13 18:00 DARK PROCTER ST J/W HIGH HOLBORN 02 NODE 27 530600 / 181540											
POLICE - OVER COU		ROAD-DRY		WEATHER-FINE		SINGLE CWY		T/STAG JUN		AUTO SIG PEDN PHASE AT ATS	
V1 HIT PED ON PED CROSSING. ATS WAS GREEN FOR PED											
CASUALTY 001 (001)		(31 Yrs - M UNKN)		SLIGHT		PEDESTRIAN		CROSSING ROAD ON PED XING		S BOUND FROM DRIVERS N/SIDE	
CASUALTY 002 (001)		(24 Yrs - M E1)		SLIGHT		DRIVER/RIDER					
VEHICLE 001 (000)		PEDAL CYCLE		(24 Yrs - M E1)		GOING AHEAD OTHER		W TO E		JCT MID	
		BT - NOT APPLICABLE						FRONT HIT FIRST			
V001 A 405 (FAILED TO LOOK PROPERLY)						V001 A 301 (DISOBEYED AUTOMATIC TRAFFIC SIGNAL)					
V001 A 304 (DISOBEYED PEDESTRIAN CROSSING FACILITY)											
226 0113EK49029 WED 11/12/13 08:45 LIGHT KINGSWAY J/W WILD COURT 02 LINK 26-719 530600 / 181300											
POLICE - AT SCENE		ROAD-DRY		WEATHER-FINE		SINGLE CWY		T/STAG JUN		GIVE WAY/UNCONT PELICAN OR SIMILAR	
F.T.S V1 TURNED RIGHT AND CROSSED THE PATH OF PEDAL CYCLIST V2											
CASUALTY 001 (002)		(47 Yrs - M SE24)		SLIGHT		DRIVER/RIDER					
VEHICLE 001 (000)		CAR		(? Yrs - F)		TURNING RIGHT		N TO SW		JCT MID	
		BT - DRV NOT CONTACTED						N/S HIT FIRST			
VEHICLE 002 (000)		PEDAL CYCLE		(47 Yrs - M SE24)		GOING AHEAD OTHER		S TO N		JCT MID	
		BT - NOT APPLICABLE						FRONT HIT FIRST			
V001 A 405 (FAILED TO LOOK PROPERLY)						V001 A 403 (POOR TURN OR MANOEUVRE)					
V001 A 602 (CARELESS/RECKLESS/IN A HURRY)											



Personal injury collisions 60 months to 31 JAN 2015 for Holborn area (PROVISIONAL)

.001 GIS AREA Holborn area (P)										60 MTS TO JAN-2015 SORTED BY DATE									
227 0113EK40861 FRI 13/12/13 01:55 DARK N.F.L KINGSWAY 27M S OF HIGH HOLBORN										02 LINK 24-26 530510 / 181500									
POLICE - AT SCENE ROAD-DRY WEATHER-FINE SINGLE CWY NO JUN IN 20M										NO XING FACILITY IN 50M									
PEDAL CYCLIST V1 WENT INTO THE BACK OF PARKED V2																			
CASUALTY 001 (001) (31 Yrs - M E17) SLIGHT DRIVER/RIDER																			
VEHICLE 001 (000) PEDAL CYCLE (31 Yrs - M E17)										GOING AHEAD OTHER					S TO N				
BT - NOT APPLICABLE															FRONT HIT FIRST				
VEHICLE 002 (000) CAR (? Yrs - M RM9)										HIT PARKED VEH					P TO P				
BT - DRV NOT CONTACTED										PARKED					BACK HIT FIRST				
V001 A 405 (FAILED TO LOOK PROPERLY)																			
228 0113EK40863 FRI 13/12/13 17:48 DARK HIGH HOLBORN 23M E OF KINGSWAY										02 LINK 24-27 530530 / 181530									
POLICE - AT SCENE ROAD-WET RAINING SINGLE CWY NO JUN IN 20M										NO XING FACILITY IN 50M									
BOTH PED'S STEPPED OUT INTO THE PATH OF MOTORCYCLIST V1																			
CASUALTY 001 (001) (33 Yrs - F E3) SLIGHT PEDESTRIAN										CROSSING ROAD (NOT ON XING)					N BOUND		FROM DRIVERS N/SIDE		
CASUALTY 002 (001) (46 Yrs - M RM15) SLIGHT PEDESTRIAN										CROSSING ROAD (NOT ON XING)					N BOUND		FROM DRIVERS N/SIDE		
VEHICLE 001 (000) M/C > 500CC (38 Yrs - M SL6)										GOING AHEAD OTHER					E TO W		COMM TO/FROM WORK		
BT - NOT REQUESTED																	FRONT HIT FIRST		
C001 A 802 (FAILED TO LOOK PROPERLY)										C002 A 802 (FAILED TO LOOK PROPERLY)									
229 0113EK40868 MON 16/12/13 18:50 DARK RED LION STREET J/W HIGH HOLBORN										02 NODE 25 530770 / 181590									
POLICE - AT SCENE ROAD-WET RAINING SINGLE CWY T/STAG JUN										GIVE WAY/UNCONT					NO XING FACILITY IN 50M				
THE PED STEPPED OUT INTO V1'S PATH																			
CASUALTY 001 (001) (61 Yrs - F KT13) SLIGHT PEDESTRIAN										CROSSING ROAD (NOT ON XING)					E BOUND		FROM DRIVERS N/SIDE		
VEHICLE 001 (000) CAR (31 Yrs - M TN6)										TURNING RIGHT					E TO N		JNY PART OF WORK		
BT - NOT REQUESTED																	JCT CLEARED		
C001 A 802 (FAILED TO LOOK PROPERLY)																			



Personal injury collisions 60 months to 31 JAN 2015 for Holborn area (PROVISIONAL)

.001 GIS AREA Holborn area (P)										60 MTS TO JAN-2015 SORTED BY DATE	
230 0113CP00311 THU 19/12/13 00:50 DARK FLEET STREET J/W FETTER LANE 0 NODE 145 531270 / 181160											
POLICE - AT SCENE ROAD-DRY WEATHER-FINE SINGLE CWY T/STAG JUN AUTO SIG PEDN PHASE AT ATS											
V1 TURNED RIGHT ACROSS PATH OF ONCOMING V2											
CASUALTY 001 (002) (40 Yrs - M SE1) SLIGHT DRIVER/RIDER											
VEHICLE 001 (002) CAR (62 Yrs - F SM6) TURNING RIGHT E TO N JCT MID											
BT - NEGATIVE N/S HIT FIRST											
VEHICLE 002 (001) M/C 50-125CC (40 Yrs - M SE1) GOING AHEAD OTHER W TO E JCT MID											
BT - NEGATIVE FRONT HIT FIRST											
V001 A 405 (FAILED TO LOOK PROPERLY) V001 B 302 (DISOBEYED GIVE WAY OR STOP SIGN OR MARKINGS)											
231 0113EK40891 TUE 24/12/13 20:26 DARK SOUTHAMPTON ROW J/W HIGH HOLBORN 02 NODE 24 530500 / 181540											
POLICE - OVER COU ROAD-DRY WEATHER-FINE SINGLE CWY CROSSROADS AUTO SIG PEDN PHASE AT ATS											
F.T.S V2 CHANGED LANE AND HIT V1'S O/S											
CASUALTY 001 (001) (35 Yrs - M SW18) SLIGHT DRIVER/RIDER											
VEHICLE 001 (000) CAR (35 Yrs - M SW18) GOING AHEAD OTHER N TO S JCT APP											
BT - DRV NOT CONTACTED O/S HIT FIRST											
VEHICLE 002 (000) CAR (? Yrs - U) CHANGE LANE TO LEFT N TO S JCT APP											
BT - DRV NOT CONTACTED N/S HIT FIRST											
V002 A 405 (FAILED TO LOOK PROPERLY) V002 A 403 (POOR TURN OR MANOEUVRE)											
V002 A 602 (CARELESS/RECKLESS/IN A HURRY)											
232 0113EK40898 SUN 29/12/13 21:47 DARK KINGSWAY 40M S OF GREAT QUEEN STREET 02 LINK 26-719 530580 / 181350											
POLICE - OVER COU ROAD-DRY WEATHER-FINE SINGLE CWY NO JUN IN 20M NO XING FACILITY IN 50M											
A PASS ONBOARD V1 FELL OVER - [DRUNK (C001)]											
CASUALTY 001 (001) (63 Yrs - M SE15) SLIGHT PASSENGER STANDING ON PSV											
VEHICLE 001 (000) BUS/COACH (57 Yrs - M SW16) GOING AHEAD HELD UP S TO N JNY PART OF WORK											
BT - DRV NOT CONTACTED DID NOT IMPACT											
C001 A 999 (OTHER FACTOR)											

Personal injury collisions 60 months to 31 JAN 2015 for Holborn area (PROVISIONAL)

.001 GIS AREA Holborn area (P)							60 MTS TO JAN-2015 SORTED BY DATE		
233 0114EK40227 TUE 07/01/14 16:20 DARK HIGH HOLBORN J/W SOUTHAMPTON ROW							02	NODE 24	530510 / 181530
POLICE - AT SCENE ROAD-WET WEATHER-FINE SINGLE CWY CROSSROADS AUTO SIG PEDN PHASE AT ATS									
V1 MOVED OFF AND WAS HIT BY V2 WHO WAS ALREADY IN BOX JUNCTION WAITING									
CASUALTY 001 (001) (53 Yrs - M NW6) SLIGHT DRIVER/RIDER									
VEHICLE	001	(002)	M/C > 500CC	(53 Yrs - M NW6)	MOVING OFF	E TO W	JNY PART OF WORK	JCT MID	
			BT - NOT REQUESTED			O/S HIT FIRST			
VEHICLE	002	(001)	CAR	(34 Yrs - M CR2)	MOVING OFF	N TO S	JNY PART OF WORK	JCT MID	
			BT - NOT REQUESTED			FRONT HIT FIRST			
V002 A 405 (FAILED TO LOOK PROPERLY)					V002 A 401 (JUNCTION OVERSHOOT)				
234 0114EK40057 WED 05/02/14 18:00 LIGHT KINGSWAY J/W REMNANT SREET							02	NODE 26	530560 / 181400
POLICE - AT SCENE ROAD-DRY WEATHER-FINE SINGLE CWY CROSSROADS AUTO SIG PEDN PHASE AT ATS									
V1 MISJUDGED V2 AND COLLIDED INTO V2'S REAR									
CASUALTY 001 (001) (17 Yrs - M SW2) SLIGHT DRIVER/RIDER									
VEHICLE	001	(002)	PEDAL CYCLE	(17 Yrs - M SW2)	GOING AHEAD OTHER	N TO S	COMM TO/FROM WORK	JCT APP	
			BT - NOT APPLICABLE			FRONT HIT FIRST			
VEHICLE	002	(001)	CAR	(? Yrs - M IP7)	SLOWING OR STOPPING	N TO S		JCT APP	
			BT - DRV NOT CONTACTED			BACK HIT FIRST			
V001 A 405 (FAILED TO LOOK PROPERLY)					V001 A 406 (FAILED TO JUDGE OTHER PERSON'S PATH OR SPEED)				
V001 A 308 (FOLLOWING TOO CLOSE)									



Personal injury collisions 60 months to 31 JAN 2015 for Holborn area (PROVISIONAL)

.001 GIS AREA Holborn area (P)										60 MTS TO JAN-2015 SORTED BY DATE	
235 0114TD00008 FRI 14/02/14 23:04 DARK HIGH HOLBORN 47M E OF J/W SOUTHAMPTON ROW 02 LINK 24-27 530550 / 181530											
POLICE - AT SCENE ROAD-DRY WEATHER-FINE SINGLE CWY NO JUN IN 20M PEDN PHASE AT ATS											
BRICKS FELL FROM BUILDING ONTO V1, C4 PED TRIED HELPING AND ALSO GOT HIT WITH FALLEN BRICKS - [BRICKS FELL ONTO ROOF (V001)]											
CASUALTY 001 (001) (49 Yrs - F EC1V) FATAL DRIVER/RIDER											
CASUALTY 002 (001) (25 Yrs - M NW6) SERIOUS PASSENGER FRONT SEAT											
CASUALTY 003 (001) (24 Yrs - M NW6) SLIGHT PASSENGER BACK SEAT											
CASUALTY 004 (001) (32 Yrs - M W9) SLIGHT PEDESTRIAN IN ROAD - NOT CROSSING STANDING IN RD NOT CROSSING											
VEHICLE 001 (000) CAR (49 Yrs - F EC1V) GOING AHEAD HELD UP E TO W											
BT - NOT PROVD (MEDCL REASONS) FRONT HIT FIRST											
V001 A 999 (OTHER FACTOR)											
236 0114EK40087 WED 19/02/14 18:11 DARK KINGSWAY J/W PARKER STREET 02 LINK 24-26 530540 / 181440											
POLICE - AT SCENE ROAD-DRY WEATHER-FINE SINGLE CWY T/STAG JUN GIVE WAY/UNCONT NO XING FACILITY IN 50M											
PED STEPPED OUT FROM INBETWEEN TWO STAT CARS AND COLLIDED WITH PASSING V1											
CASUALTY 001 (001) (28 Yrs - M SW18) SLIGHT DRIVER/RIDER											
CASUALTY 002 (001) (26 Yrs - M E3) SLIGHT PEDESTRIAN CROSSING ROAD (NOT ON XING) W BOUND FROM DRIVERS N/SIDE MSK											
VEHICLE 001 (000) M/C 125-500CC (28 Yrs - M SW18) GOING AHEAD OTHER S TO N JCT CLEARED											
BT - NOT REQUESTED FRONT HIT FIRST											
V001 A 701 (VISION AFFECTED - STATIONARY OR PARKED VEHICLE(S)) C002 A 801 (CROSSED ROAD MASKED BY STATIONARY OR PARKED VEHICLE)											
C002 A 802 (FAILED TO LOOK PROPERLY) C002 A 808 (CARELESS/RECKLESS/IN A HURRY)											
237 0114EK40182 FRI 21/02/14 16:20 LIGHT HIGH HOLBORN J/W FURNIVAL STREET 0 NODE 828 531220 / 181580											
POLICE - OVER COU ROAD-DRY WEATHER-FINE SINGLE CWY T/STAG JUN GIVE WAY/UNCONT NO XING FACILITY IN 50M											
V2 OPENED IT'S DOOR INTO PATH OF PASSING V1											
CASUALTY 001 (001) (46 Yrs - M SS0) SLIGHT DRIVER/RIDER											
VEHICLE 001 (002) PEDAL CYCLE (46 Yrs - M SS0) GOING AHEAD OTHER W TO E JCT CLEARED											
BT - NOT APPLICABLE FRONT HIT FIRST											
VEHICLE 002 (001) CAR (? Yrs - M UNKN) HIT OPEN DOOR PARKED P TO P JCT CLEARED											
BT - DRV NOT CONTACTED O/S HIT FIRST											
V002 A 405 (FAILED TO LOOK PROPERLY) V002 A 904 (VEHICLE DOOR OPENED OR CLOSED NEGLIGENTLY)											



Personal injury collisions 60 months to 31 JAN 2015 for Holborn area (PROVISIONAL)

.001 GIS AREA Holborn area (P)										60 MTS TO JAN-2015 SORTED BY DATE		
238 0114EK40094 SAT 22/02/14 07:45 LIGHT KINGSWAY J/W GREAT EASTERN STREET 02 NODE 26 530560 / 181380												
POLICE - OVER COU ROAD-DRY			WEATHER-FINE		SINGLE CWY		CROSSROADS		AUTO SIG		PEDN PHASE AT ATS	
V2 CHANGED LANE TO LEFT AND COLLIDED WITH V1, CAUSING INJURY TO V1 C1 PASSENGER												
CASUALTY 001 (001) (26 Yrs - M CV5)			SLIGHT		PASSENGER		BACK SEAT					
VEHICLE 001 (002) TAXI			(56 Yrs - M RM12)				GOING AHEAD OTHER		SE TO NW		JNY PART OF WORK	
			BT - DRV NOT CONTACTED						FRONT HIT FIRST		JCT APP	
									BUS LANE			
VEHICLE 002 (001) CAR			(? Yrs - M UNKN)				CHANGE LANE TO LEFT		SE TO NW		JCT APP	
			BT - DRV NOT CONTACTED						N/S HIT FIRST			
									BUS LANE			
V002 A 408 (SUDDEN BRAKING)						V002 A 403 (POOR TURN OR MANOEUVRE)						
V002 A 602 (CARELESS/RECKLESS/IN A HURRY)						V002 B 404 (FAILED TO SIGNAL/ MISLEADING SIGNAL)						
239 0114CW10286 WED 12/03/14 16:14 LIGHT KINGSWAY J/W ALDWYCH 01 NODE 238 530700 / 181030												
POLICE - AT SCENE ROAD-DRY			WEATHER-FINE		SINGLE CWY		T/STAG JUN		AUTO SIG		PEDN PHASE AT ATS	
V1 TURNED LEFT ACROSS PATH V2 CAUSING RIDERV TO FALL OFF												
CASUALTY 001 (002) (43 Yrs - M TW12)			SLIGHT		DRIVER/RIDER							
VEHICLE 001 (002) CAR			(58 Yrs - M N15)				TURNING LEFT		SW TO NW		JCT MID	
			BT - NOT REQUESTED						N/S HIT FIRST			
VEHICLE 002 (001) PEDAL CYCLE			(43 Yrs - M TW12)				GOING AHEAD RIGHT BEND		SW TO E		JCT MID	
			BT - NOT APPLICABLE						FRONT HIT FIRST			
V001 A 403 (POOR TURN OR MANOEUVRE)						V001 A 405 (FAILED TO LOOK PROPERLY)						
V001 A 406 (FAILED TO JUDGE OTHER PERSON'S PATH OR SPEED)						V001 A 602 (CARELESS/RECKLESS/IN A HURRY)						



Personal injury collisions 60 months to 31 JAN 2015 for Holborn area (PROVISIONAL)

.001 GIS AREA Holborn area (P)										60 MTS TO JAN-2015 SORTED BY DATE		
240 0114CW10335 SUN 16/03/14 13:50 LIGHT ALDWYCH J/W KINGSWAY 01 NODE 238 530700 / 181030												
POLICE - AT SCENE ROAD-DRY WEATHER-FINE ONE-WAY ST T/STAG JUN AUTO SIG PEDN PHASE AT ATS												
V2 COLLIDED WITH REAR OF STAT V1												
CASUALTY 001 (001) (? Yrs - M UNKN) SLIGHT DRIVER/RIDER												
VEHICLE 001 (002) M/C > 500CC (? Yrs - M UNKN) CHANGE LANE TO LEFT SW TO N JCT APP												
BT - NEGATIVE BACK HIT FIRST												
VEHICLE 002 (001) GDS =< 3.5T (33 Yrs - M HA8) TURNING LEFT SW TO N JCT APP												
BT - NEGATIVE FRONT HIT FIRST												
V002 A 405 (FAILED TO LOOK PROPERLY) V002 A 602 (CARELESS/RECKLESS/IN A HURRY)												
V001 A 408 (SUDDEN BRAKING)												
241 0114CW10341 SUN 16/03/14 17:16 DARK KINGSWAY J.W WILD COURT 02 LINK 26-719 530600 / 181290												
POLICE - AT SCENE ROAD-DRY WEATHER-FINE DUAL CWY T/STAG JUN GIVE WAY/UNCONT PELICAN OR SIMILAR												
PED X2 STEPPED OUT INTO THE PATH OF V1												
CASUALTY 001 (001) (55 Yrs - F RH1) SLIGHT PEDESTRIAN CROSSING ROAD WITHIN 50M XING E BOUND FROM DRIVERS N/SIDE MSK												
CASUALTY 002 (001) (55 Yrs - M RH1) SLIGHT PEDESTRIAN CROSSING ROAD WITHIN 50M XING E BOUND FROM DRIVERS N/SIDE MSK												
VEHICLE 001 (000) GDS =< 3.5T (23 Yrs - F NW1) GOING AHEAD OTHER SE TO NW JCT APP												
BT - NOT REQUESTED FRONT HIT FIRST												
C001 A 802 (FAILED TO LOOK PROPERLY) C002 A 802 (FAILED TO LOOK PROPERLY)												
C001 A 801 (CROSSED ROAD MASKED BY STATIONARY OR PARKED VEHICLE) C002 A 801 (CROSSED ROAD MASKED BY STATIONARY OR PARKED VEHICLE)												



Personal injury collisions 60 months to 31 JAN 2015 for Holborn area (PROVISIONAL)

.001 GIS AREA Holborn area (P)							60 MTS TO JAN-2015 SORTED BY DATE		
242 0114CW10342 THU 20/03/14 19:50 DARK THE STRAND J/W ALDWYCH.							01	NODE 241	530910 / 181000
POLICE - OVER COU ROAD-DRY		WEATHER-FINE		ONE-WAY ST	T/STAG JUN	AUTO SIG	PEDN PHASE AT ATS		
V2 CHANGED LANE & HIT V1.									
CASUALTY 001 (001)		(47 Yrs - M SE17)		SLIGHT	DRIVER/RIDER				
VEHICLE	001 (002)	M/C > 500CC	(47 Yrs - M SE17)		SLOWING OR STOPPING	N TO S	COMM TO/FROM WORK		JCT APP
		BT - DRV NOT CONTACTED				O/S HIT FIRST			
VEHICLE	002 (001)	BUS/COACH	(? Yrs - M UNKN)		CHANGE LANE TO LEFT	N TO S	JNY PART OF WORK		JCT APP
		BT - DRV NOT CONTACTED				N/S HIT FIRST			
V002 A 403 (POOR TURN OR MANOEUVRE)					V002 A 405 (FAILED TO LOOK PROPERLY)				
V002 A 406 (FAILED TO JUDGE OTHER PERSON'S PATH OR SPEED)					V002 A 602 (CARELESS/RECKLESS/IN A HURRY)				
243 0114CW10348 TUE 25/03/14 11:15 LIGHT ALDWYCH J/W KINGSWAY.							01	NODE 238	530750 / 181050
POLICE - AT SCENE ROAD-DRY		WEATHER-FINE		ONE-WAY ST	T/STAG JUN	AUTO SIG	PEDN PHASE AT ATS		
V1 BRAKED SHARPLY DUE TO TRAFFIC AHEAD, CAUSING PASSENGER TO FALL OFF SEAT.									
CASUALTY 001 (001)		(57 Yrs - M SE17)		SLIGHT	PASSENGER		SEATED ON PSV		
VEHICLE	001 (000)	BUS/COACH	(43 Yrs - M SE15)		GOING AHEAD OTHER	SW TO NE	JNY PART OF WORK		JCT CLEARED
		BT - NEGATIVE				DID NOT IMPACT			
V001 A 408 (SUDDEN BRAKING)					V001 B 406 (FAILED TO JUDGE OTHER PERSON'S PATH OR SPEED)				
V001 B 405 (FAILED TO LOOK PROPERLY)					V001 B 602 (CARELESS/RECKLESS/IN A HURRY)				
244 0114CW10353 THU 27/03/14 10:30 LIGHT STRAND 91M NE OF J/W CLEMENTS INN							01	LINK 241-244	531030 / 181070
POLICE - AT SCENE ROAD-DRY		WEATHER-FINE		SINGLE CWY	NO JUN IN 20M	NO XING FACILITY IN 50M			
V2 U-TURNED ACROSS PATH OF V1									
CASUALTY 001 (001)		(47 Yrs - M NW5)		SLIGHT	DRIVER/RIDER				
VEHICLE	001 (002)	PEDAL CYCLE	(47 Yrs - M NW5)		OVERTAKE MOVE VEH O/S	SW TO NE			
		BT - NOT APPLICABLE				N/S HIT FIRST			
VEHICLE	002 (001)	CAR	(55 Yrs - M HA9)		U-TURNING	SW TO SW			
		BT - NOT REQUESTED				O/S HIT FIRST			
V002 A 403 (POOR TURN OR MANOEUVRE)					V002 A 405 (FAILED TO LOOK PROPERLY)				
V002 A 404 (FAILED TO SIGNAL/ MISLEADING SIGNAL)									



Personal injury collisions 60 months to 31 JAN 2015 for Holborn area (PROVISIONAL)

.001 GIS AREA Holborn area (P)										60 MTS TO JAN-2015 SORTED BY DATE	
245	0114CW10662	SUN 18/05/14 14:13	LIGHT	KINGSWAY, J/W ALDWYCH				01	NODE 238	530720 / 181060	
POLICE - AT SCENE			ROAD-DRY	WEATHER-FINE		DUAL CWY	OTHER JUN	AUTO SIG	PEDN PHASE AT ATS		
V1 STOPPED FOR ATS, C1 THOUGHT IT WAS A STOP SO STARTED TO MOVE DOWNSTAIRS, V1 HAS MOVED OFF & C1 HAS FALLEN DOWN STAIRS - [PASSENGER THOUGHT BUS HAD STOPPED AT A STOP (C001) - PASSENGER NOT HOLDING ON PROPERLY (C001)]											
CASUALTY 001 (001)			(53 Yrs - F X-UK)		SERIOUS PASSENGER		STANDING ON PSV				
VEHICLE 001 (000)			BUS/COACH (74 Yrs - M SM5)		MOVING OFF			NW TO SE JNY PART OF WORK		JCT APP	
			BT - NOT REQUESTED					DID NOT IMPACT			
C001 A 999 (OTHER FACTOR)							C001 A 999 (OTHER FACTOR)				
246	0114EK40412	FRI 23/05/14 17:25	LIGHT	HIGH HOLBORN J/W GRAY'S INN ROAD				02	NODE 762	531140 / 181600	
POLICE - OVER COU			ROAD-DRY	WEATHER-FINE		SINGLE CWY	T/STAG JUN	AUTO SIG	PEDN PHASE AT ATS		
V2 OVERTOOK V1 AS THEY BOTH MOVED OFF CAUSING COLLSION											
CASUALTY 001 (001)			(23 Yrs - F N15)		SLIGHT DRIVER/RIDER						
VEHICLE 001 (002)			PEDAL CYCLE (23 Yrs - F N15)		MOVING OFF			W TO E O/S HIT FIRST		JCT MID	
			BT - NOT APPLICABLE								
VEHICLE 002 (001)			BUS/COACH (? Yrs - U UNKN)		OVERTAKE MOVE VEH O/S			W TO E N/S HIT FIRST		JCT MID	
			BT - DRV NOT CONTACTED								
V001 A 402 (JUNCTION RESTART)							V002 A 402 (JUNCTION RESTART)				
V002 A 406 (FAILED TO JUDGE OTHER PERSON'S PATH OR SPEED)							V002 A 407 (PASSING TOO CLOSE TO CYCLIST, HORSE RIDER OR PEDESTRIAN)				
V002 A 403 (POOR TURN OR MANOEUVRE)											



Personal injury collisions 60 months to 31 JAN 2015 for Holborn area (PROVISIONAL)

.001 GIS AREA Holborn area (P)							60 MTS TO JAN-2015 SORTED BY DATE		
247 0114CW10725 WED 04/06/14 13:00 LIGHT ALDWYCH J/W KINGSWAY.							01	NODE 238	530760 / 181050
POLICE - AT SCENE		ROAD-DRY	WEATHER-FINE	ONE-WAY ST	T/STAG JUN	AUTO SIG	PEDN PHASE AT ATS		
V2 OVERTOOK V1 TOO CLOSELY, CAUSING V1 TO SWERVE & FALL OFF BIKE.									
CASUALTY		001 (001)	(32 Yrs - M N16)	SLIGHT	DRIVER/RIDER				
VEHICLE	001 (000)	PEDAL CYCLE	(32 Yrs - M N16)	GOING AHEAD OTHER		SW TO NE		JCT CLEARED	
						N/S HIT FIRST			
				HIT KERB					
VEHICLE	002 (000)	TAXI	(? Yrs - U UNKN)	GOING AHEAD OTHER		SW TO NE		JNY PART OF WORK	JCT CLEARED
						DID NOT IMPACT			
V002 A 407 (PASSING TOO CLOSE TO CYCLIST, HORSE RIDER OR PEDESTRIAN)					V002 A 405 (FAILED TO LOOK PROPERLY)				
V001 A 409 (SWERVED)					V001 A 410 (LOSS OF CONTROL)				
248 0114CW10945 THU 05/06/14 06:30 LIGHT MELBOURNE PLACE J/W ALDWYCH							01	LINK 238-241	530820 / 181030
POLICE - AT SCENE		ROAD-WET	RAINING	ONE-WAY ST	T/STAG JUN	GIVE WAY/UNCONT	NO XING FACILITY IN 50M		
V1 LOST CONTROL OF BIKE & FELL OFF.									
CASUALTY		001 (001)	(33 Yrs - F NW5)	SLIGHT	DRIVER/RIDER				
VEHICLE	001 (000)	M/C 125-500CC	(33 Yrs - F NW5)	GOING AHEAD OTHER		S TO N		JNY PART OF WORK	JCT APP
						N/S HIT FIRST			
V001 A 103 (SLIPPERY ROAD (DUE TO WEATHER))					V001 A 410 (LOSS OF CONTROL)				
249 0114EK40429 THU 05/06/14 19:34 LIGHT KINGSWAY J/W KEELEY STREET							02	LINK 26-719	530610 / 181270
POLICE - AT SCENE		ROAD-DRY	WEATHER-FINE	SINGLE CWY	T/STAG JUN	GIVE WAY/UNCONT	PELICAN OR SIMILAR		
V1 TURNED LEFT ACROSS LANE 1 AND ACROSS V2'S PATH									
CASUALTY		001 (002)	(45 Yrs - M SE19)	SLIGHT	DRIVER/RIDER				
VEHICLE	001 (002)	TAXI	(47 Yrs - M SE13)	TURNING LEFT		S TO SW		JNY PART OF WORK	LEAVING MAIN RD
						N/S HIT FIRST			
VEHICLE	002 (001)	PEDAL CYCLE	(45 Yrs - M SE19)	GOING AHEAD OTHER		S TO N		JCT APP	
						O/S HIT FIRST			
V001 B 404 (FAILED TO SIGNAL/ MISLEADING SIGNAL)					V001 A 602 (CARELESS/RECKLESS/IN A HURRY)				
V001 A 406 (FAILED TO JUDGE OTHER PERSON'S PATH OR SPEED)									



Personal injury collisions 60 months to 31 JAN 2015 for Holborn area (PROVISIONAL)

.001 GIS AREA Holborn area (P)										60 MTS TO JAN-2015 SORTED BY DATE	
250 0114CP00185 FRI 06/06/14 13:27 LIGHT FLEET STREET J/W CHANCERY LANE 0 NODE 826 531170 / 181120											
POLICE - AT SCENE ROAD-DRY WEATHER-FINE SINGLE CWY T/STAG JUN AUTO SIG PEDN PHASE AT ATS											
V1 TURNS RIGHT ACROSS PATH OF ONCOMING V2, V2 LOST CONTROL											
CASUALTY 001 (002) (50 Yrs - M E1) SLIGHT DRIVER/RIDER											
VEHICLE 001 (002) TAXI (49 Yrs - M BR8) TURNING RIGHT NE TO N JNY PART OF WORK JCT APP											
BT - NEGATIVE DID NOT IMPACT											
VEHICLE 002 (001) PEDAL CYCLE (50 Yrs - M E1) GOING AHEAD OTHER SW TO NE JCT APP											
BT - NOT APPLICABLE FRONT HIT FIRST											
V001 A 403 (POOR TURN OR MANOEUVRE) V001 A 405 (FAILED TO LOOK PROPERLY)											
V001 A 602 (CARELESS/RECKLESS/IN A HURRY)											
251 0114EK40488 MON 16/06/14 15:15 LIGHT HIGH HOLBORN J/W RED LION STREET 02 NODE 25 530780 / 181570											
POLICE - OVER COU ROAD-DRY WEATHER-FINE SINGLE CWY T/STAG JUN GIVE WAY/UNCONT PELICAN OR SIMILAR											
V1 OVERTAKING V2 WHEN V2 TURNED RIGHT SUDDENLY CAUSING COLLISION											
CASUALTY 001 (001) (30 Yrs - M SW11) SLIGHT DRIVER/RIDER											
VEHICLE 001 (002) M/C 50-125CC (30 Yrs - M SW11) OVERTAKE MOVE VEH O/S E TO W JCT MID											
BT - DRV NOT CONTACTED O/S HIT FIRST											
VEHICLE 002 (001) CAR (? Yrs - F UNKN) TURNING RIGHT E TO N JCT MID											
BT - DRV NOT CONTACTED N/S HIT FIRST											
V002 A 404 (FAILED TO SIGNAL/ MISLEADING SIGNAL) V002 A 403 (POOR TURN OR MANOEUVRE)											
V002 A 405 (FAILED TO LOOK PROPERLY) V002 A 602 (CARELESS/RECKLESS/IN A HURRY)											



Personal injury collisions 60 months to 31 JAN 2015 for Holborn area (PROVISIONAL)

.001 GIS AREA Holborn area (P)										60 MTS TO JAN-2015 SORTED BY DATE	
252 0114CP00176 FRI 20/06/14 17:24 LIGHT FETTER LANE 50M N OF J/W FLEET STREET 0 LINK 145-164 531260 / 181210											
POLICE - AT SCENE ROAD-DRY WEATHER-FINE SINGLE CWY NO JUN IN 20M PEDN PHASE AT ATS											
C1 AND C2 STEPPED OUT INTO PATH OF V1 FROM INBWTWEEN STAT CARS											
CASUALTY 001 (001) (55 Yrs - M SN6) SERIOUS PEDESTRIAN CROSSING ROAD WITHIN 50M XING E BOUND FROM DRIVERS N/SIDE MSK											
CASUALTY 002 (001) (54 Yrs - F SN6) SLIGHT PEDESTRIAN CROSSING ROAD WITHIN 50M XING E BOUND FROM DRIVERS N/SIDE MSK											
VEHICLE 001 (000) GDS 3.5-7.5T (29 Yrs - M E11) GOING AHEAD OTHER S TO N JNY PART OF WORK											
BT - NEGATIVE FRONT HIT FIRST											
C001 A 801 (CROSSED ROAD MASKED BY STATIONARY OR PARKED VEHICLE) C002 A 801 (CROSSED ROAD MASKED BY STATIONARY OR PARKED VEHICLE)											
C001 A 803 (FAILED TO JUDGE VEHICLE'S PATH OR SPEED) C002 A 803 (FAILED TO JUDGE VEHICLE'S PATH OR SPEED)											
253 0114CW10854 MON 23/06/14 22:00 LIGHT ALDWYCH J/W KINGSWAY. 01 NODE 238 530760 / 181050											
POLICE - AT SCENE ROAD-DRY WEATHER-FINE SINGLE CWY T/STAG JUN AUTO SIG PEDN PHASE AT ATS											
V2 (BARCLAYS BIKE NO. 30407) CHANGED LANE & COLLIDED WITH V1.											
CASUALTY 001 (002) (24 Yrs - F NW1) SLIGHT DRIVER/RIDER											
VEHICLE 001 (002) M/C > 500CC (30 Yrs - M SE9) GOING AHEAD RIGHT BEND SW TO E JNY PART OF WORK JCT CLEARED											
BT - NEGATIVE N/S HIT FIRST											
VEHICLE 002 (001) PEDAL CYCLE (24 Yrs - F NW1) CHANGE LANE TO RIGHT W TO E JCT CLEARED											
BT - NOT APPLICABLE O/S HIT FIRST											
V001 A 405 (FAILED TO LOOK PROPERLY) V001 A 406 (FAILED TO JUDGE OTHER PERSON'S PATH OR SPEED)											
V002 A 405 (FAILED TO LOOK PROPERLY) V002 A 406 (FAILED TO JUDGE OTHER PERSON'S PATH OR SPEED)											

Personal injury collisions 60 months to 31 JAN 2015 for Holborn area (PROVISIONAL)

.001 GIS AREA Holborn area (P)										60 MTS TO JAN-2015 SORTED BY DATE		
254 0114CW10877 WED 25/06/14 18:21 LIGHT THE STRAND J/W ARUNDEL STREET										01	NODE 241	530940 / 181000
POLICE - AT SCENE ROAD-DRY WEATHER-FINE ONE-WAY ST CROSSROADS AUTO SIG PEDN PHASE AT ATS												
V1 W/B WAITED TO LET LAS GO BUT V2 SHUNTED V1												
CASUALTY 001 (002) (28 Yrs - F SW14) SLIGHT DRIVER/RIDER												
VEHICLE 001 (002) TAXI (64 Yrs - M E10) MOVING OFF E TO W JNY PART OF WORK JCT MID												
BT - NOT REQUESTED FRONT HIT FIRST												
VEHICLE 002 (001) PEDAL CYCLE (28 Yrs - F SW14) GOING AHEAD HELD UP E TO W COMM TO/FROM WORK JCT MID												
BT - NOT APPLICABLE BACK HIT FIRST												
LEFT CWY NEARSIDE												
V002 B 903 (EMERGENCY VEHICLE ON CALL) V001 A 405 (FAILED TO LOOK PROPERLY)												
V001 A 407 (PASSING TOO CLOSE TO CYCLIST, HORSE RIDER OR PEDESTRIAN)												
255 0114EK40529 THU 03/07/14 16:15 LIGHT KINGSWAY J/W GREAT WUEEN STREET										02	NODE 26	530560 / 181390
POLICE - AT SCENE ROAD-DRY WEATHER-FINE SINGLE CWY T/STAG JUN AUTO SIG PEDN PHASE AT ATS												
PED STEPPED OUT INTO PATH OF PASSING V1, CAUSING V1 TO LOSE CONTROL												
CASUALTY 001 (001) (22 Yrs - M SE16) SLIGHT DRIVER/RIDER												
CASUALTY 002 (001) (20 Yrs - M RM10) SLIGHT PEDESTRIAN CROSSING ROAD WITHIN 50M XING NE BOUND FROM DRIVERS N/SIDE												
VEHICLE 001 (000) M/C 125-500CC (22 Yrs - M SE16) GOING AHEAD OTHER SE TO NW JCT CLEARED												
BT - NOT REQUESTED SKIDDED N/S HIT FIRST												
V001 A 410 (LOSS OF CONTROL) C002 A 802 (FAILED TO LOOK PROPERLY)												
C002 A 808 (CARELESS/RECKLESS/IN A HURRY) C002 A 803 (FAILED TO JUDGE VEHICLE'S PATH OR SPEED)												



Personal injury collisions 60 months to 31 JAN 2015 for Holborn area (PROVISIONAL)

.001 GIS AREA Holborn area (P)										60 MTS TO JAN-2015 SORTED BY DATE	
256 0114EK40603 THU 17/07/14 18:55 LIGHT HIGH HOLBOR J/W GRAYS INN ROAD 02 NODE 762 531120 / 181600											
POLICE - AT SCENE ROAD-DRY WEATHER-FINE SINGLE CWY T/STAG JUN AUTO SIG PEDN PHASE AT ATS											
V4 FILTERING THROUGH STAT TRAFFIC COLLIDED WITH V1, THEN V2 AND V3											
CASUALTY 001 (004) (21 Yrs - M HA8) SLIGHT DRIVER/RIDER											
VEHICLE 001 (004) TAXI (46 Yrs - M NW6) GOING AHEAD HELD UP W TO E JNY PART OF WORK JCT APP BT - NOT REQUESTED N/S HIT FIRST											
VEHICLE 002 (003) CAR (48 Yrs - M CR0) GOING AHEAD HELD UP W TO E JCT APP BT - NOT REQUESTED O/S HIT FIRST											
VEHICLE 003 (002) TAXI (34 Yrs - M SE1) GOING AHEAD HELD UP W TO E JCT APP BT - NOT REQUESTED BACK HIT FIRST											
VEHICLE 004 (001) M/C 50-125CC (21 Yrs - M HA8) OVERTAKE STAT VEH O/S W TO E JCT APP BT - NEGATIVE N/S HIT FIRST											
V004 A 406 (FAILED TO JUDGE OTHER PERSON'S PATH OR SPEED) V004 A 405 (FAILED TO LOOK PROPERLY)											
V004 A 403 (POOR TURN OR MANOEUVRE) V004 A 410 (LOSS OF CONTROL)											
257 0114CP00196 FRI 25/07/14 09:15 LIGHT HOLBORN VIADUCT J/W ST ANDREWS STREET 0 NODE 761 531420 / 181560											
POLICE - OVER COU ROAD-DRY WEATHER-FINE SINGLE CWY ROUNDAABOUT AUTO SIG PEDN PHASE AT ATS											
AS V1 OVERTAKES V2, V2 DOES A U-TURN											
CASUALTY 001 (001) (27 Yrs - M NW6) SLIGHT DRIVER/RIDER											
VEHICLE 001 (002) PEDAL CYCLE (27 Yrs - M NW6) OVERTAKE MOVE VEH O/S W TO E COMM TO/FROM WORK JCT CLEARED BT - NOT APPLICABLE N/S HIT FIRST											
VEHICLE 002 (001) GDS 3.5-7.5T (26 Yrs - M SS13) U-TURNING W TO W JNY PART OF WORK JCT CLEARED BT - DRV NOT CONTACTED O/S HIT FIRST											



Personal injury collisions 60 months to 31 JAN 2015 for Holborn area (PROVISIONAL)

.001 GIS AREA Holborn area (P)										60 MTS TO JAN-2015 SORTED BY DATE	
258 0114EK40624 TUE 05/08/14 14:45 LIGHT HIGH HOBORN J/W BROENLOW STREET 02 LINK 25-827 530900 / 181600											
POLICE - AT SCENE ROAD-DRY WEATHER-FINE SINGLE CWY T/STAG JUN GIVE WAY/UNCONT NO XING FACILITY IN 50M											
V2 ACCELERATED INSTEAD OF BRAKING COLLIDING WITH V1'S REAR											
CASUALTY 001 (001) (55 Yrs - M E12) SLIGHT DRIVER/RIDER											
VEHICLE 001 (002) BUS/COACH (55 Yrs - M E12) SLOWING OR STOPPING W TO E JNY PART OF WORK JCT CLEARED BT - NOT REQUESTED BACK HIT FIRST											
VEHICLE 002 (001) BUS/COACH (43 Yrs - M E6) SLOWING OR STOPPING W TO E JNY PART OF WORK JCT CLEARED BT - NOT REQUESTED FRONT HIT FIRST											
BUS LANE											
V002 B 602 (CARELESS/RECKLESS/IN A HURRY)											
259 0114CP00331 WED 06/08/14 10:50 LIGHT HIGH HOLBORN J/W HOLORN VIADUCT 0 NODE 761 531410 / 181560											
POLICE - AT SCENE ROAD-DRY WEATHER-FINE ROUNDAABOUT ROUNDAABOUT AUTO SIG NO XING FACILITY IN 50M											
V2 STAT WHEN V1 LOOKING AT SAT NAV PASSES HITTING V2											
CASUALTY 001 (002) (41 Yrs - M RM15) SLIGHT DRIVER/RIDER											
VEHICLE 001 (002) CAR (32 Yrs - F W10) GOING AHEAD HELD UP E TO W JCT MID BT - NOT REQUESTED N/S HIT FIRST											
VEHICLE 002 (001) M/C 50-125CC (41 Yrs - M RM15) GOING AHEAD OTHER N TO S JCT MID BT - NOT REQUESTED BACK HIT FIRST											
260 0114CP00241 THU 14/08/14 14:17 LIGHT SOUTHAMPTON BUILDINGS J/W HIGH HOLBORN 0 LINK 762-827 531020 / 181610											
POLICE - AT SCENE ROAD-DRY WEATHER-FINE SINGLE CWY T/STAG JUN GIVE WAY/UNCONT NO XING FACILITY IN 50M											
V2 BECAME COFUSED BY ROAD MARKINGS AND REVERSED INTO PATH OF V1											
CASUALTY 001 (001) (24 Yrs - M E14) SLIGHT DRIVER/RIDER											
VEHICLE 001 (002) M/C 50-125CC (24 Yrs - M E14) GOING AHEAD HELD UP S TO N JCT MID BT - NEGATIVE FRONT HIT FIRST											
VEHICLE 002 (001) GDS 3.5-7.5T (44 Yrs - M GU14) REVERSING E TO S JNY PART OF WORK JCT CLEARED BT - NEGATIVE BACK HIT FIRST											
V001 A 605 (INEXPERIENCED OR LEARNER DRIVER/RIDER) V001 A 308 (FOLLOWING TOO CLOSE)											



Personal injury collisions 60 months to 31 JAN 2015 for Holborn area (PROVISIONAL)

.001 GIS AREA Holborn area (P)	60 MTS TO JAN-2015 SORTED BY DATE
--------------------------------	-----------------------------------

261 0114EK40652 FRI 15/08/14 11:54 LIGHT NFL- KINGSWAY J/W HIGH HOLBORN	02 NODE 24	530510 / 181530
---	------------	-----------------

POLICE - AT SCENE ROAD-DRY WEATHER-FINE SINGLE CWY CROSSROADS AUTO SIG PEDN PHASE AT ATS
--

V1 HAD TURNED LEFT CAUSING C1 WHO WAS ON STAIRS TO FALL - [LOST GRIP (C001)]
--

CASUALTY 001 (001) (26 Yrs - F E13) SLIGHT PASSENGER STANDING ON PSV

VEHICLE 001 (000) BUS/COACH (40 Yrs - M N15) TURNING LEFT S TO W JNY PART OF WORK JCT CLEARED
BT - NOT REQUESTED DID NOT IMPACT

C001 A 999 (OTHER FACTOR)

262 0114CW11290 FRI 29/08/14 18:10 LIGHT ALDWYCH J/W DRURY LANE	01 NODE 237	530690 / 181020
---	-------------	-----------------

POLICE - AT SCENE ROAD-DRY WEATHER-FINE SINGLE CWY T/STAG JUN GIVE WAY/UNCONT NO XING FACILITY IN 50M

V1 BRAKED TO AVOID AN ACCIDENT & CAUSED 2 X PASSENGERS TO HIT UPSTAIRS WINDSCREEN

CASUALTY 001 (001) (10 Yrs - F B46) SLIGHT PASSENGER SEATED ON PSV

CASUALTY 002 (001) (37 Yrs - F B46) SLIGHT PASSENGER SEATED ON PSV

VEHICLE 001 (000) BUS/COACH (50 Yrs - M SM5) GOING AHEAD RIGHT BEND SW TO E JNY PART OF WORK JCT MID
BT - NOT REQUESTED DID NOT IMPACT

V001 A 408 (SUDDEN BRAKING)

V001 A 602 (CARELESS/RECKLESS/IN A HURRY)

263 0114EK40683 FRI 29/08/14 00:40 DARK KINGSWAY J/W SARDINIA STRET	02 NODE 719	530640 / 181250
---	-------------	-----------------

POLICE - AT SCENE ROAD-DRY WEATHER-FINE SINGLE CWY T/STAG JUN GIVE WAY/UNCONT NO XING FACILITY IN 50M

V1 INTOXICATED LOST CONTROL

CASUALTY 001 (001) (25 Yrs - M SE8) SERIOUS DRIVER/RIDER

VEHICLE 001 (000) PEDAL CYCLE (25 Yrs - M SE8) GOING AHEAD OTHER N TO S JCT APP
BT - NOT APPLICABLE N/S HIT FIRST
LEFT CWY NEARSIDE HIT KERB HIT TREE BUS LANE

V001 A 501 (IMPAIRED BY ALCOHOL)

V001 A 410 (LOSS OF CONTROL)

V001 A 602 (CARELESS/RECKLESS/IN A HURRY)



Personal injury collisions 60 months to 31 JAN 2015 for Holborn area (PROVISIONAL)

.001 GIS AREA Holborn area (P)										60 MTS TO JAN-2015 SORTED BY DATE	
264 0114EK40697 WED 03/09/14 09:20 LIGHT HIGH HOLBORN J/W CHANCERY LANE 0 NODE 827 530970 / 181610											
POLICE - AT SCENE ROAD-DRY WEATHER-FINE SINGLE CWY T/STAG JUN AUTO SIG PEDN PHASE AT ATS											
V2 SWERVED INTO PATH OF V1 CAUSING LOST OF CONTROL											
CASUALTY 001 (002) (27 Yrs - M E3) SLIGHT DRIVER/RIDER											
VEHICLE 001 (002) TAXI (76 Yrs - M WD23) GOING AHEAD OTHER E TO W JNY PART OF WORK JCT APP											
BT - NEGATIVE N/S HIT FIRST											
VEHICLE 002 (001) PEDAL CYCLE (27 Yrs - M E3) GOING AHEAD OTHER E TO W JCT APP											
BT - NOT APPLICABLE O/S HIT FIRST											
BUS LANE											
V001 A 503 (FATIGUE) V001 A 409 (SWERVED)											
V001 A 406 (FAILED TO JUDGE OTHER PERSON'S PATH OR SPEED) V002 A 410 (LOSS OF CONTROL)											
265 0114CP00334 THU 04/09/14 04:00 DARK HIGH HOLBORN J/W FETTER LANE 0 NODE 829 531310 / 181570											
POLICE - AT SCENE ROAD-DRY WEATHER-FINE DUAL CWY T/STAG JUN GIVE WAY/UNCONT NO XING FACILITY IN 50M											
C1 PASSENGER FELL OF CHAIR WHILE ON MOVING V1 - [POSSIBLY ALCOHOL/ MEATAL (MENTAL-PHYSICAL) (C001)]											
CASUALTY 001 (001) (61 Yrs - M N17) SLIGHT PASSENGER SEATED ON PSV											
VEHICLE 001 (000) BUS/COACH (32 Yrs - M N9) GOING AHEAD OTHER E TO W JNY PART OF WORK JCT APP											
BT - NEGATIVE DID NOT IMPACT											
C001 A 999 (OTHER FACTOR)											
266 0114EK40702 THU 04/09/14 09:13 LIGHT KINGSWAY TUNNEL J/W KEELEY STREET 02 LINK 26-719 530630 / 181260											
POLICE - AT SCENE ROAD-DRY WEATHER-FINE SINGLE CWY T/STAG JUN GIVE WAY/UNCONT PELICAN OR SIMILAR											
V1 CHANGED LANE TO RIGHT AND COLLIDED WITH PASSING V2											
CASUALTY 001 (002) (28 Yrs - F E5) SLIGHT DRIVER/RIDER											
VEHICLE 001 (002) GDS =< 3.5T (56 Yrs - M IG1) CHANGE LANE TO RIGHT NW TO SE JNY PART OF WORK JCT CLEARED											
BT - NEGATIVE N/S HIT FIRST											
VEHICLE 002 (001) PEDAL CYCLE (28 Yrs - F E5) GOING AHEAD OTHER NW TO SE JNY PART OF WORK JCT CLEARED											
BT - NOT APPLICABLE O/S HIT FIRST											
V002 A 404 (FAILED TO SIGNAL/ MISLEADING SIGNAL) V002 A 403 (POOR TURN OR MANOEUVRE)											
V002 A 405 (FAILED TO LOOK PROPERLY) V002 B 406 (FAILED TO JUDGE OTHER PERSON'S PATH OR SPEED)											



Personal injury collisions 60 months to 31 JAN 2015 for Holborn area (PROVISIONAL)

.001 GIS AREA Holborn area (P)							60 MTS TO JAN-2015 SORTED BY DATE	
267 0114CW11482 TUE 16/09/14 14:10 LIGHT KINGSWAY J/W WILD COURT.							02 LINK 26-719	530600 / 181290
POLICE - OVER COU ROAD-DRY WEATHER-FINE SINGLE CWY T/STAG JUN GIVE WAY/UNCONT PELICAN OR SIMILAR								
V1 FAILED TO STOP AT PED CROSSING & HIT PED CROSSING THE ROAD.								
CASUALTY 001 (001) (22 Yrs - M SE14) SLIGHT PEDESTRIAN CROSSING ROAD ON PED XING E BOUND FROM DRIVERS N/SIDE								
VEHICLE 001 (000) GDS =< 3.5T (? Yrs - M UNKN) GOING AHEAD OTHER SE TO NW JCT APP								
BT - DRV NOT CONTACTED N/S HIT FIRST								
V001 A 304 (DISOBEYED PEDESTRIAN CROSSING FACILITY) V001 A 405 (FAILED TO LOOK PROPERLY)								
V001 A 602 (CARELESS/RECKLESS/IN A HURRY)								
268 0114EK40782 THU 18/09/14 10:35 LIGHT KINGSWAY TUNNEL J/W KEELEY STREET							02 LINK 26-719	530610 / 181270
POLICE - OVER COU ROAD-DRY WEATHER-FINE SINGLE CWY T/STAG JUN GIVE WAY/UNCONT PELICAN OR SIMILAR								
V2 TURNED LEFT ACROSS V1'S PATH WHO WAS ON NEARSIDE								
CASUALTY 001 (001) (34 Yrs - M SW4) SLIGHT DRIVER/RIDER								
VEHICLE 001 (002) PEDAL CYCLE (34 Yrs - M SW4) GOING AHEAD OTHER S TO N JCT APP								
BT - NOT APPLICABLE O/S HIT FIRST								
VEHICLE 002 (001) GDS =< 3.5T (? Yrs - M UNKN) TURNING LEFT S TO SW JCT APP								
BT - DRV NOT CONTACTED N/S HIT FIRST								
V002 A 405 (FAILED TO LOOK PROPERLY) V002 B 406 (FAILED TO JUDGE OTHER PERSON'S PATH OR SPEED)								
V002 B 602 (CARELESS/RECKLESS/IN A HURRY)								
269 0114EK40753 SUN 21/09/14 20:05 DARK HIGH HOLBORN J/W SOUTHAMPTON ROW							02 NODE 24	530510 / 181530
POLICE - AT SCENE ROAD-WET WEATHER-FINE SINGLE CWY CROSSROADS AUTO SIG PEDN PHASE AT ATS								
V2 CHANGED LANE TO RIGHT AND COLLIDED WITH V1								
CASUALTY 001 (001) (20 Yrs - M NW1) SLIGHT DRIVER/RIDER								
VEHICLE 001 (002) M/C 50-125CC (20 Yrs - M NW1) GOING AHEAD OTHER E TO W JCT APP								
BT - NEGATIVE FRONT HIT FIRST								
VEHICLE 002 (001) CAR (41 Yrs - F BR5) CHANGE LANE TO RIGHT E TO W JCT APP								
BT - NEGATIVE O/S HIT FIRST								
V001 B 605 (INEXPERIENCED OR LEARNER DRIVER/RIDER) V002 A 405 (FAILED TO LOOK PROPERLY)								
V002 A 710 (VISION AFFECTED - VEHICLE BLIND SPOT) V002 A 602 (CARELESS/RECKLESS/IN A HURRY)								



Personal injury collisions 60 months to 31 JAN 2015 for Holborn area (PROVISIONAL)

.001 GIS AREA Holborn area (P)										60 MTS TO JAN-2015 SORTED BY DATE	
270 0114EK40809 SAT 04/10/14 03:01 DARK KINGSWAY J/W REMNANT STREET 02 NODE 26 530570 / 181390											
POLICE - AT SCENE ROAD-DRY WEATHER-FINE DUAL CWY CROSSROADS AUTO SIG PEDN PHASE AT ATS											
PED RUNNING ACROSS ROAD TRIPPED AND FELL INTO PATH OF V1											
CASUALTY 001 (001) (27 Yrs - M MK14) SLIGHT PEDESTRIAN CROSSING ROAD ON PED XING NE BOUND FROM DRIVERS O/SIDE											
VEHICLE 001 (000) BUS/COACH (41 Yrs - M SE15) MOVING OFF N TO S JNY PART OF WORK JCT MID											
BT - NOT REQUESTED FRONT HIT FIRST											
C001 A 802 (FAILED TO LOOK PROPERLY) C001 A 804 (WRONG USE OF PEDESTRIAN CROSSING FACILITY)											
271 0114EK40817 TUE 07/10/14 06:08 DARK HIGH HOLBORN J/W GRAY'S INN ROAD 02 NODE 762 531140 / 181600											
POLICE - AT SCENE ROAD-WET RAINING SINGLE CWY T/STAG JUN AUTO SIG PEDN PHASE AT ATS											
V1 TURNED RIGHT ACROSS PATH OF ONCOMING V2											
CASUALTY 001 (002) (23 Yrs - M SW6) SLIGHT DRIVER/RIDER											
VEHICLE 001 (002) CAR (36 Yrs - M NW10) TURNING RIGHT E TO N JNY PART OF WORK JCT MID											
BT - NOT REQUESTED N/S HIT FIRST											
VEHICLE 002 (001) M/C 125-500CC (23 Yrs - M SW6) GOING AHEAD OTHER W TO E JCT MID											
BT - NOT REQUESTED SKIDDED FRONT HIT FIRST											
V001 A 405 (FAILED TO LOOK PROPERLY) V002 B 307 (TRAVELLING TOO FAST FOR CONDITIONS)											
V002 A 103 (SLIPPERY ROAD (DUE TO WEATHER)) V001 A 406 (FAILED TO JUDGE OTHER PERSON'S PATH OR SPEED)											
V001 A 503 (FATIGUE)											
272 0114EK40842 MON 13/10/14 18:31 LIGHT HIGH HOLBORN J/W RED LION STREET 02 NODE 25 530770 / 181570											
POLICE - AT SCENE ROAD-WET RAINING SINGLE CWY T/STAG JUN GIVE WAY/UNCONT ZEBRA											
V1 PULLED AWAY FROM BEING PARKED TO U-TURN AND WAS HIT ON OFFSIDE BY V2											
CASUALTY 001 (002) (37 Yrs - M E12) SLIGHT DRIVER/RIDER											
VEHICLE 001 (002) TAXI (72 Yrs - M TN15) U-TURNING W TO W JNY PART OF WORK JCT APP											
BT - NOT REQUESTED O/S HIT FIRST											
VEHICLE 002 (001) PEDAL CYCLE (37 Yrs - M E12) GOING AHEAD OTHER W TO E JNY PART OF WORK JCT APP											
BT - NOT APPLICABLE FRONT HIT FIRST											
V001 A 405 (FAILED TO LOOK PROPERLY) V001 B 403 (POOR TURN OR MANOEUVRE)											
V002 A 405 (FAILED TO LOOK PROPERLY)											



Personal injury collisions 60 months to 31 JAN 2015 for Holborn area (PROVISIONAL)

.001 GIS AREA Holborn area (P)										60 MTS TO JAN-2015 SORTED BY DATE	
273 0114CW11578 WED 15/10/14 18:15 DARK ALDWYCH J/W MELBOURNE PLACE. 01 LINK 238-241 530810 / 181060											
POLICE - AT SCENE ROAD-WET RAINING ONE-WAY ST T/STAG JUN GIVE WAY/UNCONT NO XING FACILITY IN 50M											
TWO PEDS RAN ACROSS THE ROAD & WAS HIT BY ON-COMING V1.											
CASUALTY 001 (001) (21 Yrs - F UNKN) SLIGHT PEDESTRIAN CROSSING ROAD (NOT ON XING) S BOUND FROM DRIVERS N/SIDE											
CASUALTY 002 (001) (18 Yrs - F UNKN) SLIGHT PEDESTRIAN CROSSING ROAD (NOT ON XING) S BOUND FROM DRIVERS N/SIDE											
VEHICLE 001 (000) TAXI (50 Yrs - M SE5) GOING AHEAD OTHER W TO E JNY PART OF WORK JCT APP											
BT - DRV NOT CONTACTED FRONT HIT FIRST											
C001 A 802 (FAILED TO LOOK PROPERLY) C001 A 808 (CARELESS/RECKLESS/IN A HURRY)											
C002 A 802 (FAILED TO LOOK PROPERLY) C002 A 808 (CARELESS/RECKLESS/IN A HURRY)											
274 0114EK40908 SAT 25/10/14 05:20 DARK NFL- KINGSWAY J/W HIGH HOLBORN 02 NODE 24 530510 / 181510											
POLICE - OVER COU ROAD-DRY WEATHER-FINE SINGLE CWY CROSSROADS AUTO SIG PEDN PHASE AT ATS											
PED TRYING TO HAUL A CAB,V1 STOPPED PED WALKED OVER TO V1 TO TALK, V1 MOVED OFF SUDDENLY HITTING PED											
CASUALTY 001 (001) (32 Yrs - M BR1) SLIGHT PEDESTRIAN IN ROAD - NOT CROSSING UNKNOWN											
VEHICLE 001 (000) TAXI (? Yrs - U UNKN) MOVING OFF S TO N JCT APP											
BT - DRV NOT CONTACTED O/S HIT FIRST											
V001 A 405 (FAILED TO LOOK PROPERLY) V001 A 602 (CARELESS/RECKLESS/IN A HURRY)											
C001 A 803 (FAILED TO JUDGE VEHICLE'S PATH OR SPEED)											
275 0114EK40897 FRI 31/10/14 19:10 DARK KINGSWAY J/W PARKER STREET 02 LINK 24-26 530550 / 181420											
POLICE - AT SCENE ROAD-DRY WEATHER-FINE SINGLE CWY T/STAG JUN GIVE WAY/UNCONT CENTRAL REFUGE											
V1 PULLED OUT AND TURNED RIGHT AND COLLIDED WITH PED CROSSING ROAD											
CASUALTY 001 (001) (55 Yrs - M KT8) SLIGHT PEDESTRIAN CROSSING ROAD (NOT ON XING) NE BOUND FROM DRIVERS O/SIDE											
VEHICLE 001 (000) GDS =< 3.5T (32 Yrs - M SE9) TURNING RIGHT SW TO SE JNY PART OF WORK JCT CLEARED											
BT - NOT REQUESTED FRONT HIT FIRST											
C001 A 806 (IMPAIRED BY ALCOHOL) C001 A 803 (FAILED TO JUDGE VEHICLE'S PATH OR SPEED)											
C001 A 802 (FAILED TO LOOK PROPERLY)											



Personal injury collisions 60 months to 31 JAN 2015 for Holborn area (PROVISIONAL)

.001 GIS AREA Holborn area (P)										60 MTS TO JAN-2015 SORTED BY DATE		
276 0114EK40972 WED 05/11/14 17:22 DARK CHARTERTHOUSE STREET J/W ELY PLACE										02	LINK 759-761	531450 / 181600
POLICE - AT SCENE ROAD-DRY WEATHER-FINE SINGLE CWY T/STAG JUN AUTO SIG PEDN PHASE AT ATS												
V1 OVERTKAING V2 TO CLOSELY AND CLIPPED V2(RICKSHAW BIKE)												
CASUALTY 001 (002) (? Yrs - M UNKN) SLIGHT DRIVER/RIDER												
VEHICLE 001 (002) GDS =< 3.5T (58 Yrs - M SE7) OVERTAKE MOVE VEH O/S NE TO SW COMM TO/FROM WORK JCT APP												
BT - NOT REQUESTED N/S HIT FIRST												
VEHICLE 002 (001) PEDAL CYCLE (? Yrs - M UNKN) GOING AHEAD OTHER NE TO SW COMM TO/FROM WORK JCT APP												
BT - NOT APPLICABLE O/S HIT FIRST												
										CYCLE LANE (ON CWY)		
V001 A 407 (PASSING TOO CLOSE TO CYCLIST, HORSE RIDER OR PEDESTRIAN) V001 A 405 (FAILED TO LOOK PROPERLY)												
V001 A 406 (FAILED TO JUDGE OTHER PERSON'S PATH OR SPEED)												
277 0114CW11729 TUE 11/11/14 16:30 DARK STRAND J/W ESSEX STREET										01	NODE 244	531020 / 181050
POLICE - AT SCENE ROAD-DRY WEATHER-FINE SINGLE CWY T/STAG JUN GIVE WAY/UNCONT ZEBRA												
V2 PULLED INTO A BUS STOP AS V1 (HIRE CYCLE) ON N/S, CAUSING COLLISION.												
CASUALTY 001 (001) (24 Yrs - M TW7) SLIGHT DRIVER/RIDER												
VEHICLE 001 (002) PEDAL CYCLE (24 Yrs - M TW7) OVERTAKING NEARSIDE NE TO SW COMM TO/FROM WORK JCT APP												
BT - NOT APPLICABLE FRONT HIT FIRST												
VEHICLE 002 (001) BUS/COACH (49 Yrs - M N17) GOING AHEAD OTHER NE TO SW JNY PART OF WORK JCT APP												
BT - NOT REQUESTED BACK HIT FIRST												
V002 A 710 (VISION AFFECTED - VEHICLE BLIND SPOT) V001 A 403 (POOR TURN OR MANOEUVRE)												
V001 A 405 (FAILED TO LOOK PROPERLY) V001 A 602 (CARELESS/RECKLESS/IN A HURRY)												
278 0114EK40938 TUE 11/11/14 13:20 LIGHT HIGH HOLBORN J/W PROCTER STREET										02	NODE 27	530580 / 181530
POLICE - AT SCENE ROAD-DRY WEATHER-FINE SINGLE CWY T/STAG JUN AUTO SIG PEDN PHASE AT ATS												
PED RAN OUT INTO PATH OF PASSING V1												
CASUALTY 001 (001) (22 Yrs - F SW5) SLIGHT PEDESTRIAN CROSSING ROAD WITHIN 50M XING N BOUND FROM DRIVERS N/SIDE												
VEHICLE 001 (000) CAR (48 Yrs - M HA7) GOING AHEAD OTHER E TO W JNY PART OF WORK JCT CLEARED												
BT - NOT REQUESTED FRONT HIT FIRST												
C001 A 802 (FAILED TO LOOK PROPERLY) C001 A 808 (CARELESS/RECKLESS/IN A HURRY)												
C001 A 803 (FAILED TO JUDGE VEHICLE'S PATH OR SPEED)												



Personal injury collisions 60 months to 31 JAN 2015 for Holborn area (PROVISIONAL)

.001 GIS AREA Holborn area (P)										60 MTS TO JAN-2015 SORTED BY DATE		
279 0114EK41026 SAT 15/11/14 22:25 DARK KINGSWAY J/W REMNANT STREET										02	NODE 26	530560 / 181390
POLICE - AT SCENE ROAD-DRY WEATHER-FINE DUAL CWY CROSSROADS AUTO SIG PEDN PHASE AT ATS												
V1 MOVED OFF TO TURN RIGHT AND COLLIDED WITH ONCOMING V2, V1 VIEW OBSTRUCTED BY ONCOMING STAT CAR												
CASUALTY 001 (002) (53 Yrs - M N1) SLIGHT DRIVER/RIDER												
VEHICLE 001 (002) CAR (34 Yrs - M NW7) TURNING RIGHT SE TO NE JNY PART OF WORK JCT MID												
BT - NOT REQUESTED N/S HIT FIRST												
VEHICLE 002 (001) CAR (53 Yrs - M N1) GOING AHEAD OTHER NW TO SE JCT MID												
BT - NOT REQUESTED FRONT HIT FIRST												
V001 A 701 (VISION AFFECTED - STATIONARY OR PARKED VEHICLE(S))										V001 B 405 (FAILED TO LOOK PROPERLY)		
V002 A 405 (FAILED TO LOOK PROPERLY)												
280 0114CW11793 FRI 21/11/14 16:30 DARK KINGSWAY 100M NORTH J/W ALDWYCH										01	LINK 238-719	530673 / 181157
POLICE - AT SCENE ROAD-WET WEATHER-FINE DUAL CWY NO JUN IN 20M NO XING FACILITY IN 50M												
PED STANDING ON F/PATH WAS HIT BY HUBCAP THAT CAME OFF UNK PASSING V1 (COACH) WHO WAS POSSIBLY UNAWARE & DID NOT STOP - [LOST HUBCAP (V001)]												
CASUALTY 001 (001) (44 Yrs - F SE16) SLIGHT PEDESTRIAN ON FOOTPATH - VERGE UNKNOWN												
VEHICLE 001 (000) BUS/COACH (? Yrs - U UNKN) GOING AHEAD OTHER SE TO NW JNY PART OF WORK												
BT - DRV NOT CONTACTED DID NOT IMPACT												
V001 A 999 (OTHER FACTOR)												
281 0114CP00399 TUE 09/12/14 12:22 LIGHT HIGH HOLBORN J/W ST ANDREW STREET										0	NODE 761	531400 / 181550
POLICE - AT SCENE ROAD-DRY WEATHER-FINE ROUNDAABOUT ROUNDAABOUT AUTO SIG PEDN PHASE AT ATS												
PED IN WHEELCHAIR CROSSED AS V1 WAS PASSING AND COLLIDED												
CASUALTY 001 (001) (39 Yrs - M E15) SLIGHT PEDESTRIAN CROSSING ROAD ON PED XING UNKNOWN												
VEHICLE 001 (000) GDS 3.5-7.5T (55 Yrs - M E6) GOING AHEAD RIGHT BEND W TO SE JNY PART OF WORK JCT CLEARED												
BT - NEGATIVE N/S HIT FIRST												
V001 B 405 (FAILED TO LOOK PROPERLY)										C001 B 802 (FAILED TO LOOK PROPERLY)		



Personal injury collisions 60 months to 31 JAN 2015 for Holborn area (PROVISIONAL)

.001 GIS AREA Holborn area (P)										60 MTS TO JAN-2015 SORTED BY DATE	
282 0114CP00368 MON 15/12/14 12:50 LIGHT FETTER LANE J/W WEST HARDING STREET 0 NODE 164 531270 / 181300											
POLICE - AT SCENE ROAD-DRY WEATHER-FINE SINGLE CWY T/STAG JUN GIVE WAY/UNCONT NO XING FACILITY IN 50M											
V1 DRIFTS OUT TO AVOID A PARKED CAR FORCING V2 (HIRE CYCLE) TO HIT PARKED V3											
CASUALTY 001 (002) (22 Yrs - M SW19) SLIGHT DRIVER/RIDER											
VEHICLE 001 (003) GDS 3.5-7.5T (43 Yrs - M N17) OVERTAKE STAT VEH O/S N TO S JNY PART OF WORK JCT APP BT - NEGATIVE O/S HIT FIRST											
VEHICLE 002 (001) PEDAL CYCLE (22 Yrs - M SW19) OVERTAKE MOVE VEH O/S N TO S JCT APP BT - NOT APPLICABLE N/S HIT FIRST											
VEHICLE 003 (002) GDS =< 3.5T (46 Yrs - M CR4) HIT PARKED VEH P TO P JNY PART OF WORK JCT CLEARED BT - NEGATIVE PARKED FRONT HIT FIRST											
V001 A 405 (FAILED TO LOOK PROPERLY) V001 A 508 (DRIVER USING MOBILE PHONE)											
V001 A 602 (CARELESS/RECKLESS/IN A HURRY)											
283 0114EK41083 WED 24/12/14 19:25 DARK HIGH HOLBORN 25M W OF J/W KINGSWAY 02 LINK 24-629 530480 / 181520											
POLICE - OVER COU ROAD-DRY WEATHER-FINE SINGLE CWY NO JUN IN 20M PEDN PHASE AT ATS											
PED CROSSING ROAD WAS HIT BY V1											
CASUALTY 001 (001) (56 Yrs - M NW2) SLIGHT PEDESTRIAN CROSSING ROAD WITHIN 50M XING UNKNOWN FROM DRIVERS N/SIDE											
VEHICLE 001 (000) BUS/COACH (? Yrs - F UNKN) GOING AHEAD OTHER E TO W JNY PART OF WORK BT - DRV NOT CONTACTED FRONT HIT FIRST											
C001 A 802 (FAILED TO LOOK PROPERLY) C001 A 808 (CARELESS/RECKLESS/IN A HURRY)											
V001 A 405 (FAILED TO LOOK PROPERLY)											
284 0115EK40147 THU 01/01/15 02:15 DARK RED LION STREET J/W HIGH HOLBORN 02 NODE 25 530770 / 181590											
POLICE - OVER COU ROAD-DRY WEATHER-FINE SINGLE CWY T/STAG JUN GIVE WAY/UNCONT PELICAN OR SIMILAR											
PED CROSSING ROAD INTO PATH OF PASSING V1											
CASUALTY 001 (001) (31 Yrs - M IG2) SLIGHT PEDESTRIAN CROSSING ROAD WITHIN 50M XING UNKNOWN											
VEHICLE 001 (000) CAR (? Yrs - U UNKN) GOING AHEAD OTHER S TO N JCT CLEARED BT - DRV NOT CONTACTED FRONT HIT FIRST											
V001 A 405 (FAILED TO LOOK PROPERLY) C001 A 802 (FAILED TO LOOK PROPERLY)											
C001 B 803 (FAILED TO JUDGE VEHICLE'S PATH OR SPEED)											

Personal injury collisions 60 months to 31 JAN 2015 for Holborn area (PROVISIONAL)

.001 GIS AREA Holborn area (P)	60 MTS TO JAN-2015 SORTED BY DATE
--------------------------------	-----------------------------------

285 0115EK40007 WED 07/01/15 17:00 DARK HIGH HOLBORN J/W KINGSWAY	02	NODE 24	530510 / 181530
--	----	---------	-----------------

POLICE - AT SCENE ROAD-DRY WEATHER-FINE SINGLE CWY CROSSROADS AUTO SIG PEDN PHASE AT ATS

A CAR CUT ACROSS A LORRY WHO BRAKED SUDDENLY CAUSING V1 TO BRAKE AND CAUSE C1 INJURY

CASUALTY 001 (001) (79 Yrs - F WC2) SLIGHT PASSENGER STANDING ON PSV

VEHICLE 001 (000) BUS/COACH (27 Yrs - M E11)	MOVING OFF	E TO W JNY PART OF WORK	JCT APP
BT - NOT REQUESTED		DID NOT IMPACT	

V001 A 408 (SUDDEN BRAKING)

286 0115EK40001 MON 12/01/15 15:19 LIGHT KINGSWAY J/W REMNANT STREET	02	NODE 26	530570 / 181390
---	----	---------	-----------------

POLICE - AT SCENE ROAD-WET RAINING DUAL CWY CROSSROADS AUTO SIG PEDN PHASE AT ATS

V1 FAILED ATS AND COLLIDED WITH ONCOMING V2 TURNING RIGHT

CASUALTY 001 (001) (28 Yrs - M SW1) SLIGHT DRIVER/RIDER

VEHICLE 001 (002) PEDAL CYCLE (28 Yrs - M SW1)	OVERTAKE STAT VEH O/S	NW TO SE JNY PART OF WORK	JCT MID
BT - NOT APPLICABLE		FRONT HIT FIRST	

VEHICLE 002 (001) CAR (41 Yrs - M SW15)	TURNING RIGHT	SE TO NE COMM TO/FROM WORK	JCT MID
BT - NEGATIVE		N/S HIT FIRST	

V001 A 301 (DISOBEYED AUTOMATIC TRAFFIC SIGNAL)

V001 B 307 (TRAVELLING TOO FAST FOR CONDITIONS)

V001 A 405 (FAILED TO LOOK PROPERLY)

V001 B 707 (VISION AFFECTED - RAIN, SLEET, SNOW, OR FOG)

V001 A 602 (CARELESS/RECKLESS/IN A HURRY)

End of Accidents for .001 GIS AREA Holborn area (P)

End of Report

Appendix E. Trip Generation and Modal Split



Client: Mott MacDonald

Project Number: TSP12275

Project Name: The Honourable Society of Lincoln's
Inn

Survey Type: Pedestrian Interview

Survey Date: 25 June 2015

Survey Time: 07:00 - 22:00

Weather: dry and sunny

Comments:

Project Number: TSP12275
Project Name: The Honourable Society of Lincoln's Inn
Survey Type: Pedestrian Interview



Project Number: **TSP12275**
Project Name: **The Honourable Society of Lincoln's Inn**
Survey Type: **Pedestrian Interview**
Date: **25 June 2015, Thursday**



N/A * - no response

Main Mode of Travel																	
Time	Walk	Cycle	Tube/ Underground	Train	Bus	DLR	Tram	Riverboat	Taxi	Park and Ride (bus)	Car Share as a driver	Car share as a passenger	Drive alone	Scooter/ Motorcycle	Motorcycle	Other (coach)	N/A
Total	214	10	113	51	18	1	0	1	18	0	3	2	13	2	1	1	66
07:00																	0
07:15				1													1
07:30		1		1													2
07:45			1														1
08:00																	0
08:15	1			1													2
08:30			2	2													4
08:45	1		3														4
09:00		1	4	3													11
09:15	2		3	2					1				1				9
09:30	2	1	2														5
09:45	2		1														3
10:00	3		1														5
10:15	4		2	1													8
10:30	2			1							2						8
10:45	1	1		2													4
11:00	7		5	1	2												21
11:15	2			1													4
11:30	6		1									1	2				10
11:45			15										1				17
12:00	5		2	1													11
12:15	13		1		1												18
12:30	16		2	2	2			1	1					1			35
12:45	10	1	1	2	5								2				25
13:00	24		6	2	1								1				37
13:15	3		6	8													21
13:30	5		3	1									1	1			13
13:45	3		7	2	1								1				14
14:00	8		2								1	1				1	15
14:15	7		1	1													9
14:30	5																5
14:45	2		2														4
15:00			2	2	2												6
15:15	3		3														6
15:30	3								2								6
15:45	1			4													6
16:00	4		1														6
16:15	6												1				7
16:30	3	1			1								1				8
16:45	5		6	1													12
17:00	7		7	2					3								20
17:15	3		4														7
17:30	3		2										2				7
17:45	4		3						3								10
18:00	2		2	6													11
18:15	3	2	3	1		1											11
18:30	9				1												11
18:45	10		1														11
19:00	8		4						4								17
19:15	2	1	1		2												7
19:30		1															1
19:45																	0
20:00															1		1
20:15	2																2
20:30																	0
20:45																	0
21:00									2								2
21:15	2																2
21:30									2								2
21:45																	0

448

Peak Hour (Arrivals) 12.30-13.30

Daily Modal Split (%)

Walk	Cycle	Tube/ Underground	Train	Bus	DLR	Tram	Riverboat	Taxi	Park and Ride (bus)	Car Share as a driver	Car share as a passenger	Drive alone	Scooter / Motorcycle	Motorcycle	Other (coach)	Total
48%	2%	25%	11%	4%	0%	0%	0%	4%	0%	1%	0%	3%	0%	0%	0%	100%

Project Number: **TSP12275**
Project Name: **The Honourable Society of Lincoln's Inn**
Survey Type: **Pedestrian Interview**
Date: **25 June 2015, Thursday**



Time	IN		Total IN	No of Intrvws	%	OUT		Total OUT	Total (INs + OUTs)
	Gate 1	Gate 2				Gate 1	Gate 2		
Total	391	325	716	514	72%	396	306	702	1418
07:00	0	0	0			0	0	0	0
07:15	0	1	1	1	100%	0	0	0	1
07:30	0	2	2	2	100%	0	1	1	3
07:45	0	1	1	1	100%	0	3	3	4
08:00	0	0	0			0	0	0	0
08:15	1	1	2	2	100%	0	0	0	2
08:30	3	1	4	4	100%	0	0	0	4
08:45	2	3	5	4	80%	0	1	1	6
09:00	7	6	13	11	85%	2	14	16	29
09:15	4	9	13	9	69%	3	2	5	18
09:30	0	7	7	5	71%	0	0	0	7
09:45	0	3	3	3	100%	0	3	3	6
10:00	2	3	5	5	100%	1	2	3	8
10:15	2	6	8	8	100%	1	2	3	11
10:30	3	7	10	8	80%	6	5	11	21
10:45	1	4	5	4	80%	0	3	3	8
11:00	14	7	21	21	100%	0	13	13	34
11:15	1	3	4	4	100%	0	6	6	10
11:30	3	8	11	10	91%	7	2	9	20
11:45	16	1	17	17	100%	1	4	5	22
12:00	2	11	13	11	85%	10	18	28	41
12:15	12	13	25	18	72%	1	2	3	28
12:30	27	14	41	35	85%	3	5	8	49
12:45	34	7	41	25	61%	3	17	20	61
13:00	26	22	48	37	77%	10	3	13	61
13:15	17	20	37	21	57%	13	14	27	64
13:30	16	13	29	13	45%	14	11	25	54
13:45	8	11	19	14	74%	41	11	52	71
14:00	6	10	16	14	88%	24	14	38	54
14:15	5	13	18	15	83%	23	9	32	50
14:30	8	13	21	9	43%	9	12	21	42
14:45	2	7	9	4	44%	18	10	28	37
15:00	3	6	9	6	67%	5	8	13	22
15:15	3	4	7	6	86%	7	4	11	18
15:30	3	7	10	6	60%	11	7	18	28
15:45	11	5	16	6	38%	13	8	21	37
16:00	6	7	13	6	46%	9	2	11	24
16:15	3	6	9	7	78%	3	1	4	13
16:30	7	9	16	8	50%	8	18	26	42
16:45	9	3	12	12	100%	1	10	11	23
17:00	17	7	24	20	83%	6	7	13	37
17:15	7	7	14	7	50%	4	4	8	22
17:30	7	4	11	7	64%	4	6	10	21
17:45	11	3	14	10	71%	6	9	15	29
18:00	13	6	19	11	58%	6	3	9	28
18:15	10	3	13	11	85%	2	3	5	18
18:30	17	1	18	11	61%	6	0	6	24
18:45	15	3	18	11	61%	4	6	10	28
19:00	10	12	22	17	77%	7	3	10	32
19:15	11	1	12	7	58%	18	0	18	30
19:30	1	0	1	1	100%	3	1	4	5
19:45	0	0	0			12	0	12	12
20:00	1	0	1	1	100%	11	0	11	12
20:15	0	2	2	2	100%	7	0	7	9
20:30	0	0	0			10	0	10	10
20:45	0	0	0			5	5	10	10
21:00	2	0	2	2	100%	15	0	15	17
21:15	0	2	2	2	100%	8	0	8	10
21:30	2	0	2	2	100%	8	6	14	16
21:45	0	0	0			7	8	15	15

Peak Hour Arrivals only - (1230-1330)

167 pedestrian movements

Peak Hour Arrivals/Departures - (1300-1400)

250 pedestrian movements

Peak Hour Departures only - (1330-1430)

147 pedestrian movements

Project Number: TSP12275
 Project Name: The Honourable Society of Lincoln's Inn
 Survey Type: Pedestrian Interview
 Date: 25 June 2015, Thursday



Time	site	No in Group	Main Mode of Travel	Last Mode of Travel
08:15	gate 1	1	1	1
08:30	gate 1	1	4	1
08:30	gate 1	1	3	3
08:30	gate 1	1	4	1
08:45	gate 1	1	1	1
08:45	gate 1	1	3	1
09:00	gate 1	1	N/A	N/A
09:00	gate 1	2	4	9
09:00	gate 1	1	3	3
09:00	gate 1	1	N/A	N/A
09:00	gate 1	1	2	2
09:00	gate 1	1	3	1
09:15	gate 1	1	3	3
09:15	gate 1	1	3	3
09:15	gate 1	1	9	9
09:15	gate 1	1	4	1
10:00	gate 1	1	1	1
10:00	gate 1	1	N/A	N/A
10:15	gate 1	1	4	9
10:15	gate 1	1	1	1
10:30	gate 1	1	N/A	N/A
10:30	gate 1	1	4	1
10:45	gate 1	1	4	3
11:00	gate 1	6	N/A	N/A
11:00	gate 1	2	1	1
11:00	gate 1	1	4	1
11:00	gate 1	1	3	3
11:00	gate 1	1	5	1
11:00	gate 1	2	3	3
11:00	gate 1	1	5	5
11:15	gate 1	1	4	5
11:30	gate 1	1	3	1
11:30	gate 1	2	13	13
11:45	gate 1	2	3	1
11:45	gate 1	1	N/A	N/A
11:45	gate 1	13	3	3
12:00	gate 1	1	3	3
12:00	gate 1	1	4	5
12:15	gate 1	1	5	5
12:15	gate 1	3	1	1
12:15	gate 1	2	1	1
12:15	gate 1	1	1	1
12:15	gate 1	1	N/A	N/A
12:15	gate 1	2	N/A	N/A
12:15	gate 1	2	1	1
12:30	gate 1	1	8	8
12:30	gate 1	1	9	9
12:30	gate 1	2	N/A	N/A
12:30	gate 1	1	1	1
12:30	gate 1	1	5	1
12:30	gate 1	7	N/A	N/A
12:30	gate 1	2	1	1
12:30	gate 1	1	5	1
12:30	gate 1	2	1	1
12:30	gate 1	1	14	14
12:30	gate 1	2	1	1
12:30	gate 1	1	1	1
12:45	gate 1	3	5	1
12:45	gate 1	2	1	1
12:45	gate 1	1	4	1
12:45	gate 1	1	1	1
12:45	gate 1	1	5	1
12:45	gate 1	2	1	1
12:45	gate 1	1	N/A	N/A
12:45	gate 1	1	N/A	N/A
12:45	gate 1	1	5	5
12:45	gate 1	1	2	2
12:45	gate 1	1	4	1
12:45	gate 1	1	5	1
12:45	gate 1	2	1	1
13:00	gate 1	1	1	1
13:00	gate 1	2	1	1
13:00	gate 1	1	N/A	N/A
13:00	gate 1	1	N/A	N/A
13:00	gate 1	2	1	1
13:00	gate 1	2	1	1
13:00	gate 1	1	1	1
13:00	gate 1	1	N/A	N/A
13:00	gate 1	1	1	1
13:00	gate 1	1	1	1
13:00	gate 1	1	3	3
13:00	gate 1	1	4	1
13:00	gate 1	3	1	1
13:15	gate 1	1	4	5
13:15	gate 1	1	4	1
13:15	gate 1	1	4	1
13:15	gate 1	1	4	2
13:15	gate 1	1	4	2
13:15	gate 1	1	N/A	N/A
13:15	gate 1	1	N/A	N/A
13:15	gate 1	1	3	3
13:15	gate 1	1	N/A	N/A
13:15	gate 1	1	4	2
13:15	gate 1	1	3	3
13:15	gate 1	1	N/A	N/A
13:15	gate 1	1	4	2
13:15	gate 1	1	3	3
13:30	gate 1	1	1	1
13:30	gate 1	1	1	1
13:30	gate 1	1	14	14
13:30	gate 1	1	N/A	N/A
13:30	gate 1	1	1	1
13:30	gate 1	1	1	1
13:30	gate 1	1	1	1
13:45	gate 1	2	3	1
13:45	gate 1	1	3	3
13:45	gate 1	1	13	13
13:45	gate 1	1	1	1
13:45	gate 1	1	3	1
13:45	gate 1	1	3	3
14:00	gate 1	1	N/A	N/A
14:00	gate 1	1	N/A	N/A
14:00	gate 1	1	1	1
14:00	gate 1	1	1	1
14:00	gate 1	1	1	1
14:15	gate 1	2	1	1
14:15	gate 1	1	1	1
14:15	gate 1	2	N/A	N/A
14:30	gate 1	1	1	1
14:30	gate 1	1	N/A	N/A
14:30	gate 1	4	1	1
14:45	gate 1	2	3	1
15:00	gate 1	2	4	1
15:15	gate 1	1	1	1
15:15	gate 1	1	3	1
15:30	gate 1	1	N/A	N/A
15:30	gate 1	2	9	9
15:45	gate 1	1	1	1
15:45	gate 1	4	4	1
16:00	gate 1	2	1	1

16:00	gate 1	1	N/A	N/A
16:00	gate 1	1	3	3
16:15	gate 1	1	13	13
16:15	gate 1	1	1	1
16:30	gate 1	1	1	1
16:30	gate 1	1	5	5
16:30	gate 1	1	N/A	N/A
16:30	gate 1	1	1	1
16:45	gate 1	3	3	1
16:45	gate 1	2	3	1
16:45	gate 1	1	4	3
16:45	gate 1	1	3	3
16:45	gate 1	2	1	1
17:00	gate 1	1	N/A	N/A
17:00	gate 1	1	1	1
17:00	gate 1	1	1	1
17:00	gate 1	3	9	9
17:00	gate 1	1	1	1
17:00	gate 1	1	1	1
17:00	gate 1	1	4	1
17:00	gate 1	1	1	1
17:00	gate 1	2	3	3
17:00	gate 1	2	3	1
17:15	gate 1	1	1	1
17:15	gate 1	1	3	1
17:15	gate 1	1	1	1
17:15	gate 1	2	3	1
17:30	gate 1	1	3	1
17:30	gate 1	1	3	3
17:30	gate 1	1	1	1
17:45	gate 1	2	1	1
17:45	gate 1	1	3	3
17:45	gate 1	1	1	1
17:45	gate 1	2	3	3
17:45	gate 1	2	9	9
17:45	gate 1	1	1	1
18:00	gate 1	1	4	1
18:00	gate 1	2	4	1
18:00	gate 1	1	4	1
18:00	gate 1	1	1	1
18:00	gate 1	1	1	1
18:15	gate 1	1	3	1
18:15	gate 1	1	N/A	N/A
18:15	gate 1	1	3	1
18:15	gate 1	2	1	1
18:15	gate 1	2	2	2
18:15	gate 1	1	6	2
18:30	gate 1	1	5	1
18:30	gate 1	2	1	1
18:30	gate 1	1	1	1
18:30	gate 1	2	1	1
18:30	gate 1	1	1	1
18:30	gate 1	1	1	1
18:30	gate 1	1	1	1
18:30	gate 1	2	1	1
18:45	gate 1	1	1	1
18:45	gate 1	1	1	1
18:45	gate 1	2	1	1
18:45	gate 1	2	1	1
18:45	gate 1	1	1	1
18:45	gate 1	1	1	1
19:00	gate 1	1	N/A	N/A
19:00	gate 1	4	9	9
19:00	gate 1	1	3	3
19:00	gate 1	1	3	3
19:00	gate 1	1	3	3
19:00	gate 1	1	1	1
19:15	gate 1	1	3	3
19:15	gate 1	1	1	1
19:15	gate 1	1	1	1
19:15	gate 1	1	2	2
19:15	gate 1	2	5	1
19:30	gate 1	1	2	2
20:00	gate 1	1	15	15
21:00	gate 1	2	9	9
21:30	gate 1	2	9	9
07:15	gate 2	1	4	1
07:30	gate 2	1	2	2
07:30	gate 2	1	4	1
07:45	gate 2	1	3	1
08:15	gate 2	1	4	1
08:30	gate 2	1	3	1
08:45	gate 2	1	3	1
08:45	gate 2	1	3	1
09:00	gate 2	1	3	3
09:00	gate 2	1	3	3
09:00	gate 2	1	N/A	N/A
09:00	gate 2	1	4	1
09:15	gate 2	1	4	1
09:15	gate 2	1	1	1
09:15	gate 2	1	13	13
09:15	gate 2	1	1	1
09:15	gate 2	1	3	1
09:30	gate 2	1	3	3
09:30	gate 2	1	3	1
09:30	gate 2	1	2	2
09:30	gate 2	2	1	1
09:45	gate 2	1	1	1
09:45	gate 2	1	1	1
09:45	gate 2	1	3	1
10:00	gate 2	1	3	3
10:00	gate 2	2	1	1
10:15	gate 2	1	1	1
10:15	gate 2	1	1	1
10:15	gate 2	1	3	1
10:15	gate 2	1	N/A	N/A
10:15	gate 2	1	3	4
10:15	gate 2	1	1	1
10:30	gate 2	2	N/A	N/A
10:30	gate 2	2	1	1
10:30	gate 2	2	11	11
10:45	gate 2	1	2	2
10:45	gate 2	1	1	1
10:45	gate 2	1	4	1
11:00	gate 2	1	1	1
11:00	gate 2	2	1	1
11:00	gate 2	1	3	3
11:00	gate 2	1	1	1
11:00	gate 2	1	1	1
11:00	gate 2	1	3	3
11:15	gate 2	2	1	1
11:15	gate 2	1	N/A	N/A
11:30	gate 2	1	1	1
11:30	gate 2	4	1	1
11:30	gate 2	1	1	1
11:30	gate 2	1	12	1
11:45	gate 2	1	13	13
12:00	gate 2	1	N/A	N/A
12:00	gate 2	1	1	1
12:00	gate 2	1	3	1
12:00	gate 2	2	1	1
12:00	gate 2	1	1	1
12:00	gate 2	1	1	1
12:00	gate 2	2	N/A	N/A
12:15	gate 2	1	1	1
12:15	gate 2	1	3	3
12:15	gate 2	2	1	1
12:15	gate 2	2	1	1

12:30	gate 2	1	N/A	N/A
12:30	gate 2	1	3	1
12:30	gate 2	2	4	1
12:30	gate 2	3	1	1
12:30	gate 2	3	1	1
12:30	gate 2	1	3	3
12:45	gate 2	1	1	1
12:45	gate 2	1	13	13
12:45	gate 2	1	N/A	N/A
12:45	gate 2	1	N/A	N/A
12:45	gate 2	1	13	13
12:45	gate 2	1	1	1
12:45	gate 2	1	1	1
13:00	gate 2	2	3	1
13:00	gate 2	2	3	3
13:00	gate 2	1	13	13
13:00	gate 2	1	5	5
13:00	gate 2	1	3	1
13:00	gate 2	6	1	1
13:00	gate 2	2	1	1
13:00	gate 2	1	1	1
13:00	gate 2	1	1	1
13:00	gate 2	1	1	1
13:00	gate 2	1	4	1
13:15	gate 2	1	3	1
13:15	gate 2	1	4	1
13:15	gate 2	2	1	1
13:15	gate 2	2	3	3
13:15	gate 2	1	1	1
13:30	gate 2	1	3	1
13:30	gate 2	1	N/A	N/A
13:30	gate 2	1	3	1
13:30	gate 2	1	3	3
13:30	gate 2	1	13	13
13:30	gate 2	1	4	1
13:30	gate 2	1	1	1
13:45	gate 2	1	4	1
13:45	gate 2	1	5	1
13:45	gate 2	1	4	1
13:45	gate 2	1	1	1
13:45	gate 2	1	3	3
13:45	gate 2	1	1	1
13:45	gate 2	1	3	1
14:00	gate 2	1	1	1
14:00	gate 2	1	12	12
14:00	gate 2	1	11	11
14:00	gate 2	1	3	3
14:00	gate 2	1	1	1
14:00	gate 2	1	1	1
14:00	gate 2	1	1	1
14:00	gate 2	1	3	3
14:15	gate 2	1	1	1
14:15	gate 2	1	3	1
14:15	gate 2	1	1	1
14:15	gate 2	1	16	1
14:15	gate 2	1	1	1
14:15	gate 2	2	N/A	N/A
14:15	gate 2	1	4	1
14:15	gate 2	1	N/A	N/A
14:15	gate 2	1	1	1
14:30	gate 2	1	N/A	N/A
14:30	gate 2	1	3	1
14:30	gate 2	1	N/A	N/A
14:45	gate 2	2	1	1
15:00	gate 2	2	5	1
15:00	gate 2	2	3	1
15:15	gate 2	1	3	1
15:15	gate 2	2	1	1
15:15	gate 2	1	3	1
15:30	gate 2	3	1	1
15:45	gate 2	1	N/A	N/A
16:00	gate 2	1	1	1
16:00	gate 2	1	1	1
16:15	gate 2	2	1	1
16:15	gate 2	2	1	1
16:15	gate 2	1	1	1
16:30	gate 2	1	1	1
16:30	gate 2	1	2	2
16:30	gate 2	1	13	13
16:30	gate 2	1	N/A	N/A
16:45	gate 2	1	1	1
16:45	gate 2	2	1	1
17:00	gate 2	1	3	1
17:00	gate 2	1	1	1
17:00	gate 2	1	3	1
17:00	gate 2	1	1	1
17:00	gate 2	1	3	3
17:00	gate 2	1	4	1
17:15	gate 2	1	1	1
17:15	gate 2	1	3	1
17:30	gate 2	2	1	1
17:30	gate 2	2	13	13
17:45	gate 2	1	9	9
18:00	gate 2	2	3	3
18:00	gate 2	1	N/A	N/A
18:00	gate 2	2	4	3
18:15	gate 2	1	4	1
18:15	gate 2	1	1	1
18:15	gate 2	1	3	3
18:30	gate 2	1	N/A	N/A
18:45	gate 2	1	1	1
18:45	gate 2	1	1	1
18:45	gate 2	1	3	1
19:00	gate 2	2	1	1
19:00	gate 2	3	1	1
19:00	gate 2	1	1	1
19:00	gate 2	1	1	1
19:00	gate 2	1	3	3
19:15	gate 2	1	N/A	N/A
20:15	gate 2	2	1	1
21:15	gate 2	2	1	1

Hourly Summary

Hour	Total In	Total Out	Grand Total
0700-0800	4	4	8
0800-0900	11	1	12
0900-1000	36	24	60
1000-1100	28	20	48
1100-1200	53	33	86
1200-1300	120	59	179
1300-1400	133	117	250
1400-1500	64	119	183
1500-1600	42	63	105
1600-1700	50	52	102
1700-1800	63	46	109
1800-1900	68	30	98
1900-2000	35	44	79
2000-2100	3	38	41
2100-2200	6	52	58
Totals	716	702	1418

Peak Hour: 1300-1400