

NOTES

DO NOT SCALE FROM THIS DRAWING.
CONTRACTOR TO CHECK ALL DIMENSIONS ON SITE.
ANY DISCREPANCIES TO BE REPORTED TO THE ARCHITECT
IMMEDIATELY.

COPYRIGHT RICK MATHER ARCHITECTS LLP ©

 Existing

Proposed Works

Accompanying Planning Applications

REFER TO GREAT HALL
PLANNING APPLICATION 2
DRAWINGS 19101-211

Seal between granite
steps + slabs

+ 24.235

insulation and waterproofing to underside of

existing
stone work
to be made
good

existing stone
parapet & coping to
be reconstructed

new Benchers' border planting

+ 19.760 - Existing Pavement Level

new
platform
live

ET-B-C-01

+ 18.200 - Proposed Basement

ET-S-

Terrace

+ 18

male w

08

| REVISIONS | P1 | 28.07.15 | PLANNING & LISTED BUILDING CONSENT |
|-----------|-----|----------|------------------------------------|
| | REV | DATE | DESCRIPTION |

A key plan of the site showing the layout of the building and surrounding area. The building is a large, irregular structure with a central rectangular section and several smaller extensions. The plan is oriented with North (N) at the top. The building is surrounded by a boundary line, and there are various smaller structures and areas indicated by different shades of blue and green.

STATUS PLANNING

RICK MATHER ARCHITECTS ©

123 Camden High Street London NW1 7JR
T: 020 7284 1727 F: 020 7267 7926
Info@ckimather.com www.ckimather.com

THE HONOURABLE SOCIETY OF LINCOLN'S INN
GREAT HALL AND LIBRARY

| | |
|-------|---|
| TITLE | PROPOSED EAST TERRACE SECTION CC |
|-------|---|

| | | | |
|-------------|---------------------|-----------------------|-------------------|
| DRAWN TP | JOB # 597 | DRG # 19327 | REV PL1 |
|-------------|---------------------|-----------------------|-------------------|

| | | | | |
|---------|----------|------|--------|----------|
| CHECKED | SCALE@A1 | SIZE | DATE | REV DATE |
| WA | 1:50 | A1 | MAY 15 | 28.07.15 |
| | 1:100 | A3 | | |

NOTES

DO NOT SCALE FROM THIS DRAWING.
CONTRACTOR TO CHECK ALL DIMENSIONS ON SITE.
ANY DISCREPANCIES TO BE REPORTED TO THE ARCHITECT IMMEDIATELY.

COPYRIGHT RICK MATHER ARCHITECTS LLP ©
Text

 Existing

Proposed Works

Accompanying Planning Applications

REFER TO GREAT HALL
PLANNING APPLICATION 2
DRAWINGS 19101-211

Great Hall
GH-F16

Members Common Room
GH/G07

Kitchen
GH-B23

Head Chef
GH-B26

uplighting to
replaced with
upst

stone upstand
with lighting

rooflight

1 Spaces

+ 21.690

central root

Library

NORTHERN
ENTRANCE
STAIR

existing stone
parapet & coping to
be reconstructed

new Benchers' border planting

seating to rooflight

— lighting below

new patterned yor
stone paving on
insulation and
saw to fall

brick w
lights replac

+ 21.480 - Terrac

Advocacy
Room 2
ET-808

Advocacy
Room 7
ET-B2-02

+ 15.050

glass balustrade

E1-34

Breakout Space
ET-B2-06

| | |
|--|-------|
| | |
| | store |
| | |

100

[illegible]

raised access floor

| REVISIONS | PL1 | 28.07.15 | PLANNING & LISTED BUILDING CONSENT |
|-----------|------|----------|------------------------------------|
| REV | DATE | | DESCRIPTION |

KEY PLAN

STATUS PLANNING

RICK MATHER ARCHITECTS ©

123 Camden High Street London NW1 7JR
T: 020 7284 1727 F: 020 7267 7926
Info@ckmather.com www.ckmather.com

THE HONOURABLE SOCIETY OF LINCOLN'S INN
GREAT HALL AND LIBRARY

TITLE **PROPOSED EAST TERRACE**
SECTION DD

| | | | |
|-------------|---------------------|-----------------------|-------------------|
| DRAWN WA | JOB # 597 | DRG # 19328 | REV PL1 |
|-------------|---------------------|-----------------------|-------------------|

| | | | | |
|---------|----------|------|--------|----------|
| CHECKED | SCALE@A1 | SIZE | DATE | REV DATE |
| TP | 1:50 | A1 | MAY 15 | 28.07.15 |
| | 1:100 | A3 | | |

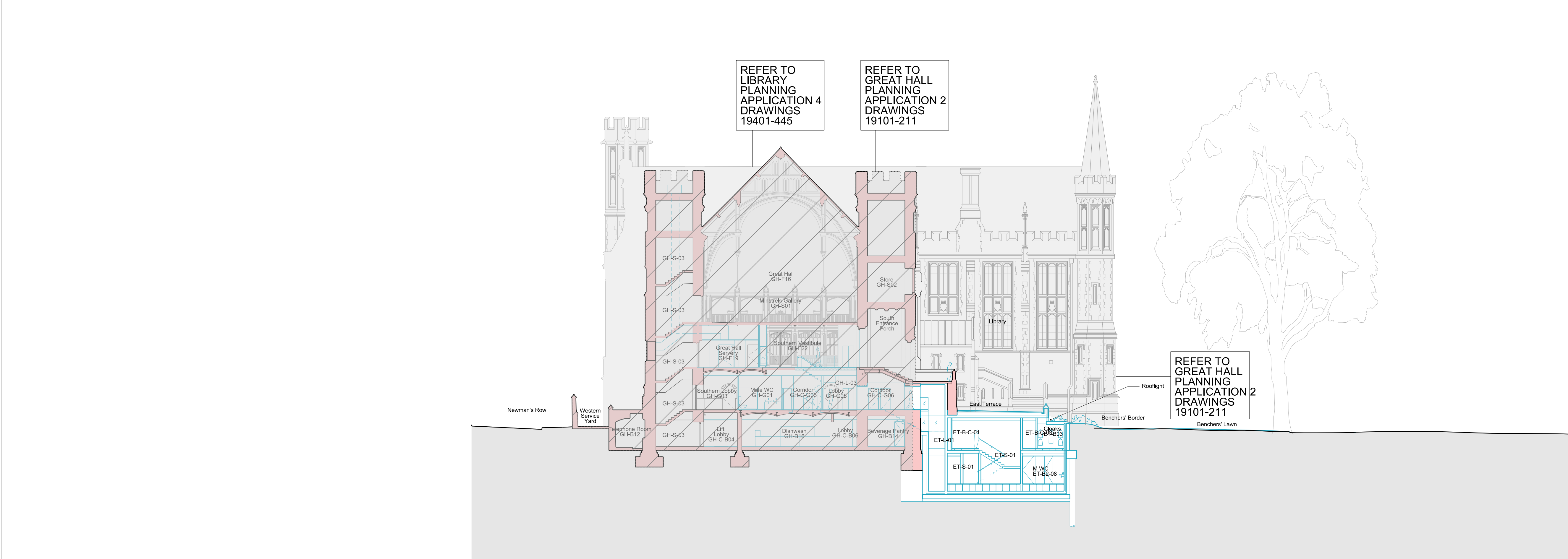

Proposed Section C-C

01 597-19324

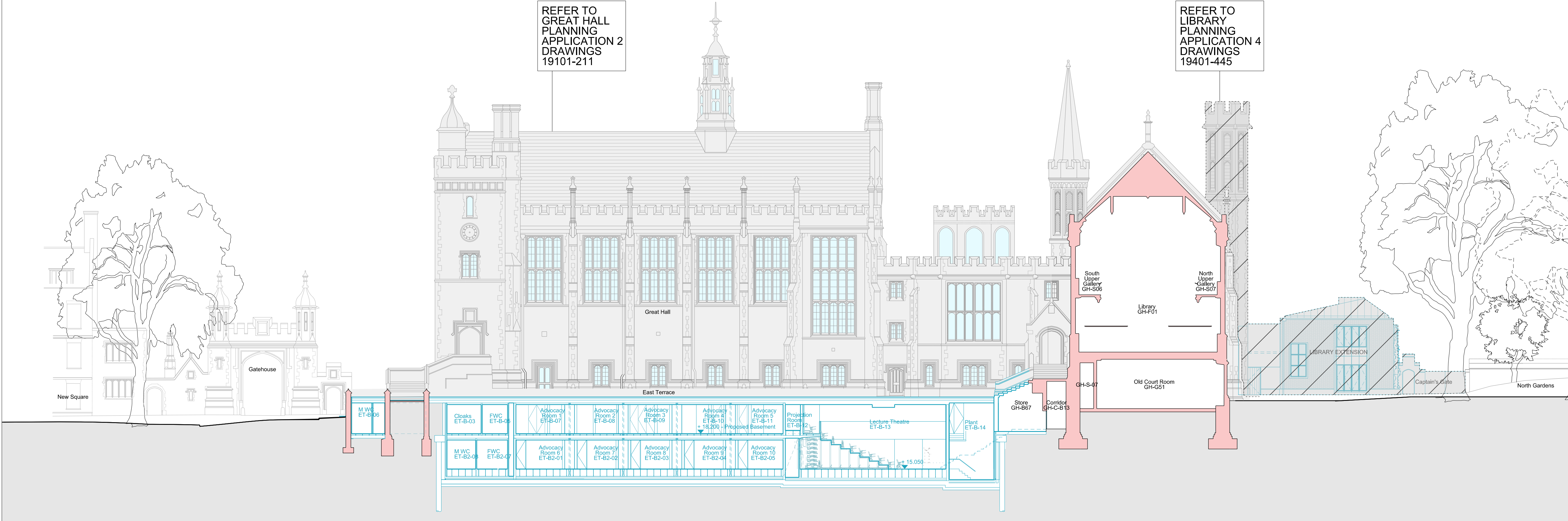

Proposed Section J-J

02 597-19324

NOTES

DO NOT SCALE FROM THIS DRAWING.
CONTRACTOR TO CHECK ALL DIMENSIONS ON SITE.
ANY DISCREPANCIES TO BE REPORTED TO THE ARCHITECT IMMEDIATELY.

COPYRIGHT RICK MATHER ARCHITECTS LLP ©

Existing Walls

Proposed Works

Accompanying Planning Applications

REVISIONS

| REV | DATE | DESCRIPTION |
|-----|----------|------------------------------------|
| PL1 | 28.07.15 | PLANNING & LISTED BUILDING CONSENT |

KEY PLAN

STATUS

PLANNING

JOB

THE HONOURABLE SOCIETY OF LINCOLN'S INN
GREAT HALL AND LIBRARY

TITLE

PROPOSED EAST TERRACE
SECTIONS CC & JJ

DRAWN

| CB | JOB # | DRG # | REV |
|----|-------|-------|-----|
| | 597 | 19324 | PL1 |

CHECKED

| TP | SCALE | SIZE | DATE | REV/DATE |
|----|-------|------|--------|----------|
| | 1:200 | A1 | JUL 15 | 28.07.15 |
| | 1:400 | A3 | | |

NOTES
DO NOT SCALE FROM THIS DRAWING.
CONTRACTOR TO CHECK ALL DIMENSIONS ON SITE.
ANY DISCREPANCIES TO BE REPORTED TO THE ARCHITECT IMMEDIATELY.
COPYRIGHT RICK MATHER ARCHITECTS LLP ©

- Existing
- Proposed Works
- Accompanying Planning Applications

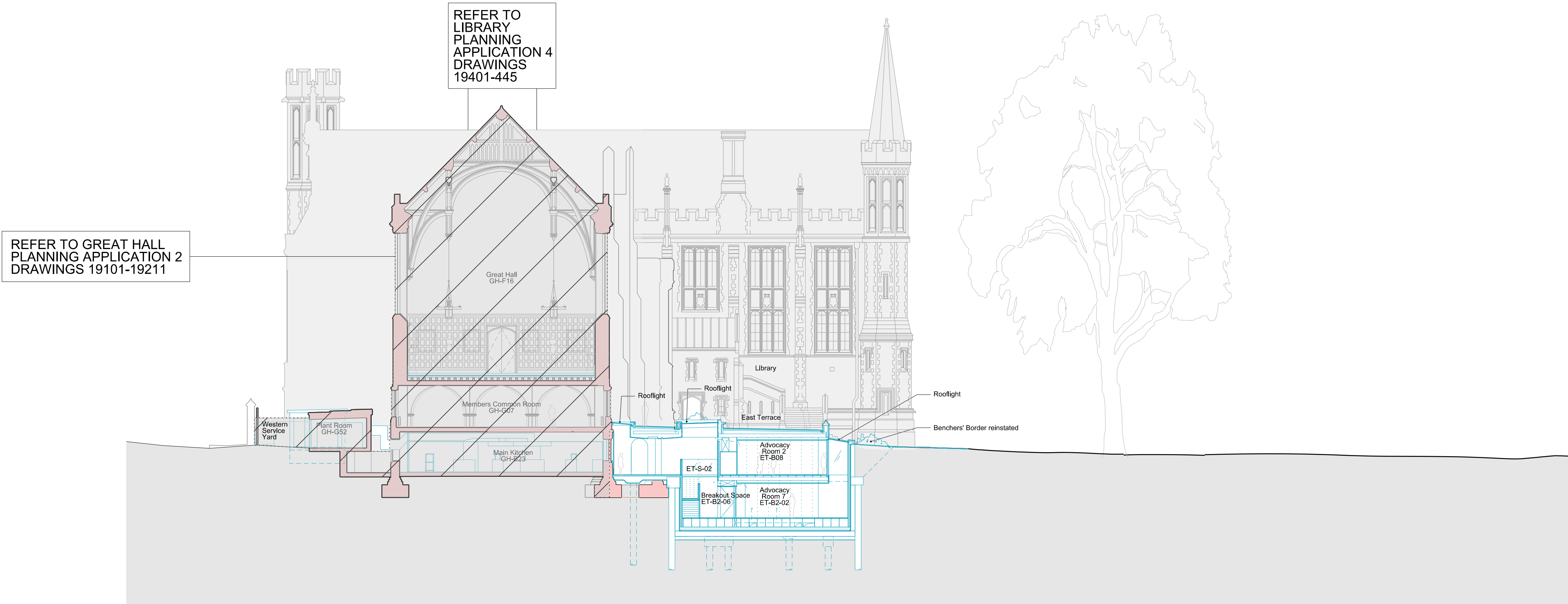

| REVISIONS | | | |
|-----------|----------|------------------------------------|--|
| REV | DATE | DESCRIPTION | |
| PL1 | 28.07.15 | PLANNING & LISTED BUILDING CONSENT | |

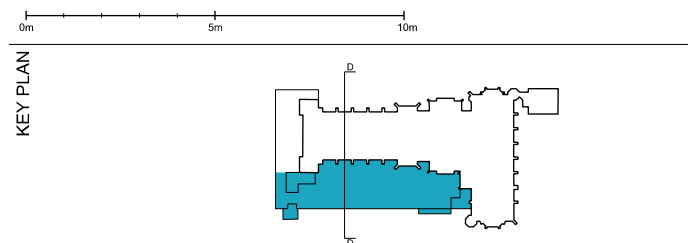

| STATUS | | | |
|---|----------------|----------|---------------------|
| PLANNING | | | |
| RICK MATHER ARCHITECTS © | | | |
| 123 Camden High Street London N1 1JH T: 020 7241 1234 F: 020 7241 1235 info@rickmather.com www.rickmather.com | | | |
| JOB | | | |
| THE HONOURABLE SOCIETY OF LINCOLN'S INN GREAT HALL AND LIBRARY | | | |
| TITLE | | | |
| PROPOSED EAST TERRACE SECTION D-D | | | |
| DRAWN | JOB # | DRG # | REV |
| CB | 597 | 19325 | PL1 |
| CHECKED | SCALE | SIZE | DATE |
| KO | 1:200 1:400 | A1 A3 | JUL 15' 28.07.15 |