

01 597-19324
C-C

01 597-19325
D-D

NOTES
DO NOT SCALE FROM THIS DRAWING.
CONTRACTOR TO CHECK ALL DIMENSIONS ON SITE.
ANY DISCREPANCIES TO BE REPORTED TO THE ARCHITECT IMMEDIATELY.

COPYRIGHT RICK MATHER ARCHITECTS LLP ©

Existing Walls
Proposed Works

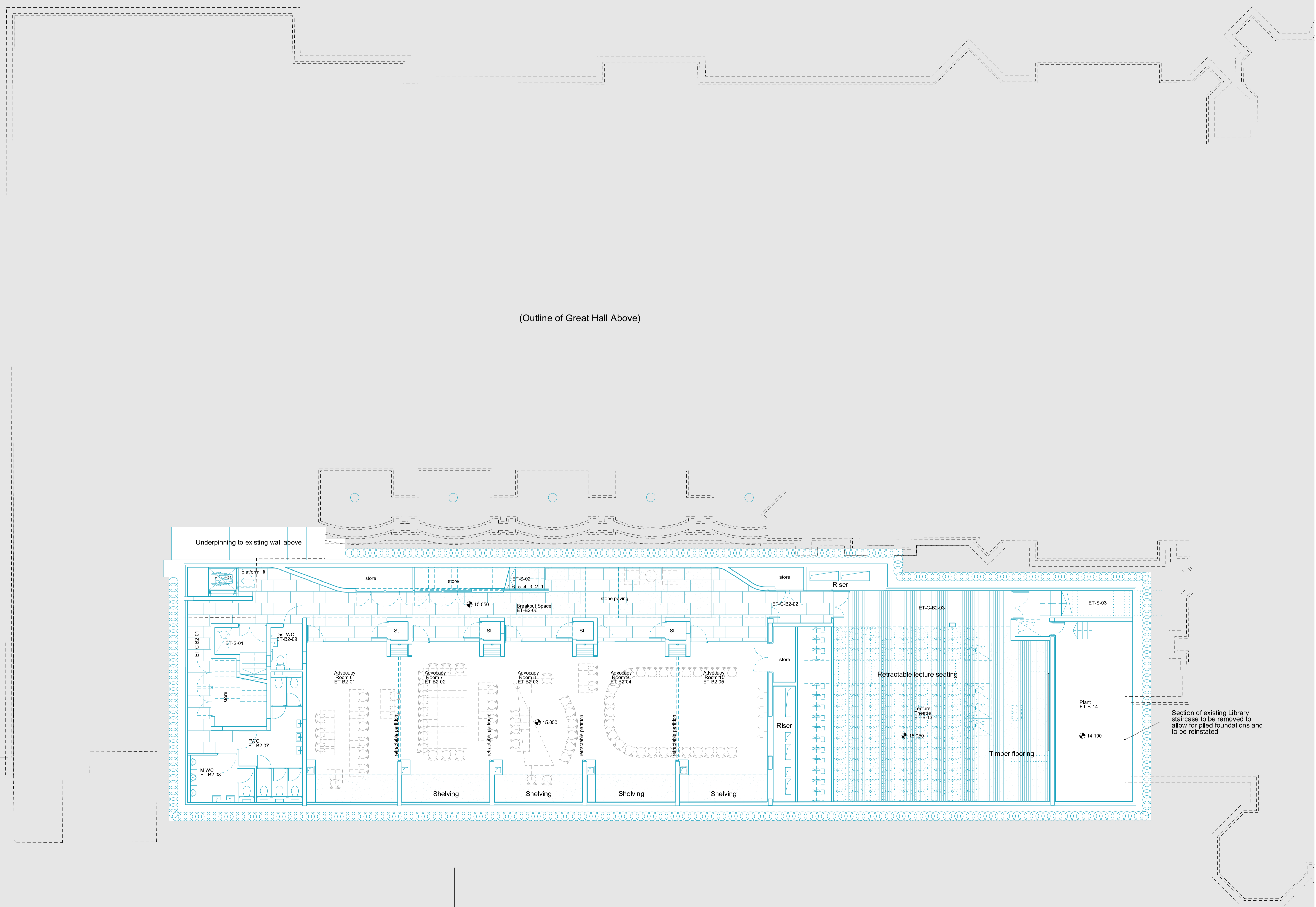

(Outline of Great Hall Above)

Underpinning to existing wall above

Section of existing Library staircase to be removed to allow for piled foundations and to be reinstated

REVISIONS		
PL1	28.07.15	PLANNING & LISTED BUILDING CONSENT
REV	DATE	DESCRIPTION

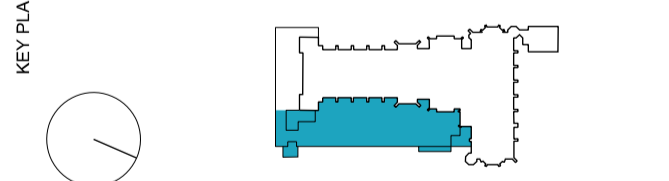
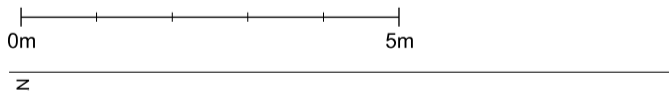

PLANNING

RICK MATHER ARCHITECTS ©
123 Gordon Way Street London N81 7JF
T: 020 7246 1121 F: 020 7246 1122
RMA@rickmather.com www.rickmather.com

JOB
THE HONOURABLE SOCIETY OF LINCOLN'S INN
GREAT HALL AND LIBRARY

TITLE
PROPOSED EAST TERRACE
LOWER BASEMENT FLOOR PLAN

DRAWN	CHECKED	SCALE	DATE	REV
CB	TP	1:100 1:200	A1 A3	PL1
JOB #	DATE	DATE	DATE	DATE
597	28.05.15	28.05.15	28.05.15	28.05.15

C-C
01 597-19324

D-D
01 597-19325

R20314-056 ZH
r-f

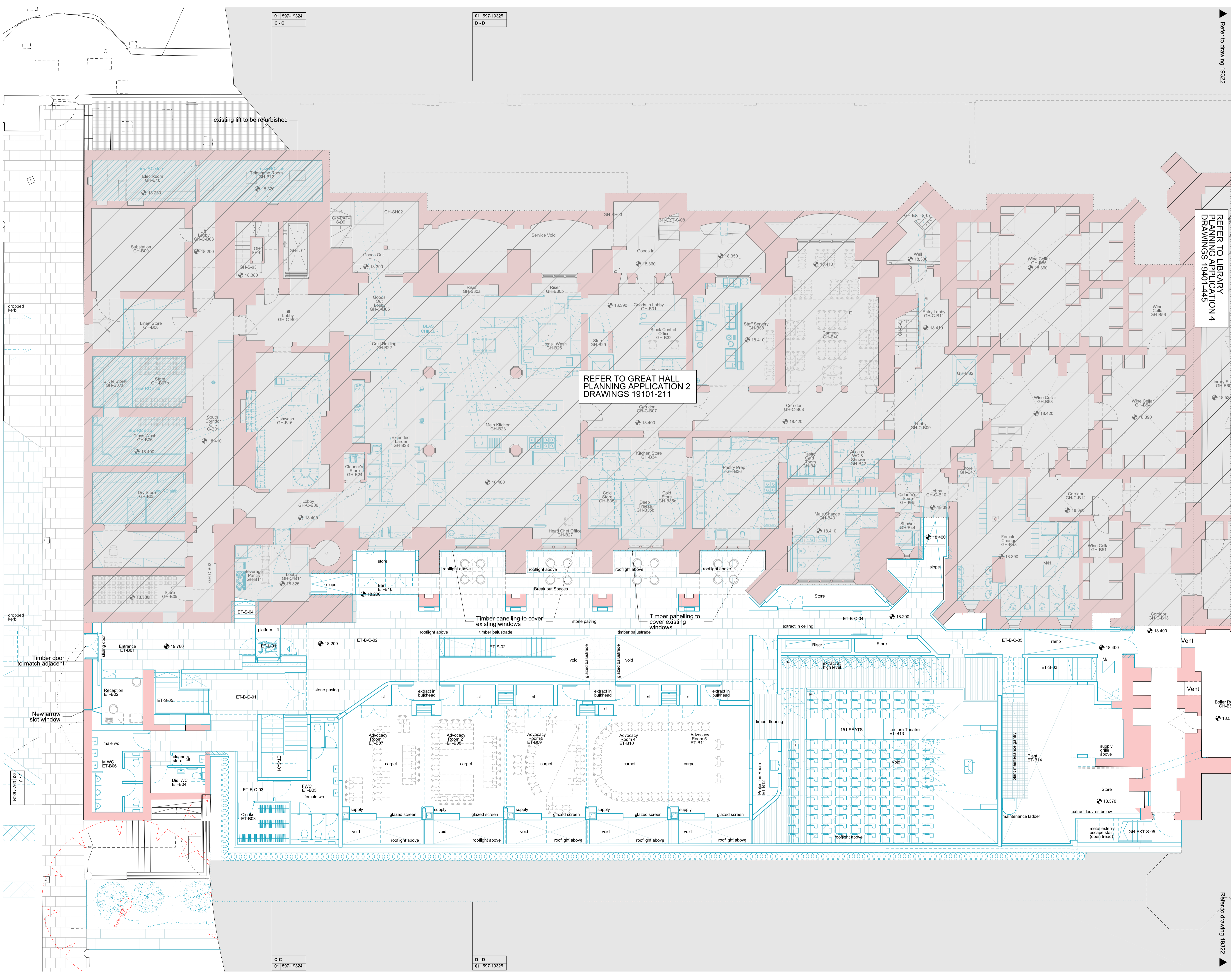

DO NOT SCALE FROM THIS DRAWING. CONTRACTOR TO CHECK ALL DIMENSIONS ON SITE. ANY DISCREPANCIES TO BE REPORTED TO THE ARCHITECT IMMEDIATELY.

COPYRIGHT RICK MATHER ARCHITECTS LLP ©

Existing Walls
Proposed Works
Accompanying planning applications

REFER TO LIBRARY PLANNING APPLICATION 4 DRAWINGS 19401-445

REFER TO GREAT HALL PLANNING APPLICATION 2 DRAWINGS 19101-211

REVISIONS

PL1	28.07.15	PLANNING & LISTED BUILDING CONSENT
REV	DATE	DESCRIPTION

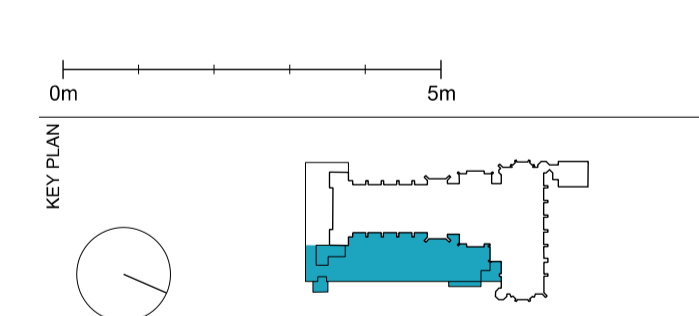

STATUS

PLANNING

RICK MATHER ARCHITECTS ©

123 Gordon High Street London N1 7JH
 7140 7248 1231 P: 020 7261 7660
 R: 020 7261 7661
 R: 020 7261 7662
 R: 020 7261 7663
 R: 020 7261 7664

THE HONOURABLE SOCIETY OF LINCOLN'S INN
 GREAT HALL AND LIBRARY

TITLE
**PROPOSED EAST TERRACE
 BASEMENT FLOOR PLAN - SOUTH**

DRAWN	CB	JOB #	597	DRG #	19321	REV	PL1
CHECKED	TP	SCALE@A1	1:100	SIZE	A1	DATE	JUL 15'
		SCALE@A3	1:200		A3	REV DATE	28.07.15

Refer to drawing 19322

Refer to drawing 19322

01 597-19324
C-C

01 597-19325
D-D

C-C
01 597-19324

D-D
01 597-19325

DO NOT SCALE FROM THIS DRAWING. CONTRACTOR TO CHECK ALL DIMENSIONS ON SITE. ANY DISCREPANCIES TO BE REPORTED TO THE ARCHITECT IMMEDIATELY. COPYRIGHT RICK MATHER ARCHITECTS LLP ©

- Existing Walls
- Proposed Works
- Accompanying planning applications

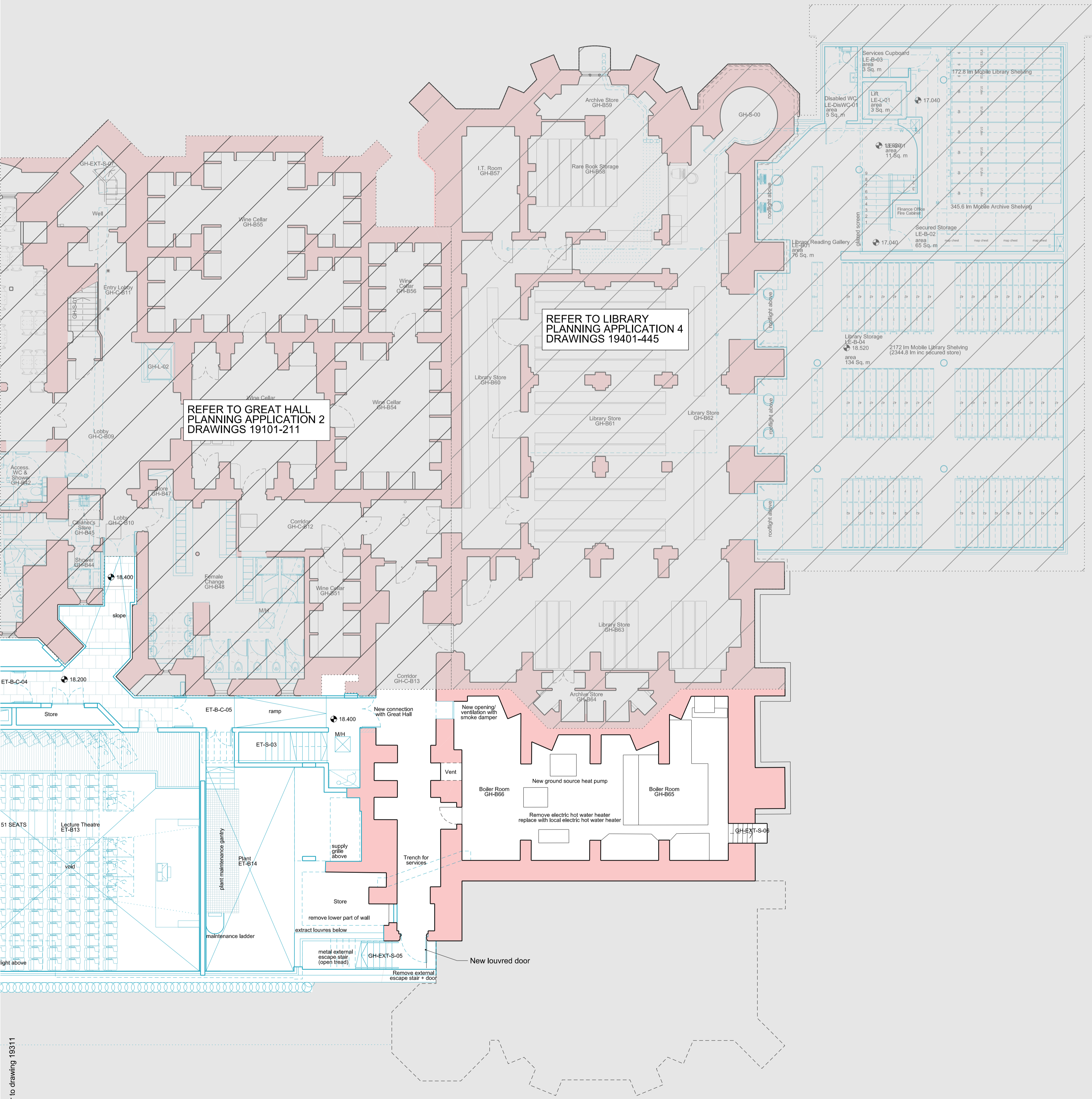

RICK MATHER ARCHITECTS LLP

REVISIONS		
REV	DATE	DESCRIPTION
PL1	28.07.15	PLANNING & LISTED BUILDING CONSENT

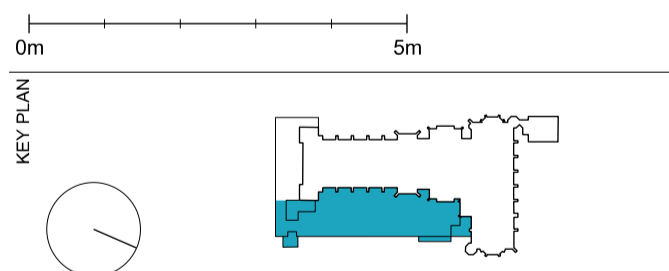

PLANNING

RICK MATHER ARCHITECTS ©

123 Gordon Road, London N1 1JF
 T: 020 7241 1234 F: 020 7241 1234
 R: rick@mather.com www.rickmather.com

THE HONOURABLE SOCIETY OF LINCOLN'S INN
 GREAT HALL AND LIBRARY

PROPOSED EAST TERRACE
 BASEMENT FLOOR PLAN - NORTH

DRAWN	KO	JOB #	DRG #	REV
597	19322	PL1		
CHECKED	SCALE	SIZE	DATE	REV/DATE
TP	1:100 1:200	A1 A3	JUL 15'	28.07.15

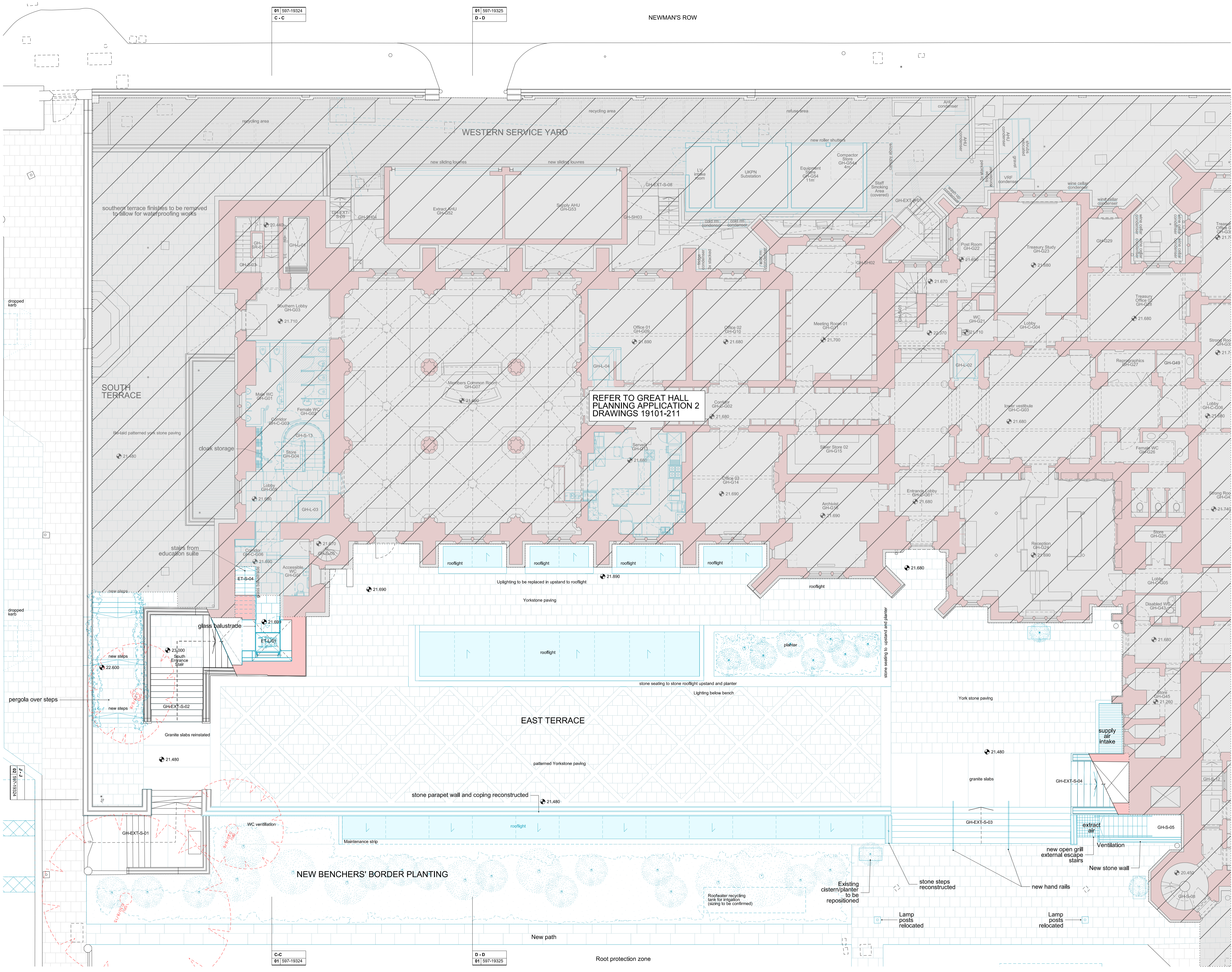

REFER TO GREAT HALL
PLANNING APPLICATION 2
DRAWINGS 19101-211

NOTES
DO NOT SCALE FROM THIS DRAWING.
CONTRACTOR TO CHECK ALL DIMENSIONS ON SITE.
ANY DISCREPANCIES TO BE REPORTED TO THE ARCHITECT
IMMEDIATELY.
COPYRIGHT RICK MATHER ARCHITECTS LLP ©

- Existing Walls
- Proposed Works
- Accompanying planning applications
- Existing york stone paving
- Proposed york stone paving
- Proposed resin bound gravel
- Proposed planting
- Tree canopy (root protection zone dotted)

REV	DATE	DESCRIPTION
PL1	28.07.15	PLANNING & LISTED BUILDING CONSENT

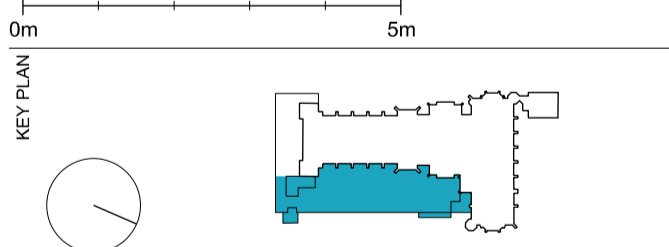

PLANNING

RICK MATHER ARCHITECTS ©

123 Garden Way Street London N1 1AF
T: 020 7246 1121 F: 020 7246 1122
R.M.A@rickmather.com www.rickmather.com

**THE HONOURABLE SOCIETY OF LINCOLN'S INN
GREAT HALL AND LIBRARY**

**PROPOSED EAST TERRACE
GROUND FLOOR PLAN - SOUTH**

DRAWN	CHECKED	JOB #	SCALE	DATE	REV	DATE
CB	TP	597	1:100 1:200	A1 A3	PL1	28.07.15