

NOTES
 DO NOT SCALE FROM THIS DRAWING.
 CONTRACTOR TO CHECK ALL DIMENSIONS ON SITE.
 ANY DISCREPANCIES TO BE REPORTED TO THE ARCHITECT
 IMMEDIATELY.
 COPYRIGHT RICK MATHER ARCHITECTS LLP ©

- Existing
- Demolition
- Demolition of slab
- Soft Strip/ Removal of Finishes
- Accompanying Planning Applications

Existing Section ZZ with Proposed Demolition

01 597-19346

Existing Section DD

02 597-19346

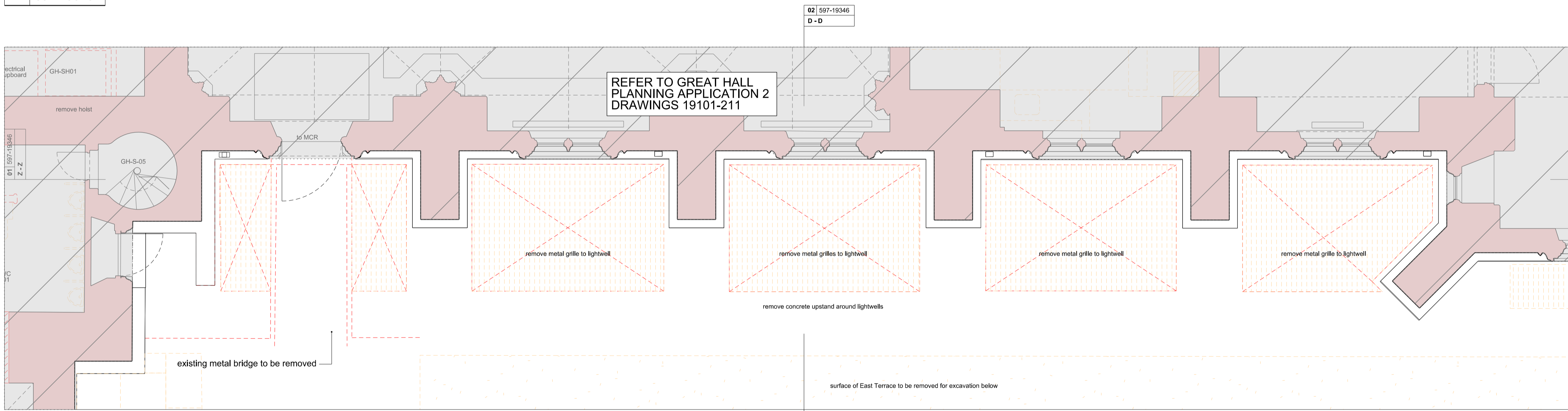

Existing Ground Floor Plan with Proposed Demolition

03 597-19346

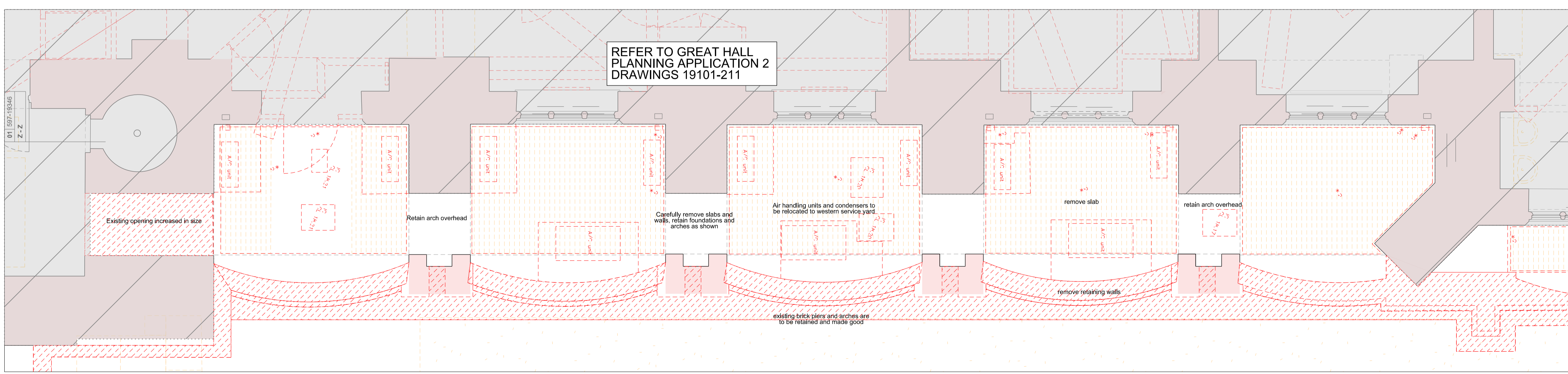

Existing Basement Level Plan with Proposed Demolition

04 597-19346

REVISIONS		
REV	DATE	DESCRIPTION
PL1	28.07.15	PLANNING & LISTED BUILDING CONSENT

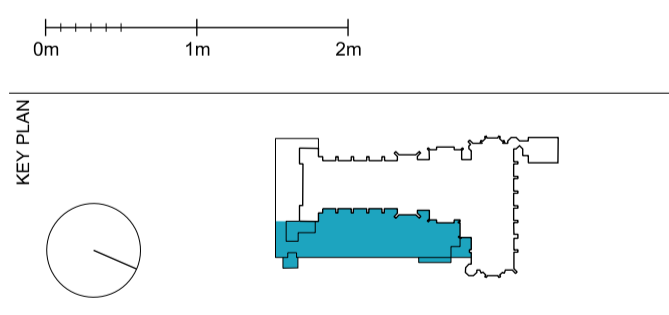

PLANNING

RICK MATHER ARCHITECTS ©
 123 Gordon Way Street London N1 1JF
 T: 020 7248 1121 F: 020 7248 1122
 R: rick@mather.com www.rickmather.com

JOB
 THE HONOURABLE SOCIETY OF LINCOLN'S INN
 GREAT HALL AND LIBRARY

TITLE
 EXISTING EAST TERRACE
 EAST TERRACE LIGHTWELLS WITH PROPOSED
 DEMOLITION

DRAWN	CHECKED	SCALE	DATE	REV
CB	TP	1:50 1:100	A1 A3 JUL 15'	PL1 28.07.15

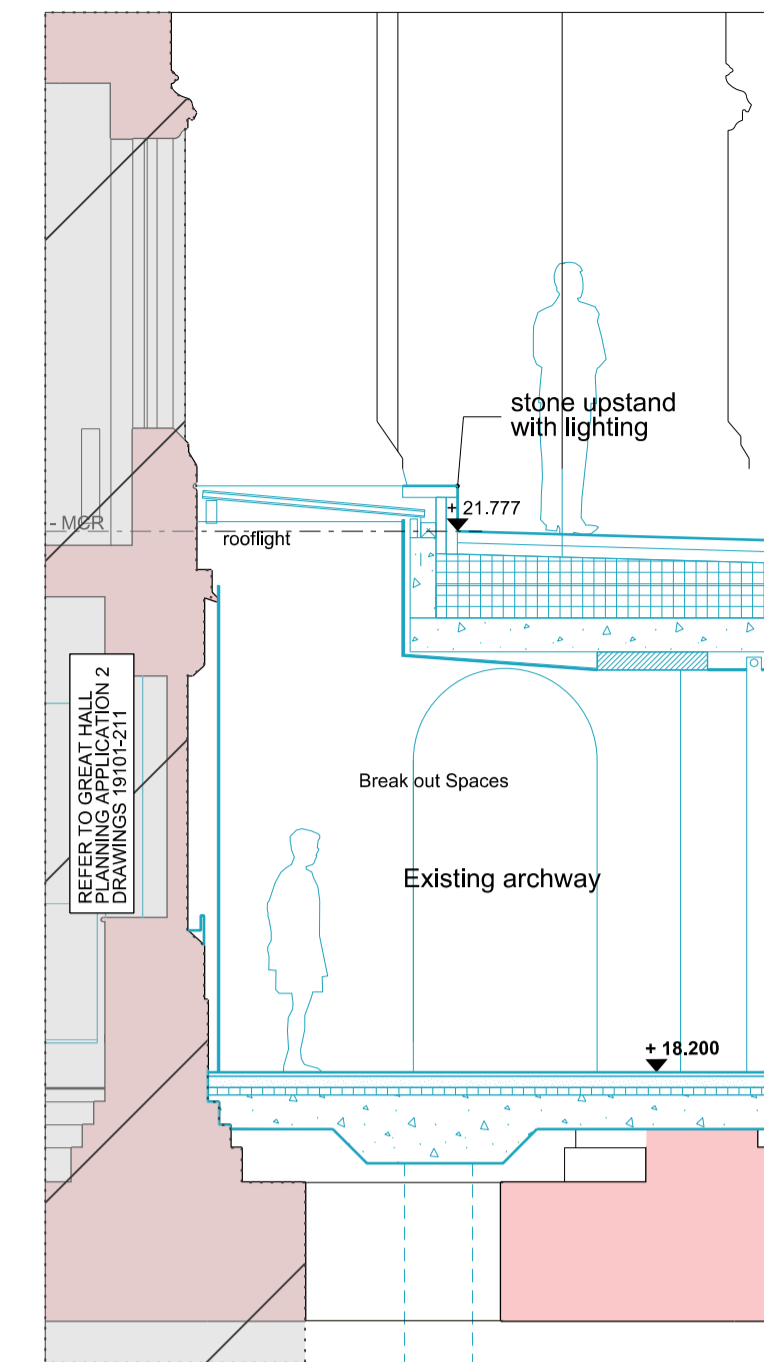
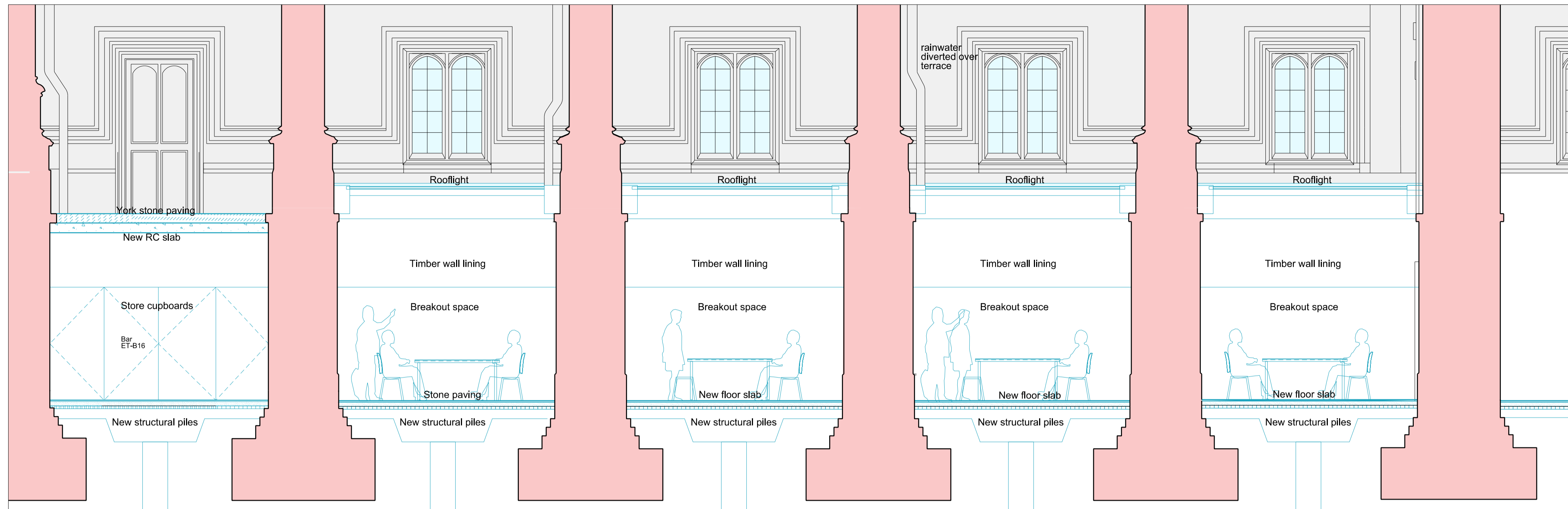

NOTES
DO NOT SCALE FROM THIS DRAWING.
CONTRACTOR TO CHECK ALL DIMENSIONS ON SITE.
ANY DISCREPANCIES TO BE REPORTED TO THE ARCHITECT IMMEDIATELY.
COPYRIGHT RICK MATHER ARCHITECTS LLP ©

Existing Walls
Proposed Works
Accompanying planning applications

Proposed Section ZZ
01 597-19347

Proposed Section DD
02 597-19347

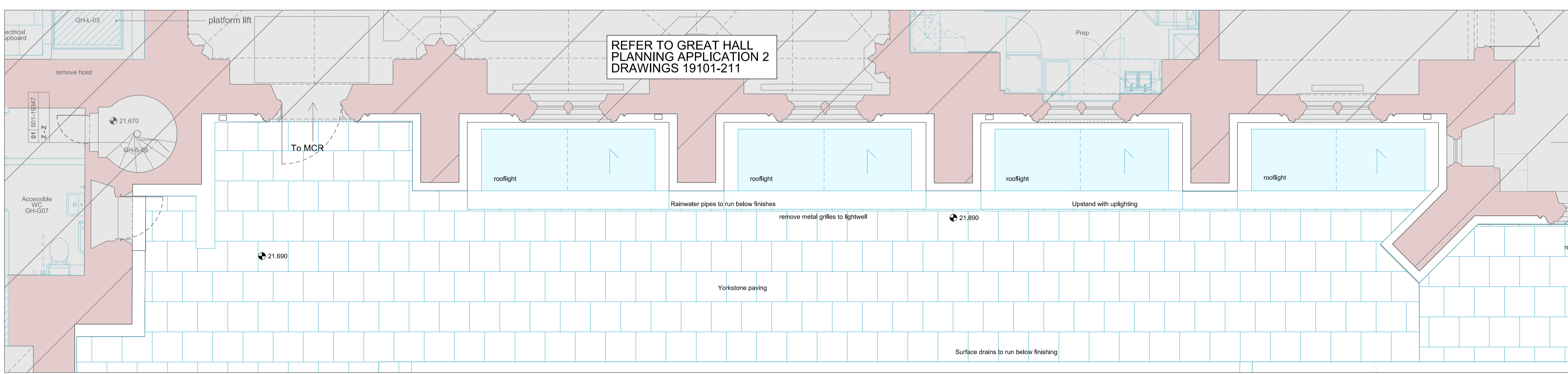

Proposed Ground Floor Plan
03 597-19347

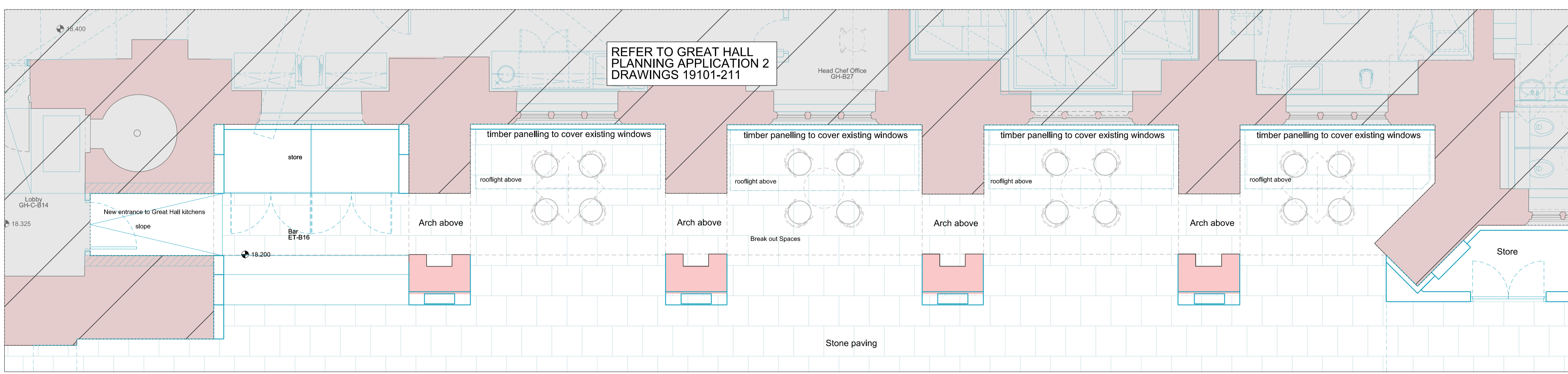

Proposed Basement Level Plan
04 597-19347

REVISIONS		
REV	DATE	DESCRIPTION
PL1	28.07.15	PLANNING & LISTED BUILDING CONSENT

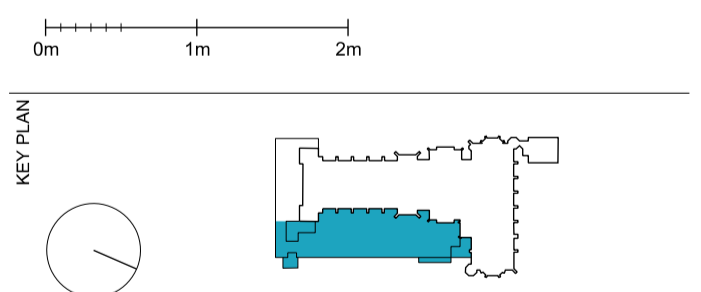

PLANNING

RICK MATHER ARCHITECTS ©

123 Gordon Way Street London N1 1JF
T: 020 7248 1121 F: 020 7248 1122
RMA@rickmather.com www.rickmather.com

JOB
THE HONOURABLE SOCIETY OF LINCOLN'S INN
GREAT HALL AND LIBRARY

TITLE
PROPOSED EAST TERRACE
EAST TERRACE LIGHTWELLS

DRAWN	CB	JOB #	597	DRG #	19347	REV	PL1
CHECKED	TP	SCALE	1:50 1:100	SIZE	A1 A3	DATE	JUL 15' 28.07.15

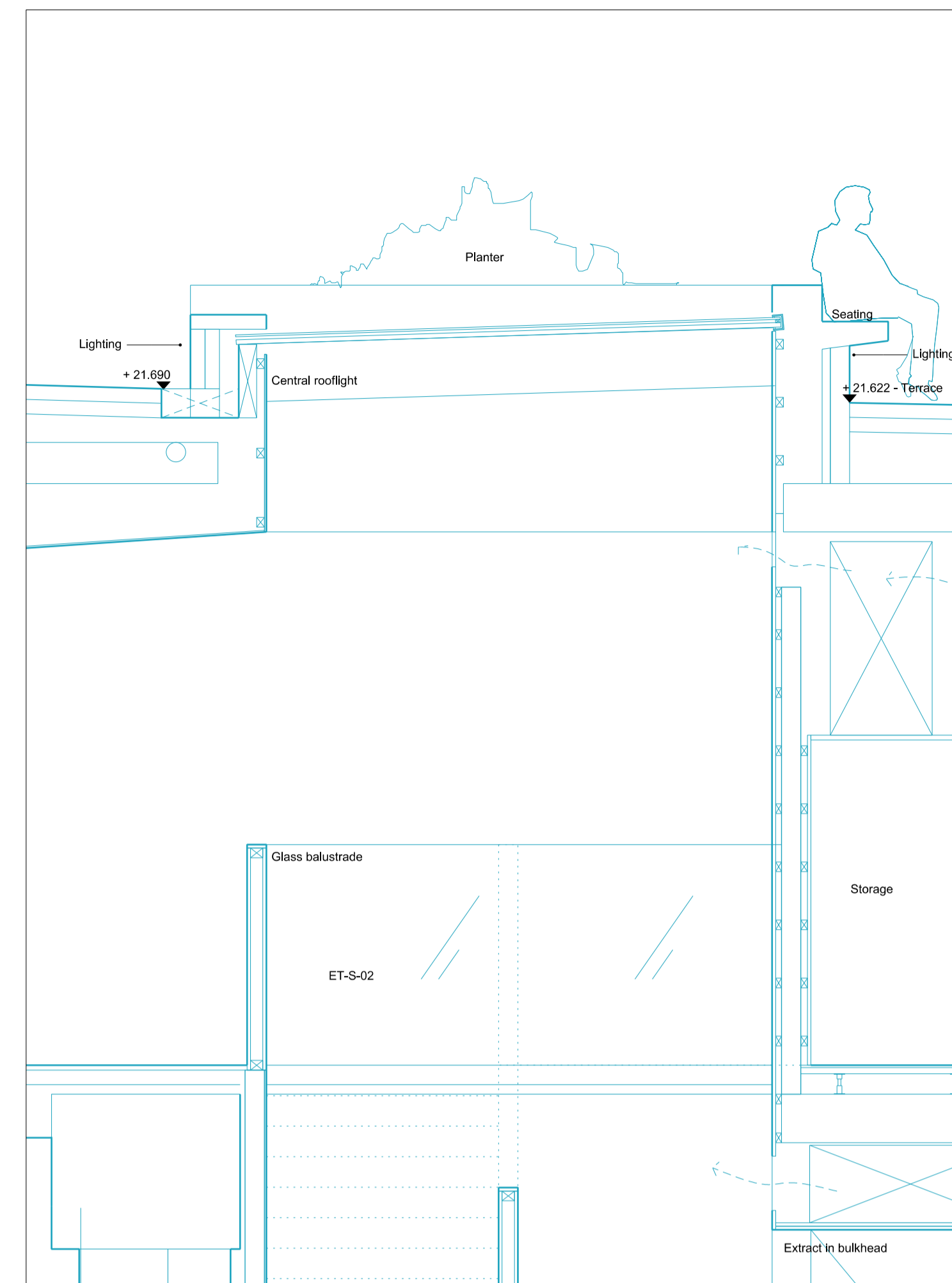
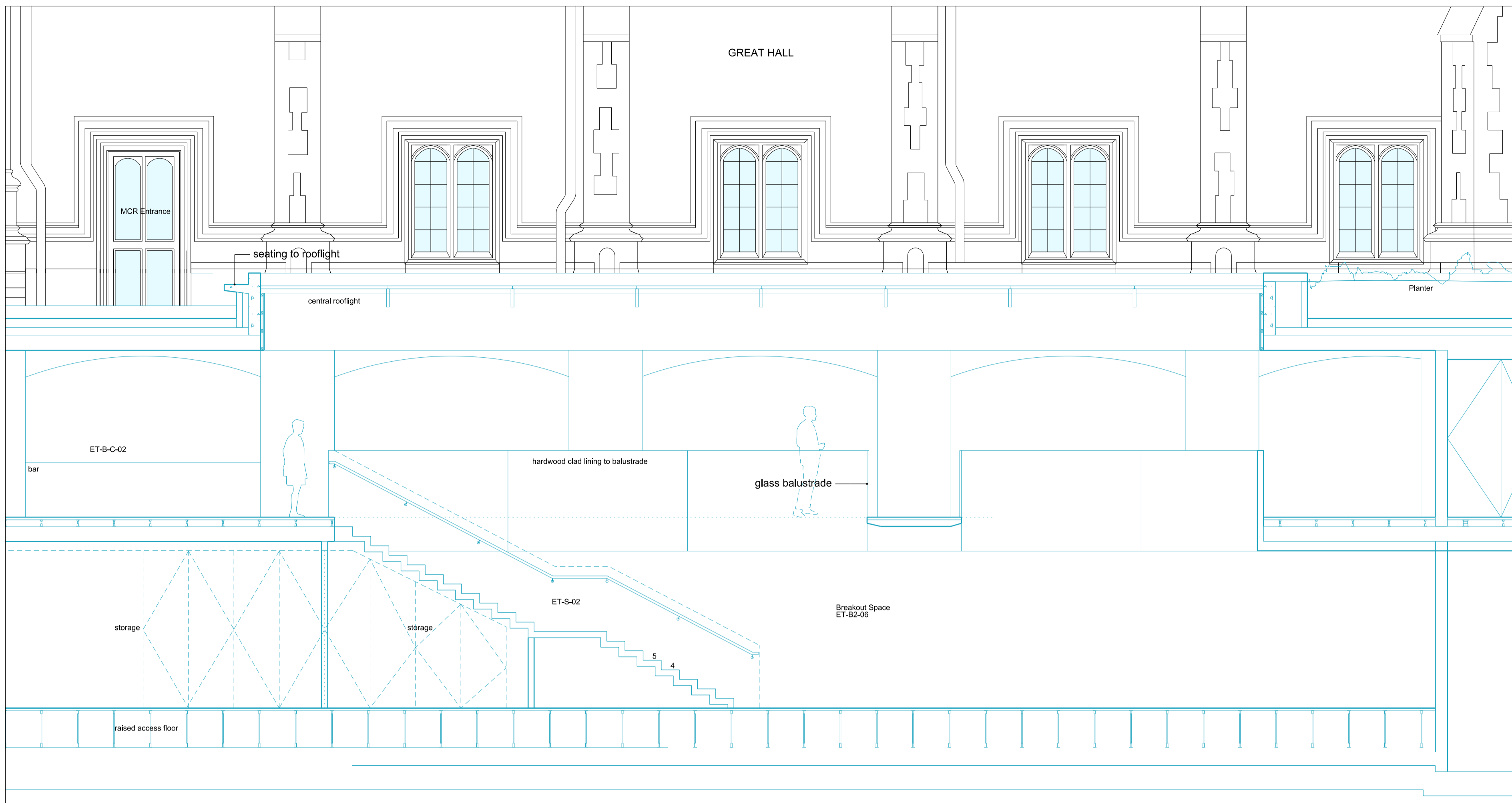

NOTES
DO NOT SCALE FROM THIS DRAWING.
CONTRACTOR TO CHECK ALL DIMENSIONS ON SITE.
ANY DISCREPANCIES TO BE REPORTED TO THE ARCHITECT IMMEDIATELY.
COPYRIGHT RICK MATHER ARCHITECTS LLP ©

- Existing Walls
- Proposed Works
- Accompanying planning applications

Proposed Section HH

01 597-19348

Proposed Section DD (Scale 1:25)

03 597-19348

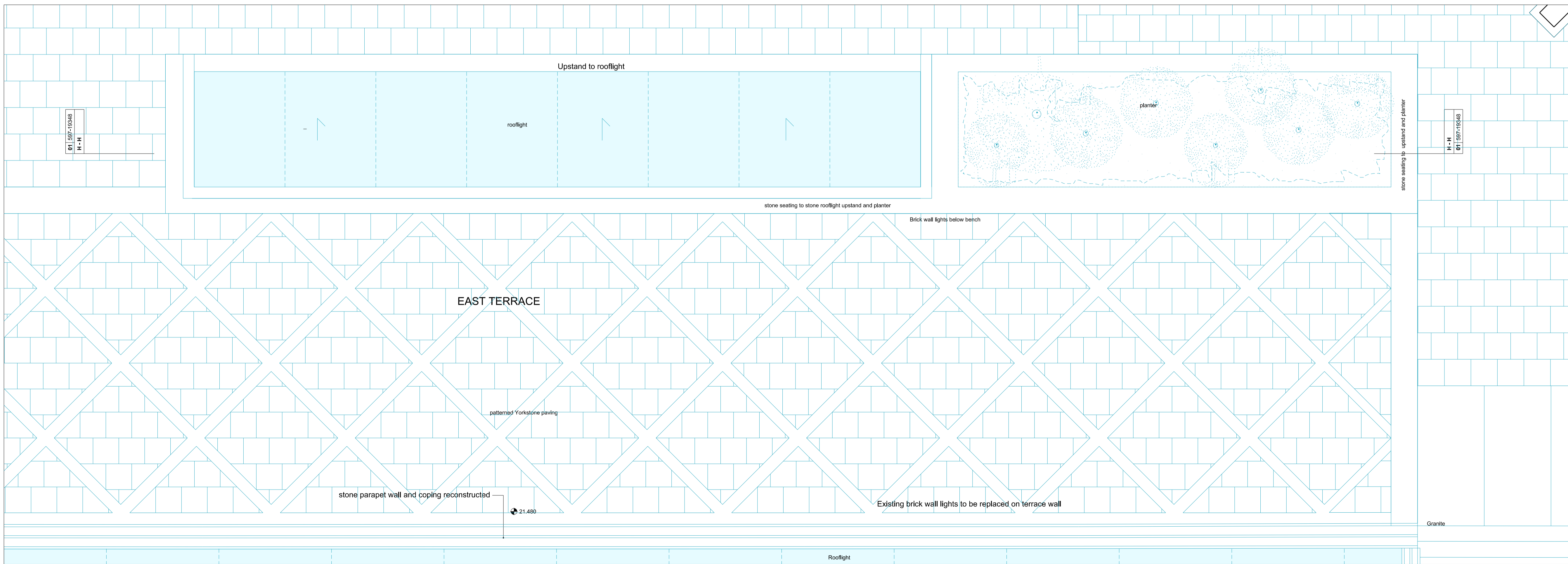

Proposed Ground Floor Plan

02 597-19348

REVISIONS

REV	DATE	DESCRIPTION
PL1	28.07.15	PLANNING & LISTED BUILDING CONSENT

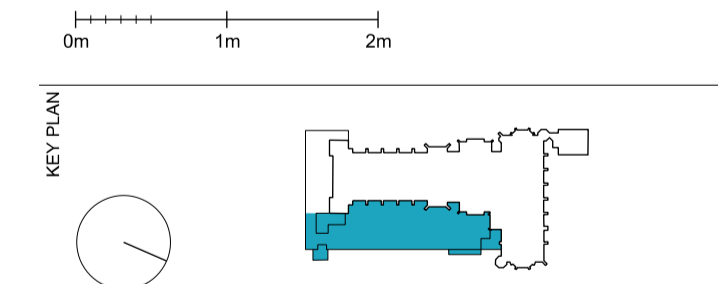

PLANNING

RICK MATHER ARCHITECTS ©

123 Gordon Way Street London N1 1AF
 T: 020 7248 1121 F: 020 7248 1122
 R: rick@mather.com www.rickmather.com

JOB
**THE HONOURABLE SOCIETY OF LINCOLN'S INN
GREAT HALL AND LIBRARY**

TITLE
**PROPOSED EAST TERRACE
EAST TERRACE ROOFLIGHT 1**

DRAWN	CB	JOB #	597	DRG #	19348	REV	PL1
CHECKED	TP	SCALE@A1	1:50	SIZE	A1	DATE	JUL 15'
			1:100		A3	REV/DATE	28.07.15

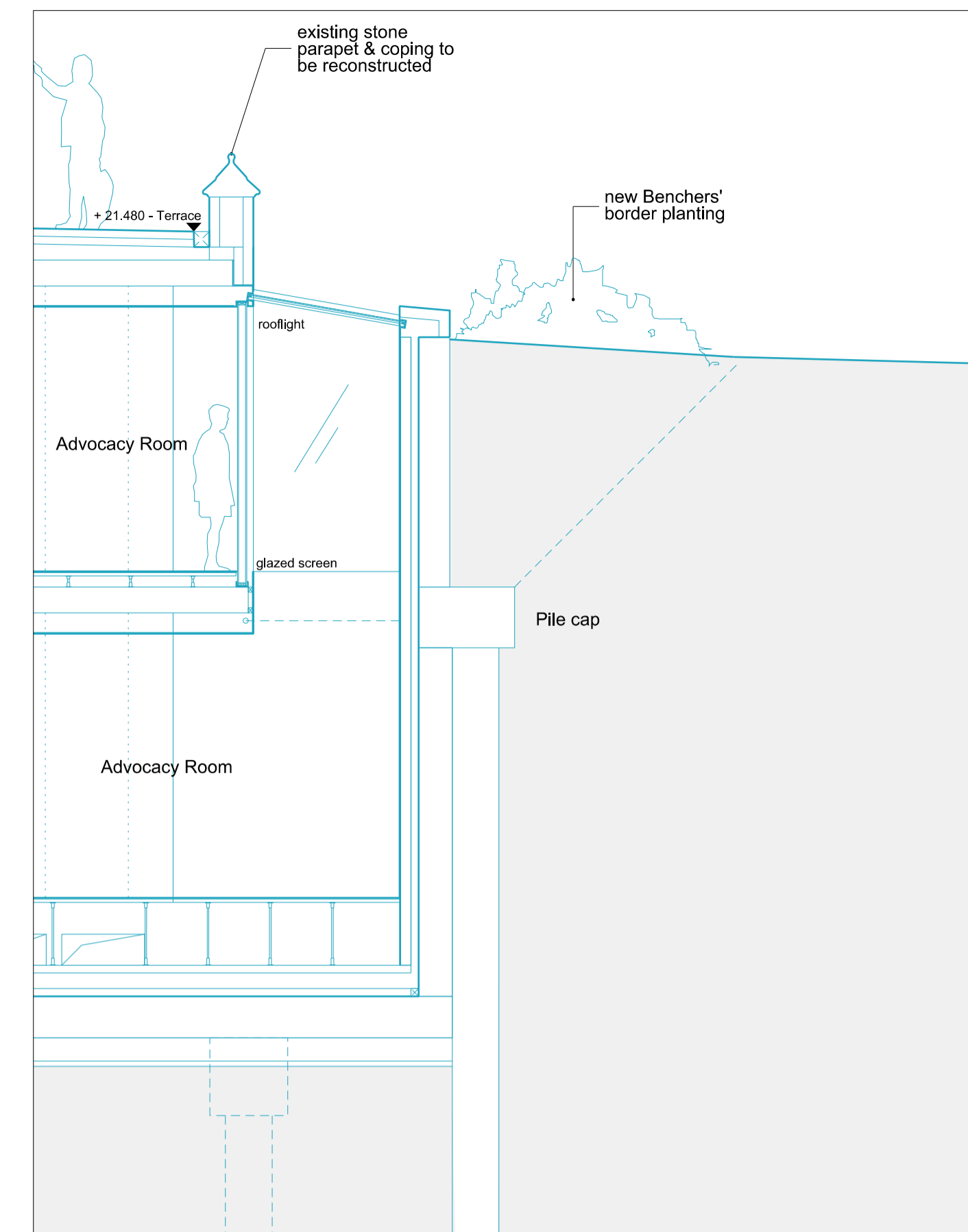
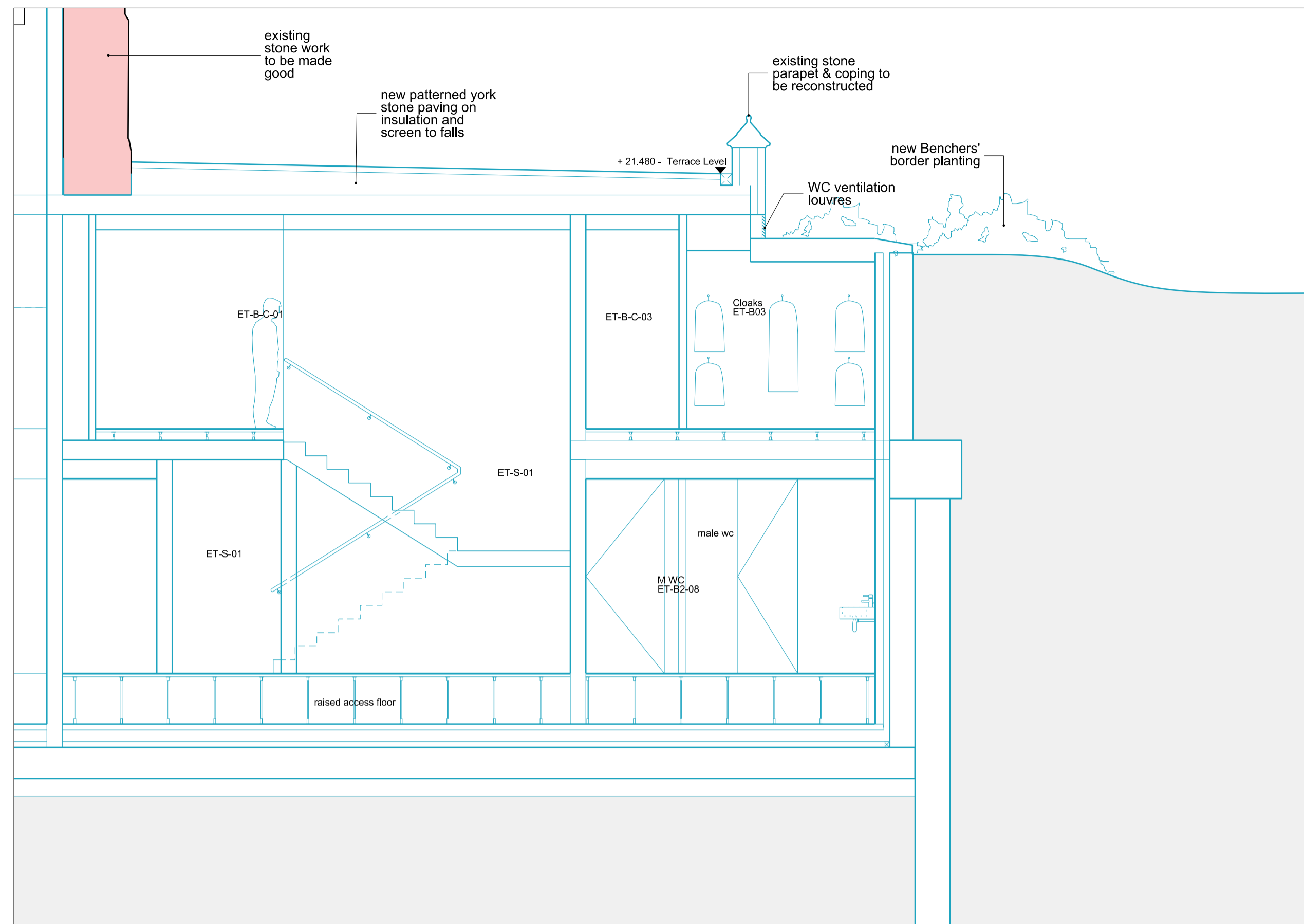

NOTES
DO NOT SCALE FROM THIS DRAWING.
CONTRACTOR TO CHECK ALL DIMENSIONS ON SITE.
ANY DISCREPANCIES TO BE REPORTED TO THE ARCHITECT IMMEDIATELY.
COPYRIGHT RICK MATHER ARCHITECTS LLP ©

- Existing Walls
- Proposed Works
- Accompanying planning applications

Proposed Section CC

01 597-19349

Proposed Section DD

02 597-19349

01 597-19349
C-C

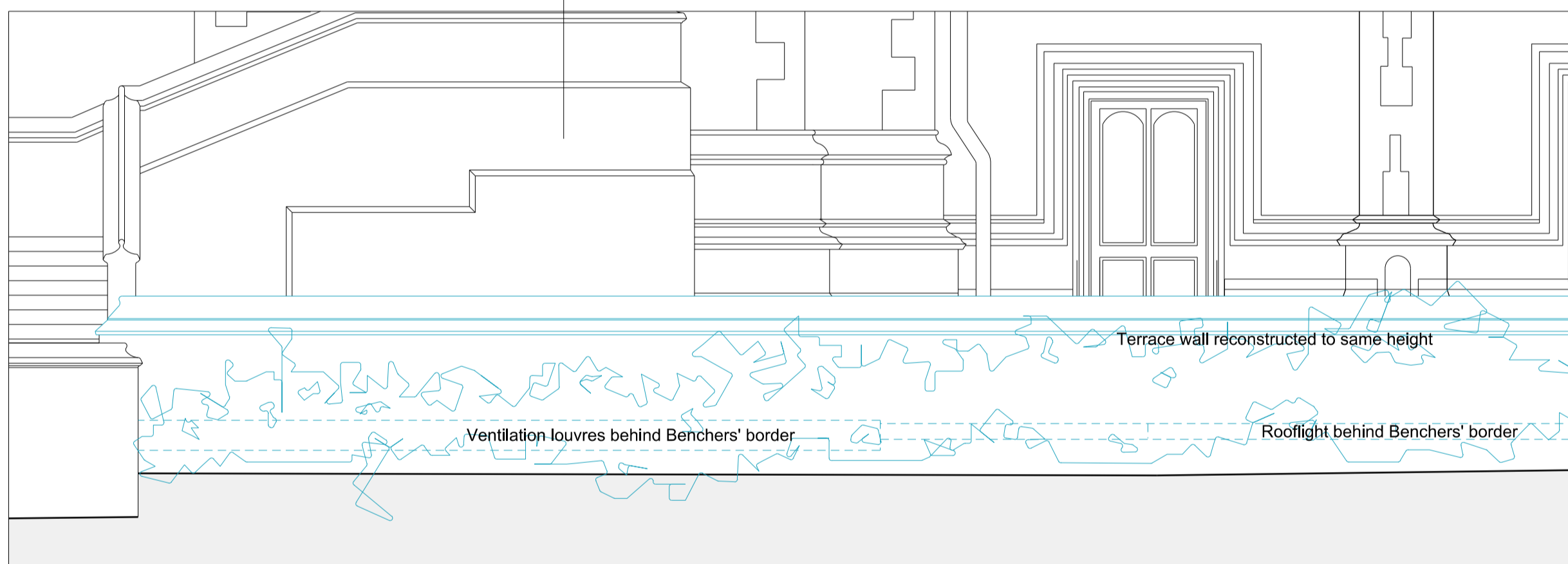

02 597-19349
D-D

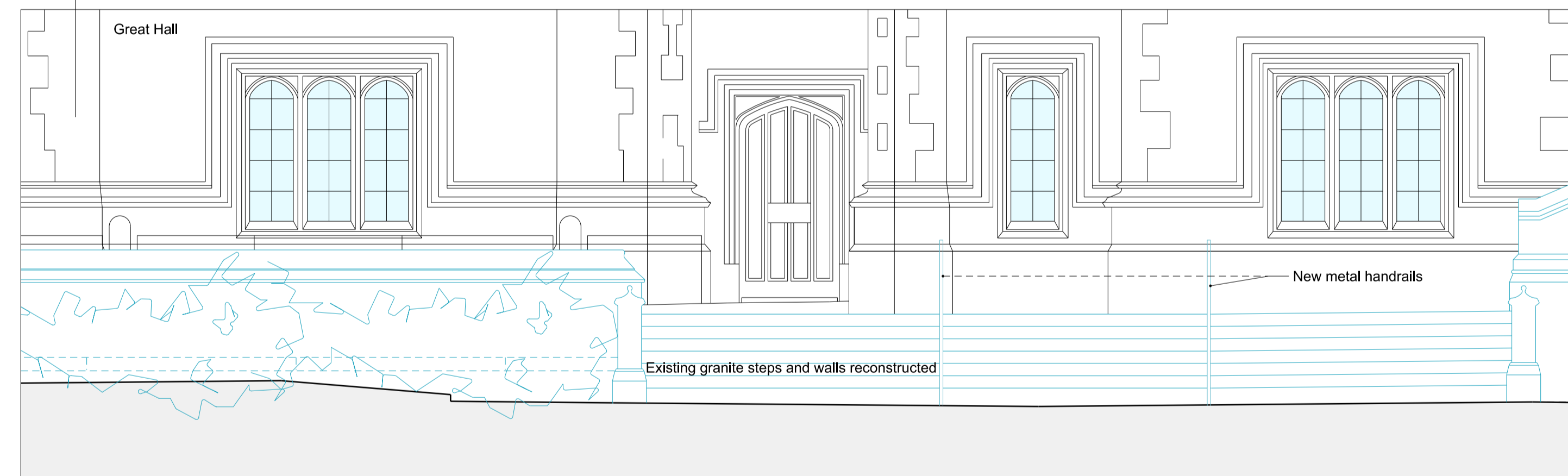

REVISIONS		
REV	DATE	DESCRIPTION
PL1	28.07.15	PLANNING & LISTED BUILDING CONSENT

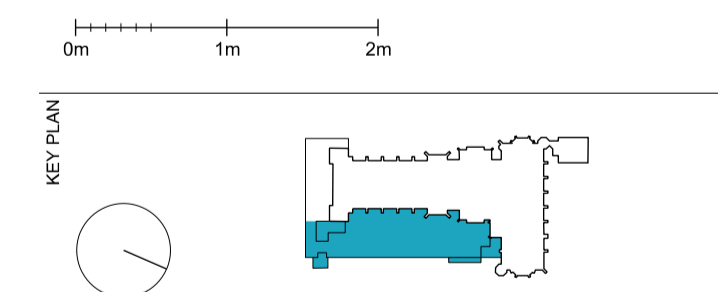

PLANNING

RICK MATHER ARCHITECTS ©
123 Gordon Way Street London N1 1JF
T: 020 7248 1121 F: 020 7248 1122
RMA@rickmather.com www.rickmather.com

JOB
**THE HONOURABLE SOCIETY OF LINCOLN'S INN
GREAT HALL AND LIBRARY**

TITLE
**GREAT HALL PROJECT
PROPOSED
EAST TERRACE ROOFLIGHT 2**

DRAWN	CB	JOB #	597	DRG #	19349	REV	PL1
CHECKED	TP	SCALE@A1	1:50	SIZE	A1	DATE	JUL 15'
			1:100		A3	REV/DATE	28.07.15

Proposed East Elevation

01 597-19349

01 597-19349
C-C

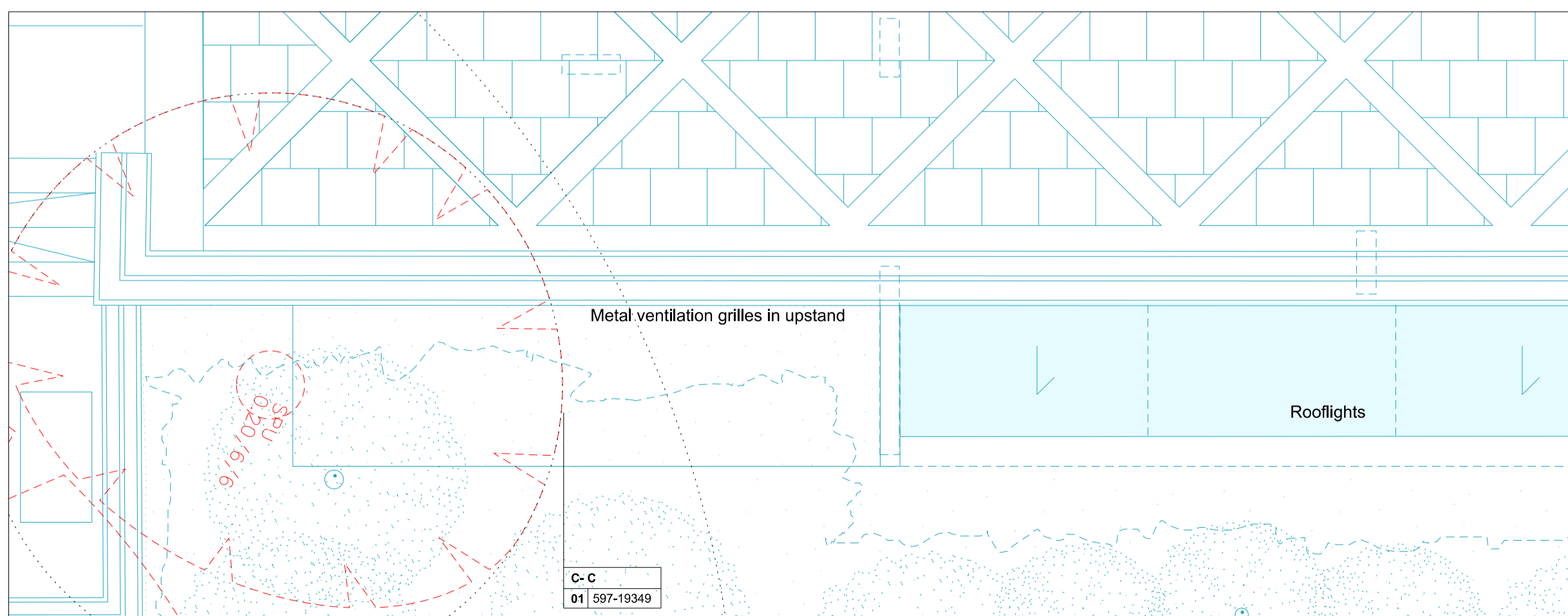

02 597-19349
D-D

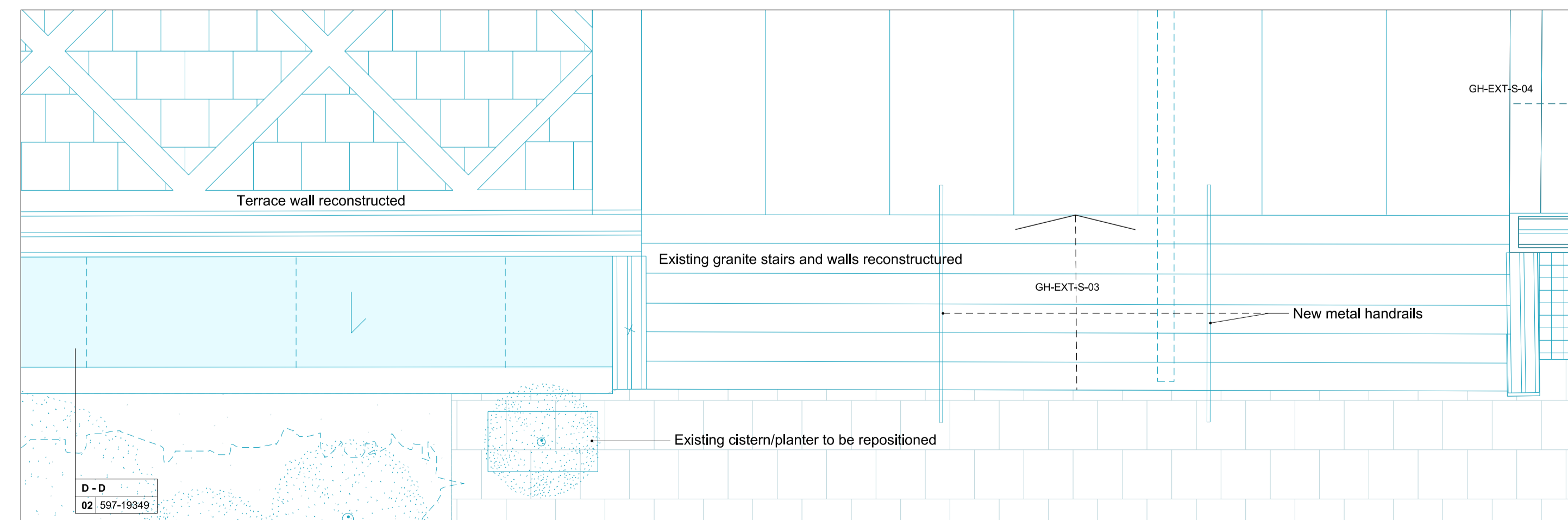

REVISIONS							
REV	DATE	DESCRIPTION	REV	DATE	DESCRIPTION	REV	DATE
PL1	28.07.15	PLANNING & LISTED BUILDING CONSENT					

Proposed Ground Floor Plan

03 597-19349