

weber.therm XM

NOTES: Installation to comply with **Weber** printed instructions / for 'as specified' items refer to contract documents

CLIENT	Library	Date	01/03/15	Scale	NTS
PROJECT	Typical Details	Ref			
DWG TITLE	Mesh Reinforcement At Opening.	Drawn	KJG	Checked	IC
		No	K-00-51		

Saint-Gobain Weber Limited

GB/Head Office: Dickens House, Enterprise Way, FLITWICK, Bedford MK45 5BY
Ireland: The Old Paper Mill, BALLYCLARE, Co. Antrim, NI BT39 9EB

Tel: + 44 (0)1525 718 877 Fax: +44 (0) 1525 718 988
Tel: + 44 (0)2893 343 700 Fax: +44 (0) 2893 323 232

weber.therm XM System comprising:
 -weber.therm insulant
 -6mm meshcloth coat
 (**weber.rend LAC** and **weber.mesh standard**)
 -weber PR310 primer
 -synthetic finish (plain or textured)
 (textured synthetic finish shown).

Insulant type & thickness
 to be as specified

Main wall fixings as appropriate for
 substrate.
 Drill & drive positive expansion fixings
 for masonry substrates.
 Screw fixings with restraining washer
 to panel areas.

NOTES:

Heavy duty meshcloth may be incorporated from
 base bead level to 2m up where additional impact
 resistance is required.

Where specified, main wall area fire fixings to be
 inserted through meshcloth coat at a rate of
 1/m².

Meshcloth patch to be applied over head of main
 wall fire fixing when applying 2nd pass of
weber.rend LAC.

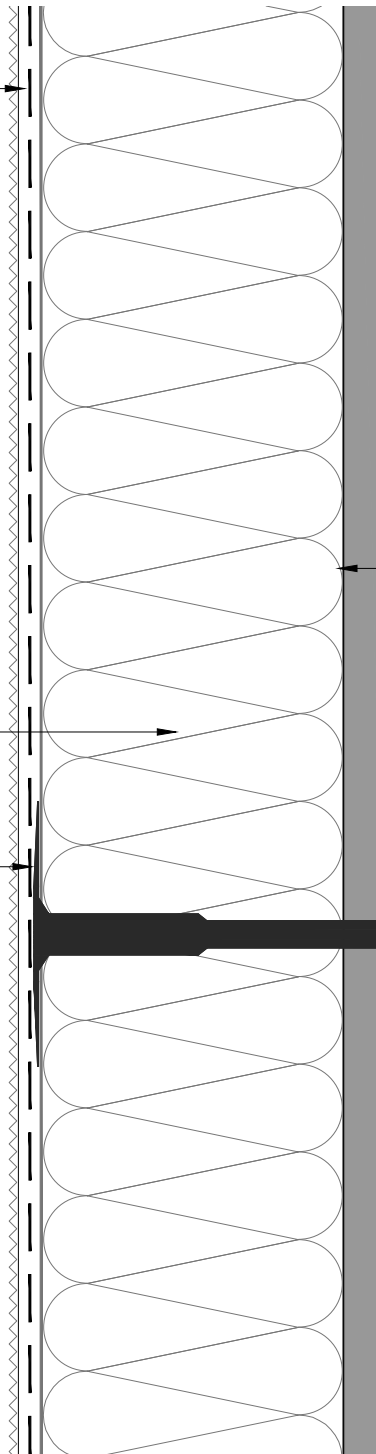

Indicative line of
 substrate.
 Surface prepared
 as specified.

weber.therm XM

NOTES: Installation to comply with **Weber** printed instructions / for 'as specified' items refer to contract documents

CLIENT	Library	Date	01/03/15	Scale	1:2
PROJECT	Typical Details	Ref			
DWG TITLE	Detail Section - Main Wall	Drawn	KJG	Checked	IC
		No	K-01-01		

Saint-Gobain Weber Limited

GB/Head Office: Dickens House, Enterprise Way, FLITWICK, Bedford MK45 5BY
 Ireland: The Old Paper Mill, BALLYCLARE, Co. Antrim, NI BT39 9EB

Tel: + 44 (0)1525 718 877 Fax: +44 (0) 1525 718 988
 Tel: + 44 (0)2893 343 700 Fax: +44 (0) 2893 323 232

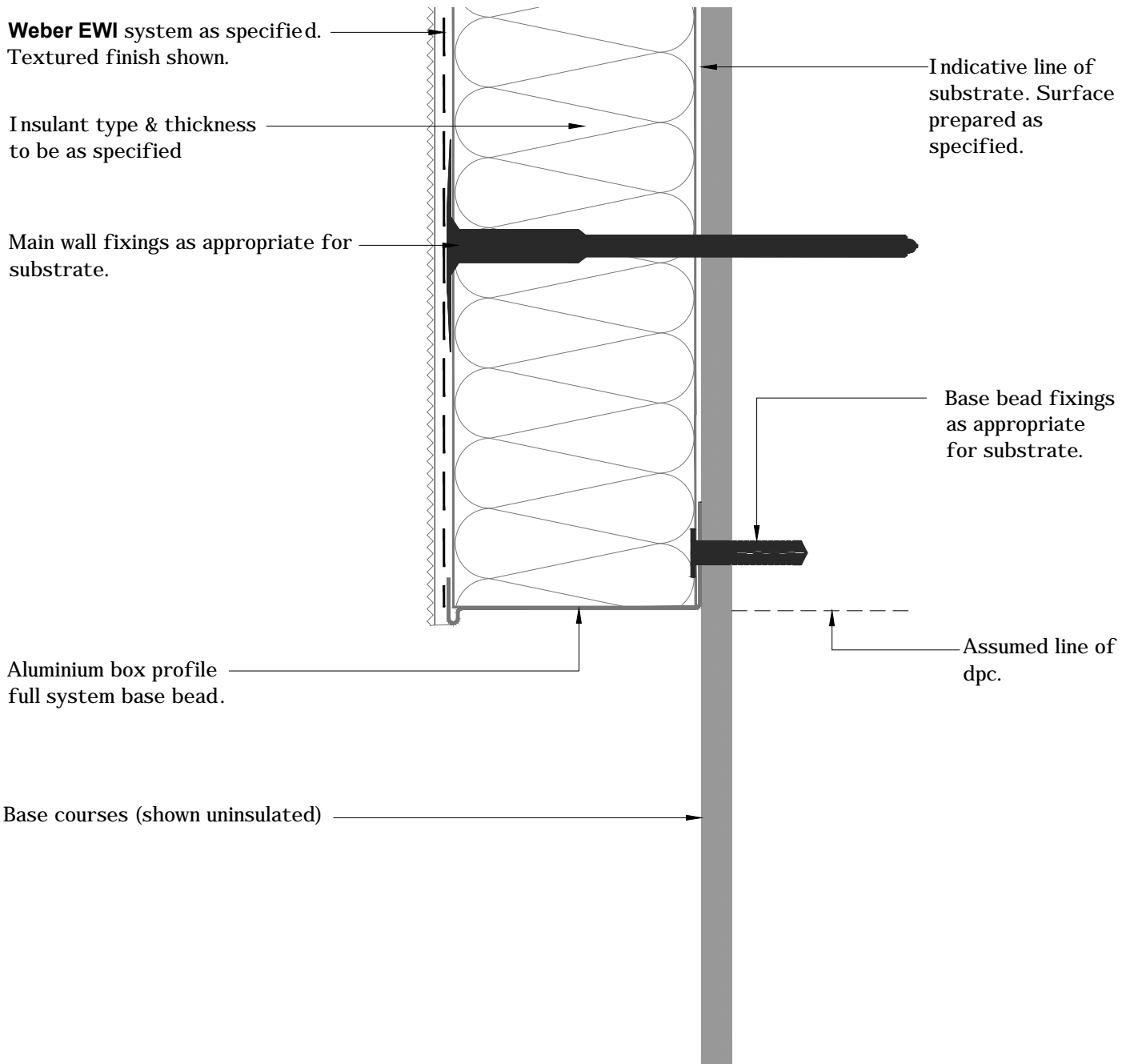

weber.therm XM

NOTES: Installation to comply with **Weber** printed instructions / for 'as specified' items refer to contract documents

CLIENT	Library	Date	01/03/15	Scale	1:2
PROJECT	Typical Details	Ref			
DWG TITLE	Detail Section - Full System Base Bead (Box Profile)	Drawn	KJG	Checked	IC
		No	K-02-01		

Saint-Gobain Weber Limited

GB/Head Office: Dickens House, Enterprise Way, FLITWICK, Bedford MK45 5BY
Ireland: The Old Paper Mill, BALLYCLARE, Co. Antrim, NI BT39 9EB

Tel: + 44 (0)1525 718 877 Fax: +44 (0) 1525 718 988
Tel: + 44 (0)2893 343 700 Fax: +44 (0) 2893 323 232

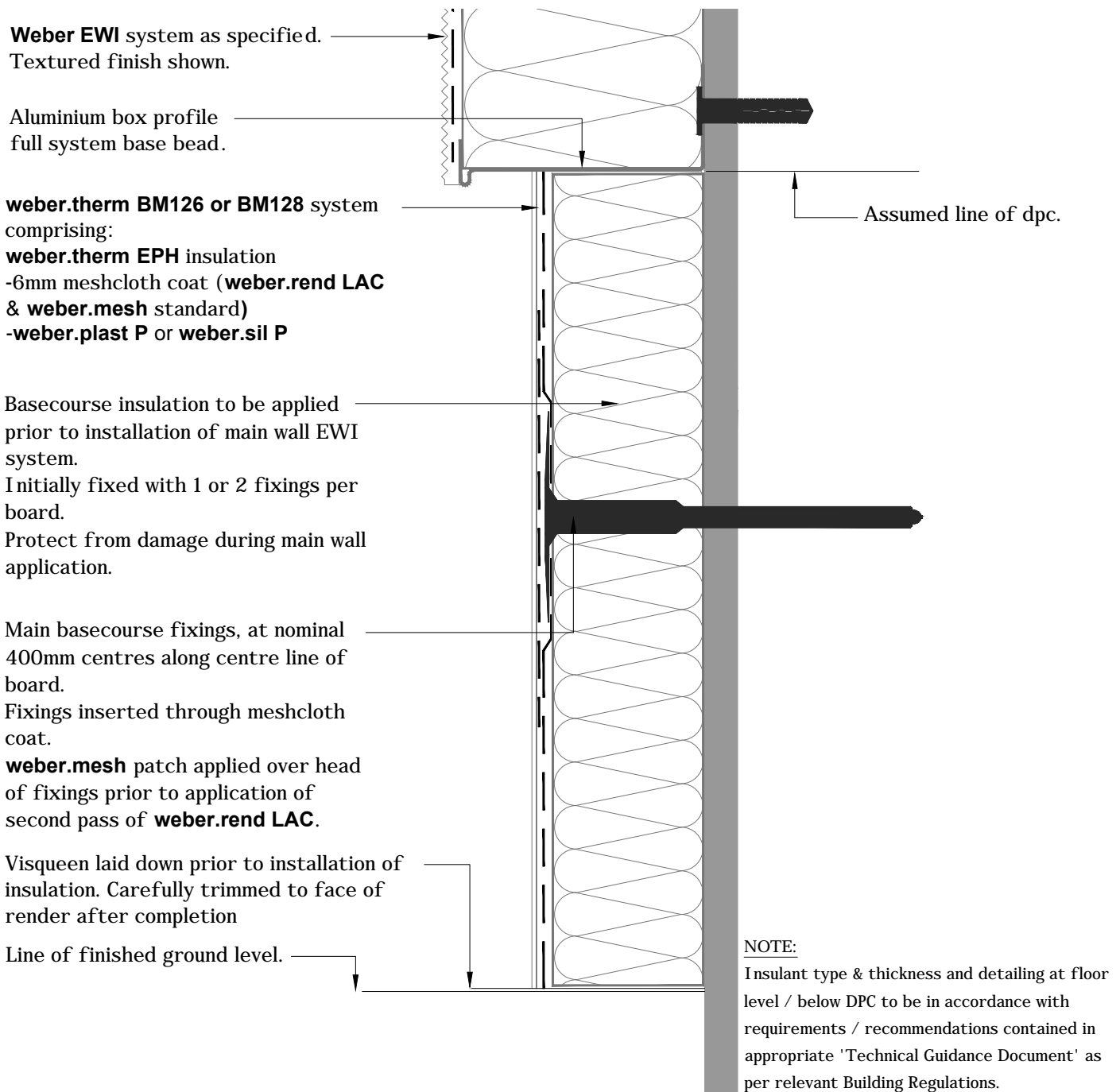

weber.therm XM

NOTES: Installation to comply with **Weber** printed instructions / for 'as specified' items refer to contract documents

CLIENT	Library	Date	01/03/15	Scale	1:2
PROJECT	Typical Details	Ref			
DWG TITLE	Detail Section - Insulation Below DPC	Drawn	KJG	Checked	IC
		No			K-02-15

Saint-Gobain Weber Limited

GB/Head Office: Dickens House, Enterprise Way, FLITWICK, Bedford MK45 5BY
Ireland: The Old Paper Mill, BALLYCLARE, Co. Antrim, NI BT39 9EB

Tel: + 44 (0)1525 718 877 Fax: +44 (0) 1525 718 988
Tel: + 44 (0)2893 343 700 Fax: +44 (0) 2893 323 232

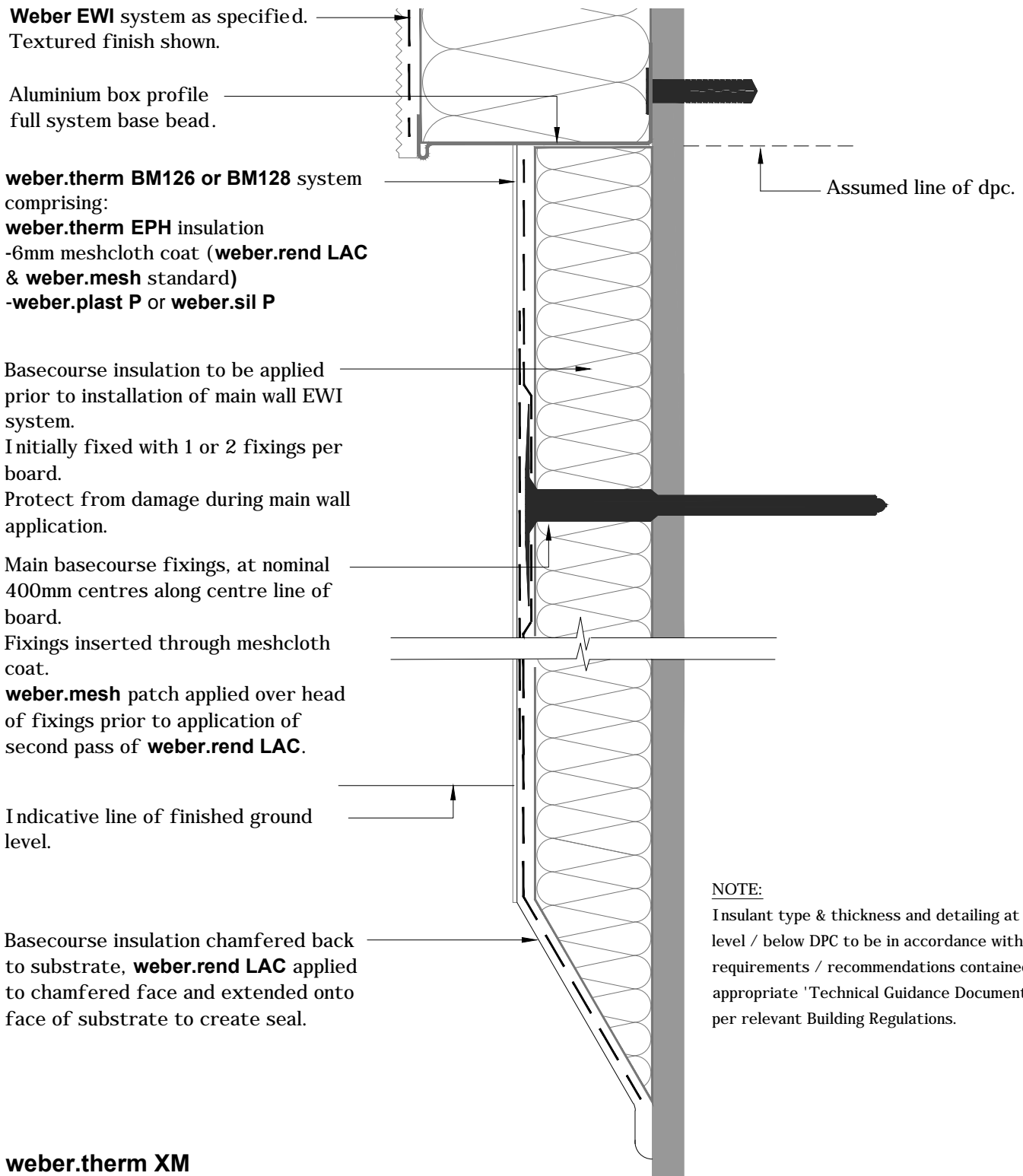

weber.therm XM

NOTES: Installation to comply with **Weber** printed instructions / for 'as specified' items refer to contract documents

CLIENT	Library	Date	01/03/15	Scale	1:2
PROJECT	Typical Details	Ref			
DWG TITLE	Detail Section - Insulation Below DPC	Drawn	KJG	Checked	IC
		No	K-02-16		

Saint-Gobain Weber Limited

GB/Head Office: Dickens House, Enterprise Way, FLITWICK, Bedford MK45 5BY
 Ireland: The Old Paper Mill, BALLYCLARE, Co. Antrim, NI BT39 9EB

Tel: + 44 (0)1525 718 877 Fax: +44 (0) 1525 718 988
 Tel: + 44 (0)2893 343 700 Fax: +44 (0) 2893 323 232

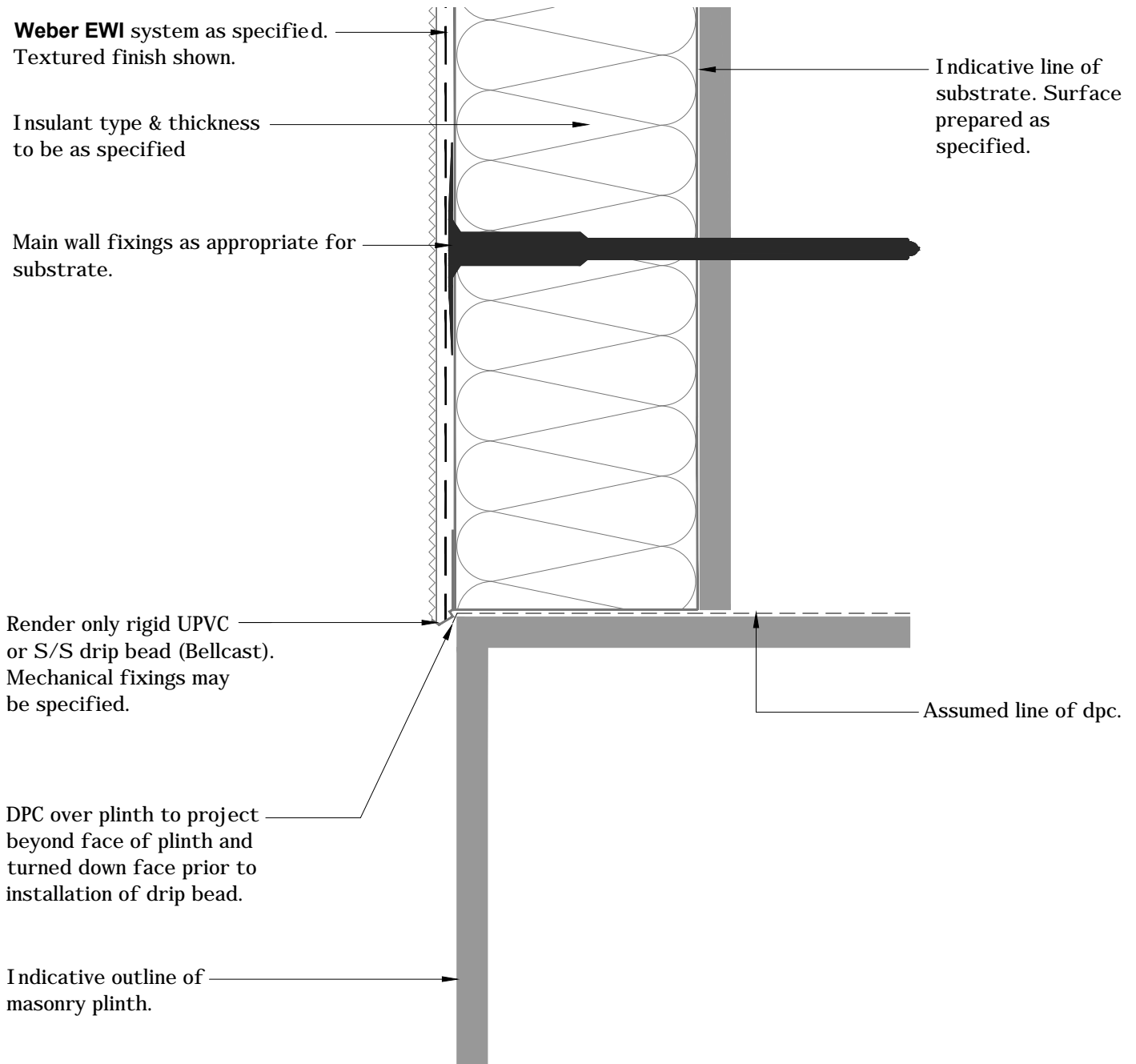

weber.therm XM

NOTES: Installation to comply with **Weber** printed instructions / for 'as specified' items refer to contract documents

CLIENT	Library	Date	01/03/15	Scale	1:2
PROJECT	Typical Details	Ref			
DWG TITLE	Detail Section - Projecting Base Plinth / Drip Bead	Drawn	KJG	Checked	IC
		No	K-02-21		

Saint-Gobain Weber Limited

GB/Head Office: Dickens House, Enterprise Way, FLITWICK, Bedford MK45 5BY
 Ireland: The Old Paper Mill, BALLYCLARE, Co. Antrim, NI BT39 9EB

Tel: + 44 (0)1525 718 877 Fax: +44 (0) 1525 718 988
 Tel: + 44 (0)2893 343 700 Fax: +44 (0) 2893 323 232

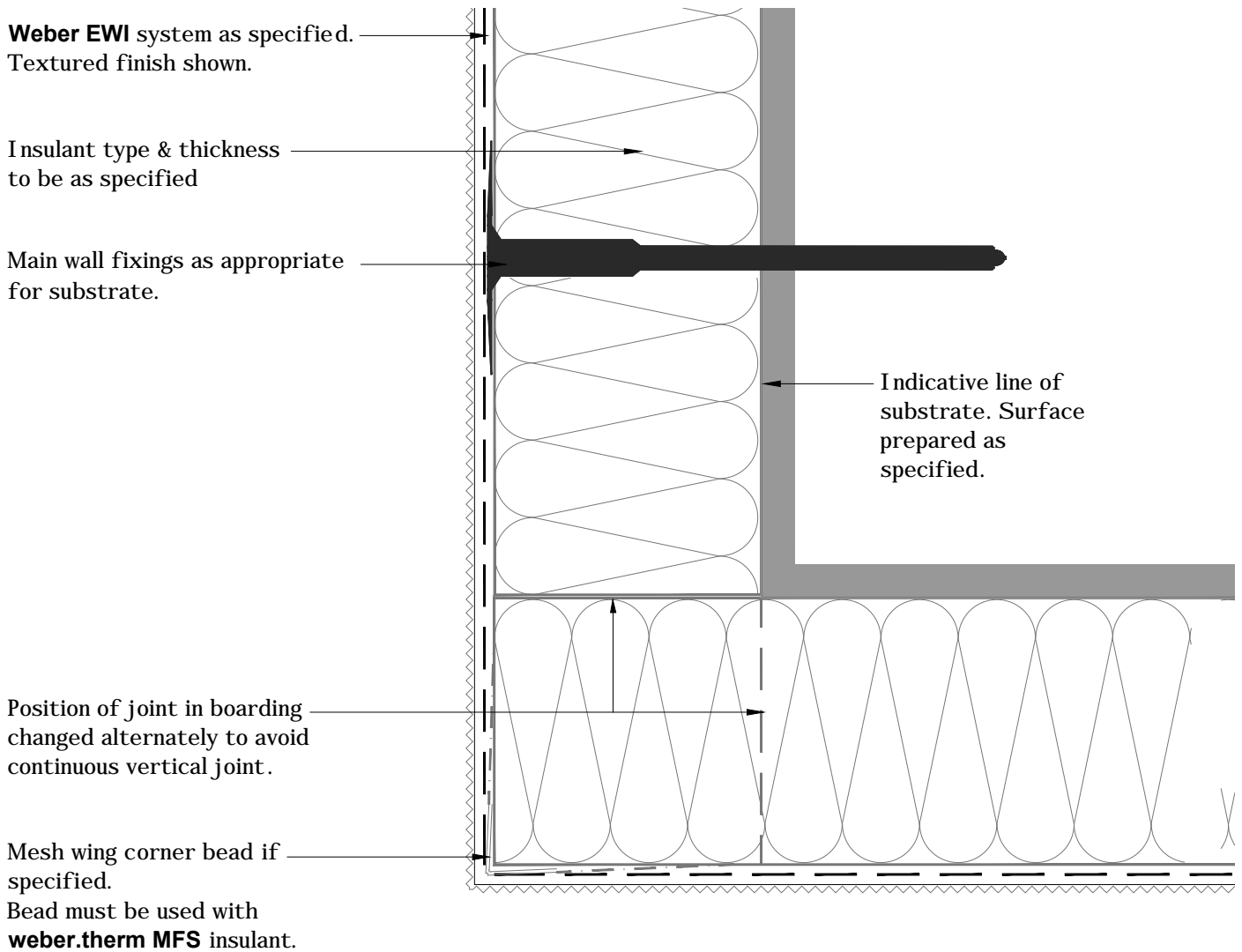

weber.therm XM

NOTES: Installation to comply with **Weber** printed instructions / for 'as specified' items refer to contract documents

CLIENT	Library	Date	01/03/15	Scale	1:2
PROJECT	Typical Details	Ref			
DWG TITLE	Detail Plan - External Corner	Drawn	KJG	Checked	IC
		No	K-03-01a		

Saint-Gobain Weber Limited

GB/Head Office: Dickens House, Enterprise Way, FLITWICK, Bedford MK45 5BY
Ireland: The Old Paper Mill, BALLYCLARE, Co. Antrim, NI BT39 9EB

Tel: + 44 (0)1525 718 877 Fax: +44 (0) 1525 718 988
Tel: + 44 (0)2893 343 700 Fax: +44 (0) 2893 323 232

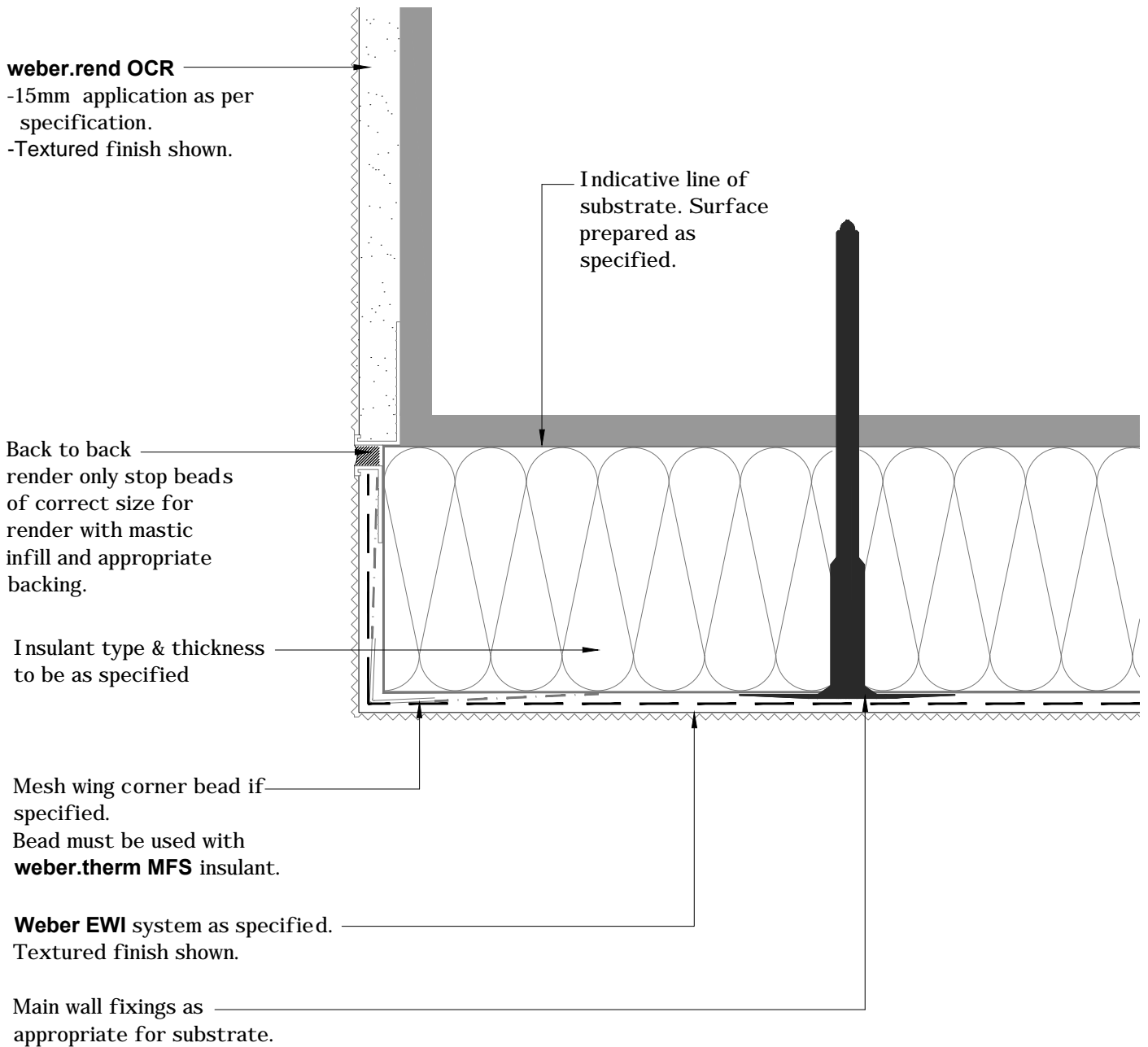

weber.therm XM

NOTES: Installation to comply with **Weber** printed instructions / for 'as specified' items refer to contract documents

CLIENT	Library	Date	01/03/15	Scale	1:2
PROJECT	Typical Details	Ref			
DWG TITLE	Detail Plan - External Corner / R.O. Interface (OCR)	Drawn	KJG	Checked	IC
		No	K-03-11a		

Saint-Gobain Weber Limited

GB/Head Office: Dickens House, Enterprise Way, FLITWICK, Bedford MK45 5BY
Ireland: The Old Paper Mill, BALLYCLARE, Co. Antrim, NI BT39 9EB

Tel: + 44 (0)1525 718 877 Fax: +44 (0) 1525 718 988
Tel: + 44 (0)2893 343 700 Fax: +44 (0) 2893 323 232

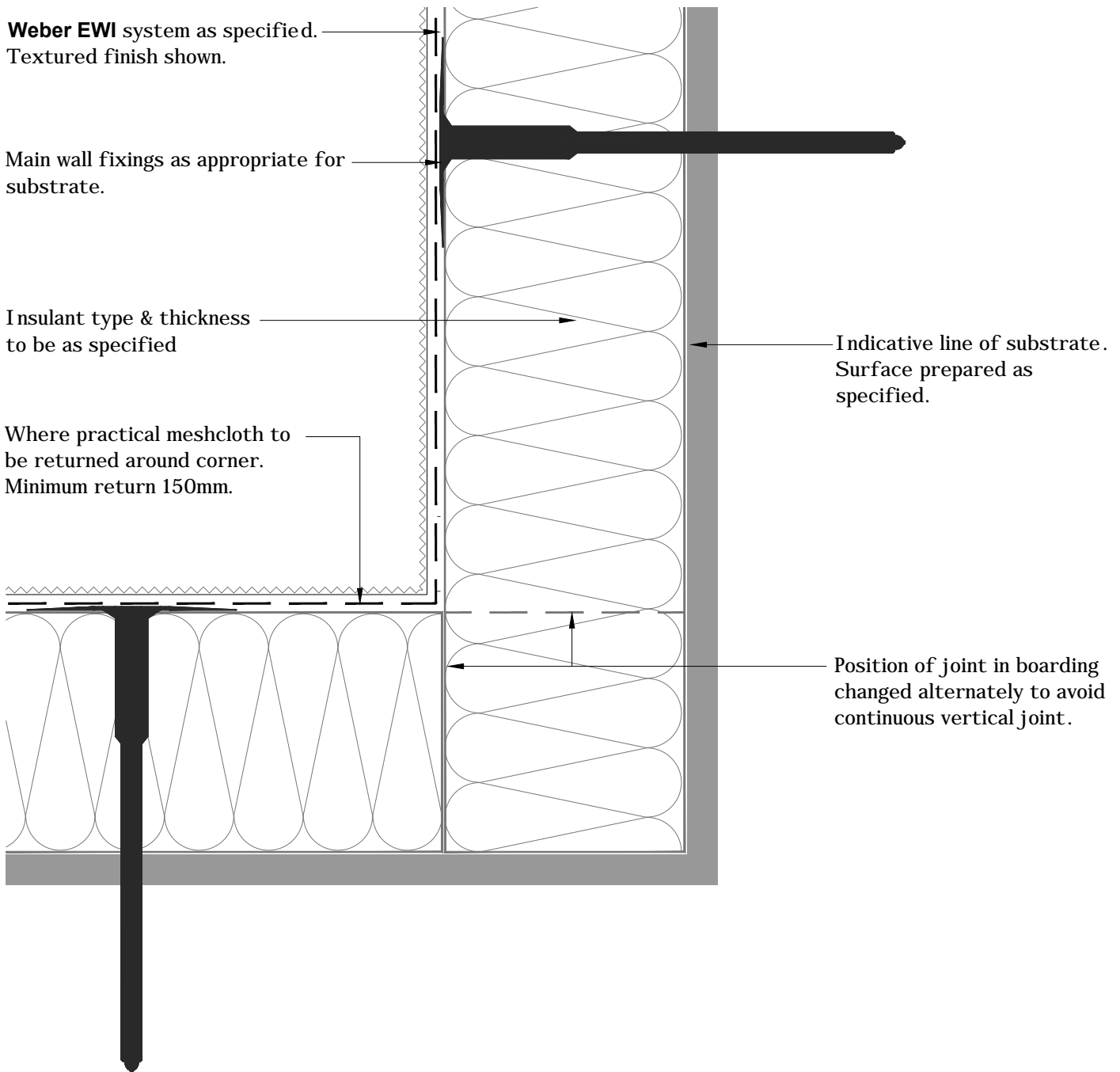

weber.therm XM

NOTES: Installation to comply with **Weber** printed instructions / for 'as specified' items refer to contract documents

CLIENT	Library	Date	01/03/15	Scale	1:2
PROJECT	Typical Details	Ref			
DWG TITLE	Detail Plan - Internal Corner	Drawn	KJG	Checked	IC
		No	K-04-01a		

Saint-Gobain Weber Limited

GB/Head Office: Dickens House, Enterprise Way, FLITWICK, Bedford MK45 5BY
Ireland: The Old Paper Mill, BALLYCLARE, Co. Antrim, NI BT39 9EB

Tel: + 44 (0)1525 718 877 Fax: +44 (0) 1525 718 988
Tel: + 44 (0)2893 343 700 Fax: +44 (0) 2893 323 232

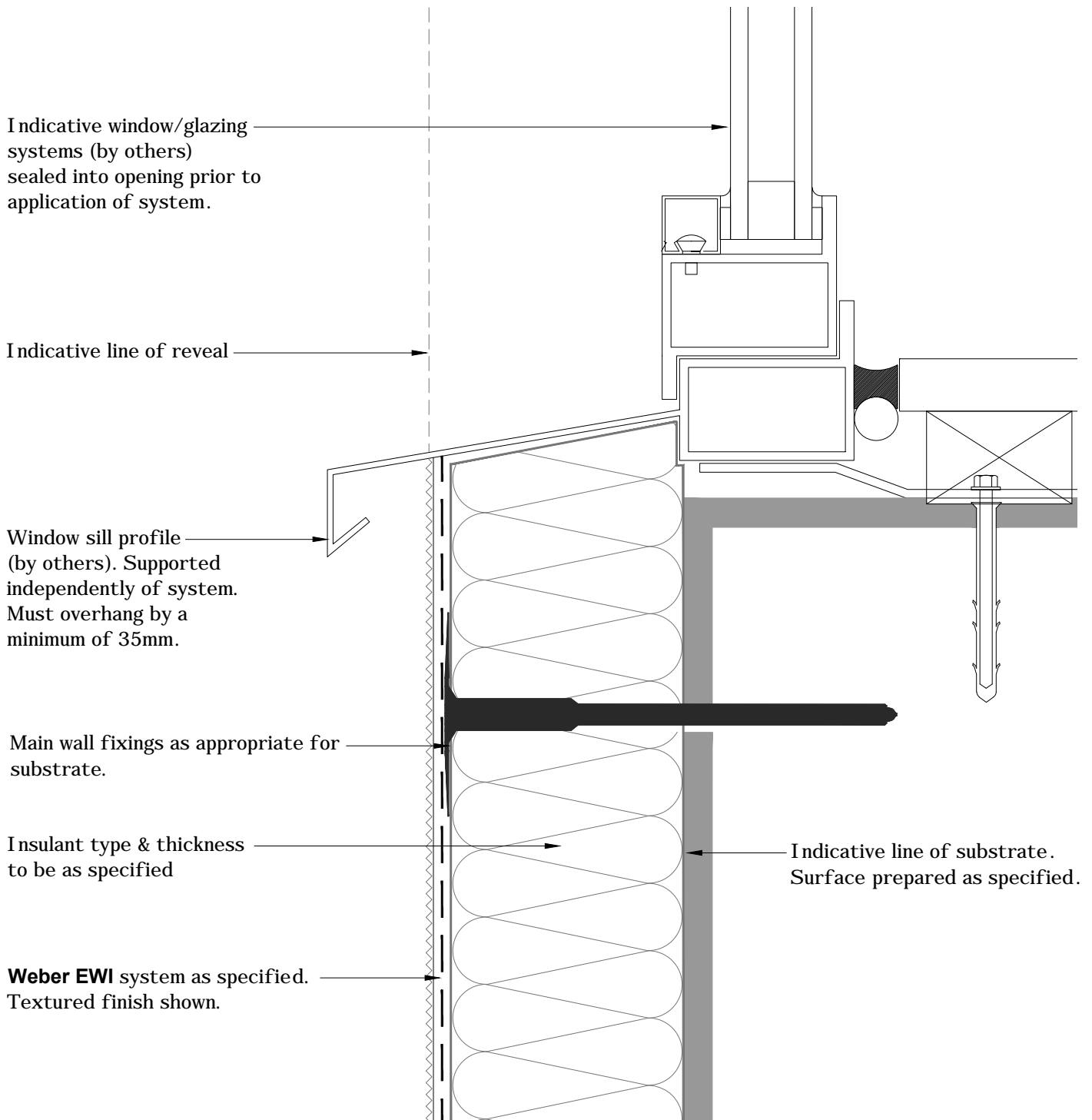

weber.therm XM

NOTES: Installation to comply with **Weber** printed instructions / for 'as specified' items refer to contract documents

CLIENT	Library	Date	01/03/15	Scale	1:2
PROJECT	Typical Details	Ref			
DWG TITLE	Detail Section - Profiled Cill	Drawn	KJG	Checked	IC
		No	K-05-01		

Saint-Gobain Weber Limited

GB/Head Office: Dickens House, Enterprise Way, FLITWICK, Bedford MK45 5BY
 Ireland: The Old Paper Mill, BALLYCLARE, Co. Antrim, NI BT39 9EB

Tel: + 44 (0)1525 718 877 Fax: +44 (0) 1525 718 988
 Tel: + 44 (0)2893 343 700 Fax: +44 (0) 2893 323 232

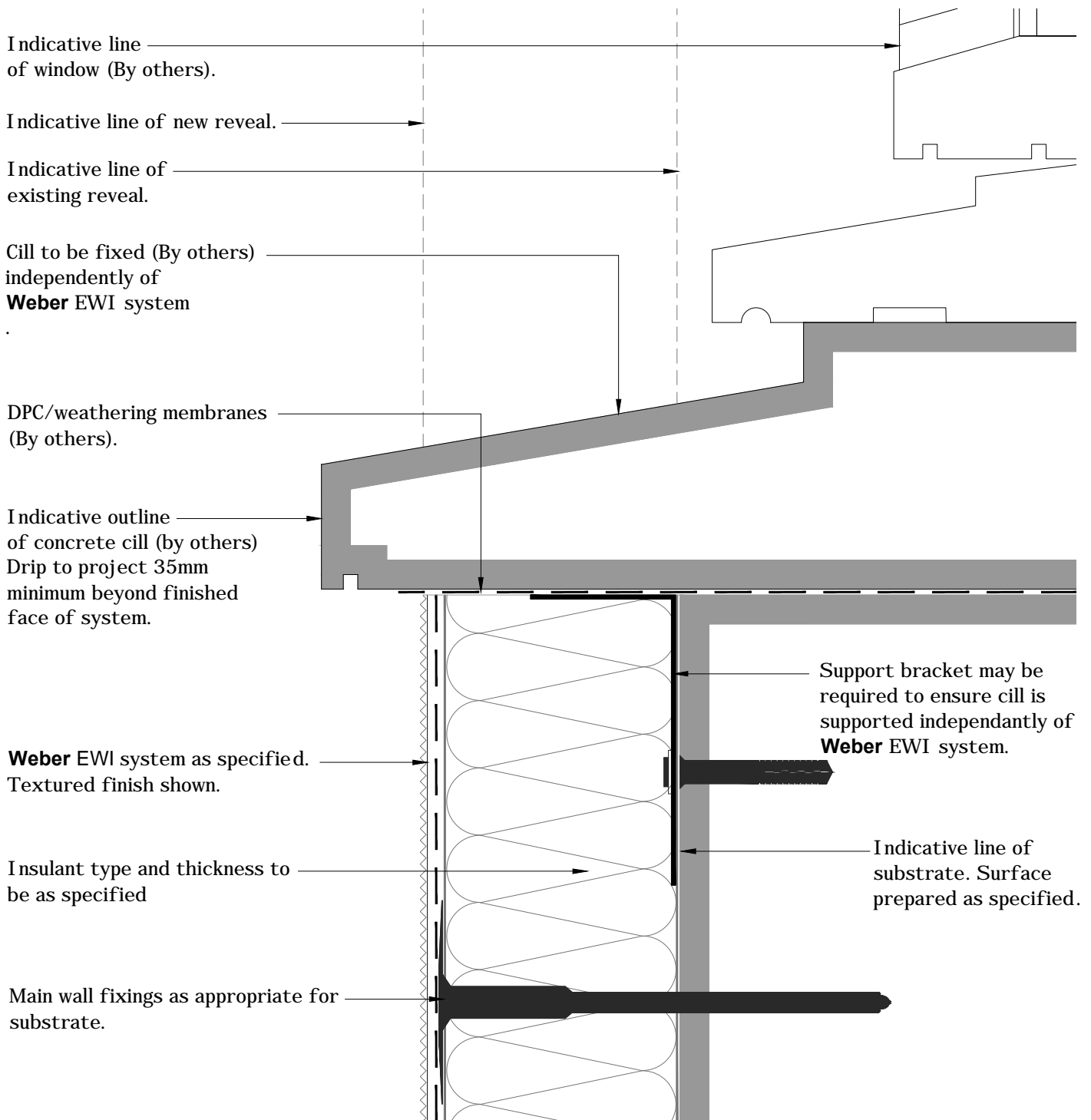

weber.therm XM

NOTES: Installation to comply with **Weber** printed instructions / for 'as specified' items refer to contract documents

CLIENT	Library	Date	01/03/15	Scale	1:2
PROJECT	Typical Details	Ref			
DWG TITLE	Detail Section - Concrete Cill	Drawn	KJG	Checked	IC
		No	K-05-11		

Saint-Gobain Weber Limited

GB/Head Office: Dickens House, Enterprise Way, FLITWICK, Bedford MK45 5BY
Ireland: The Old Paper Mill, BALLYCLARE, Co. Antrim, NI BT39 9EB

Tel: + 44 (0)1525 718 877 Fax: +44 (0) 1525 718 988
Tel: + 44 (0)2893 343 700 Fax: +44 (0) 2893 323 232

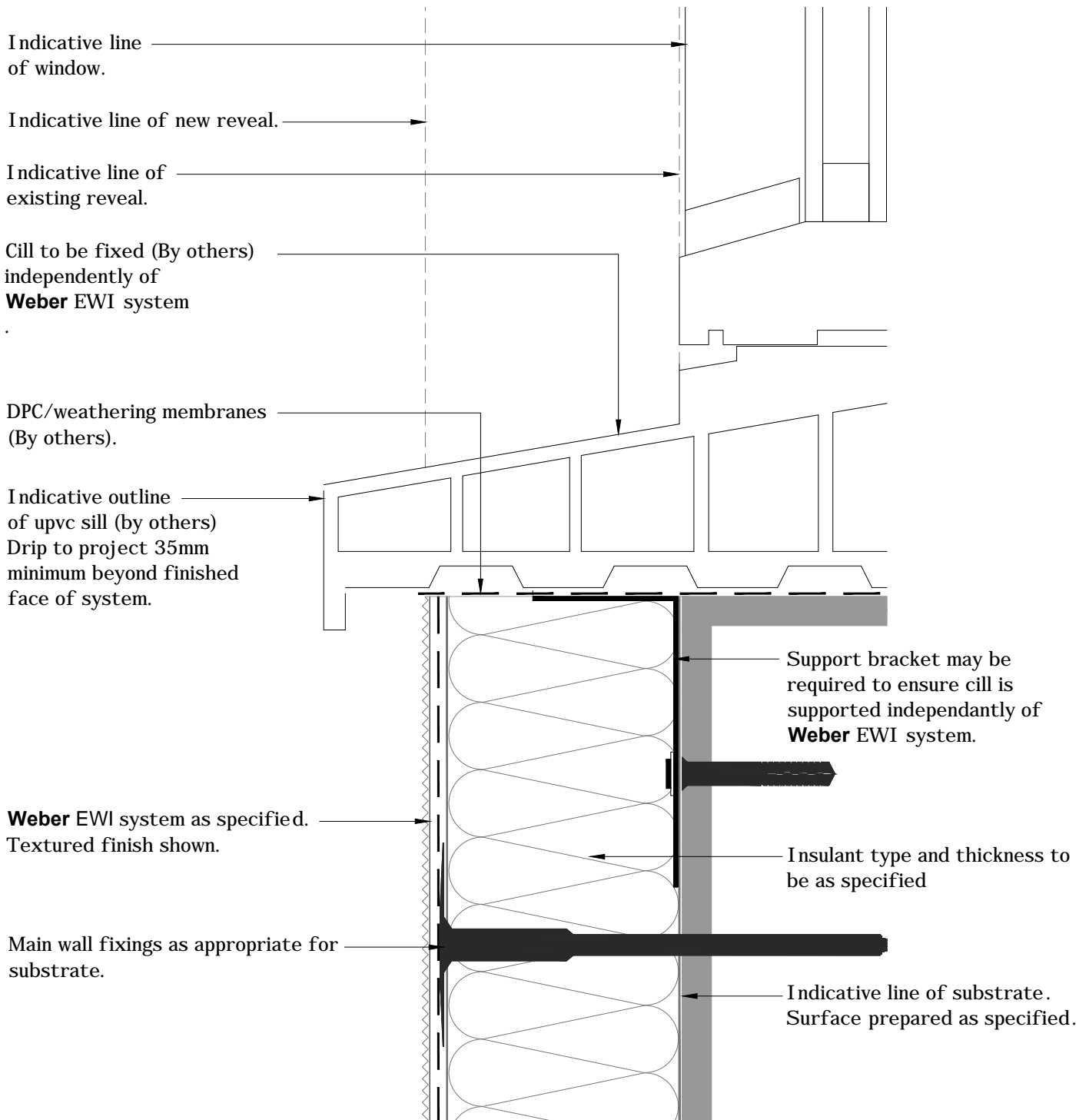

weber.therm XM

NOTES: Installation to comply with **Weber** printed instructions / for 'as specified' items refer to contract documents

CLIENT	Library	Date	01/03/15	Scale	1:2
PROJECT	Typical Details	Ref			
DWG TITLE	Detail Section - UPVC Cill	Drawn	KJG	Checked	IC
		No	K-05-21		

Saint-Gobain Weber Limited

GB/Head Office: Dickens House, Enterprise Way, FLITWICK, Bedford MK45 5BY
Ireland: The Old Paper Mill, BALLYCLARE, Co. Antrim, NI BT39 9EB

Tel: + 44 (0)1525 718 877 Fax: +44 (0) 1525 718 988
Tel: + 44 (0)2893 343 700 Fax: +44 (0) 2893 323 232

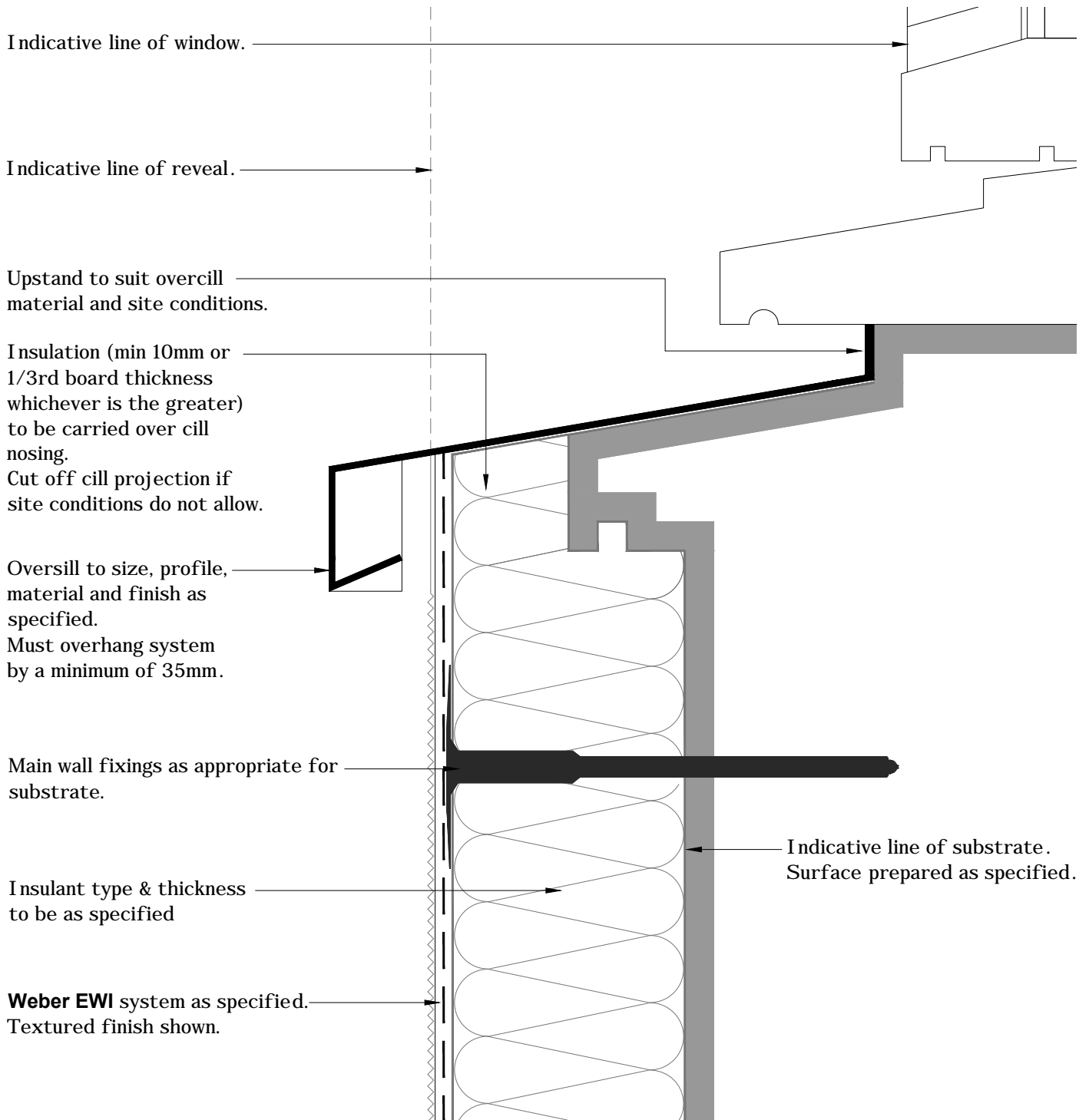

weber.therm XM

NOTES: Installation to comply with **Weber** printed instructions / for 'as specified' items refer to contract documents

CLIENT	Library	Date	01/03/15	Scale	1:2
PROJECT	Typical Details	Ref			
DWG TITLE	Detail Section - Overcill	Drawn	KJG	Checked	IC
		No	K-05-31b		

Saint-Gobain Weber Limited

GB/Head Office: Dickens House, Enterprise Way, FLITWICK, Bedford MK45 5BY
Ireland: The Old Paper Mill, BALLYCLARE, Co. Antrim, NI BT39 9EB

Tel: + 44 (0)1525 718 877 Fax: +44 (0) 1525 718 988
Tel: + 44 (0)2893 343 700 Fax: +44 (0) 2893 323 232

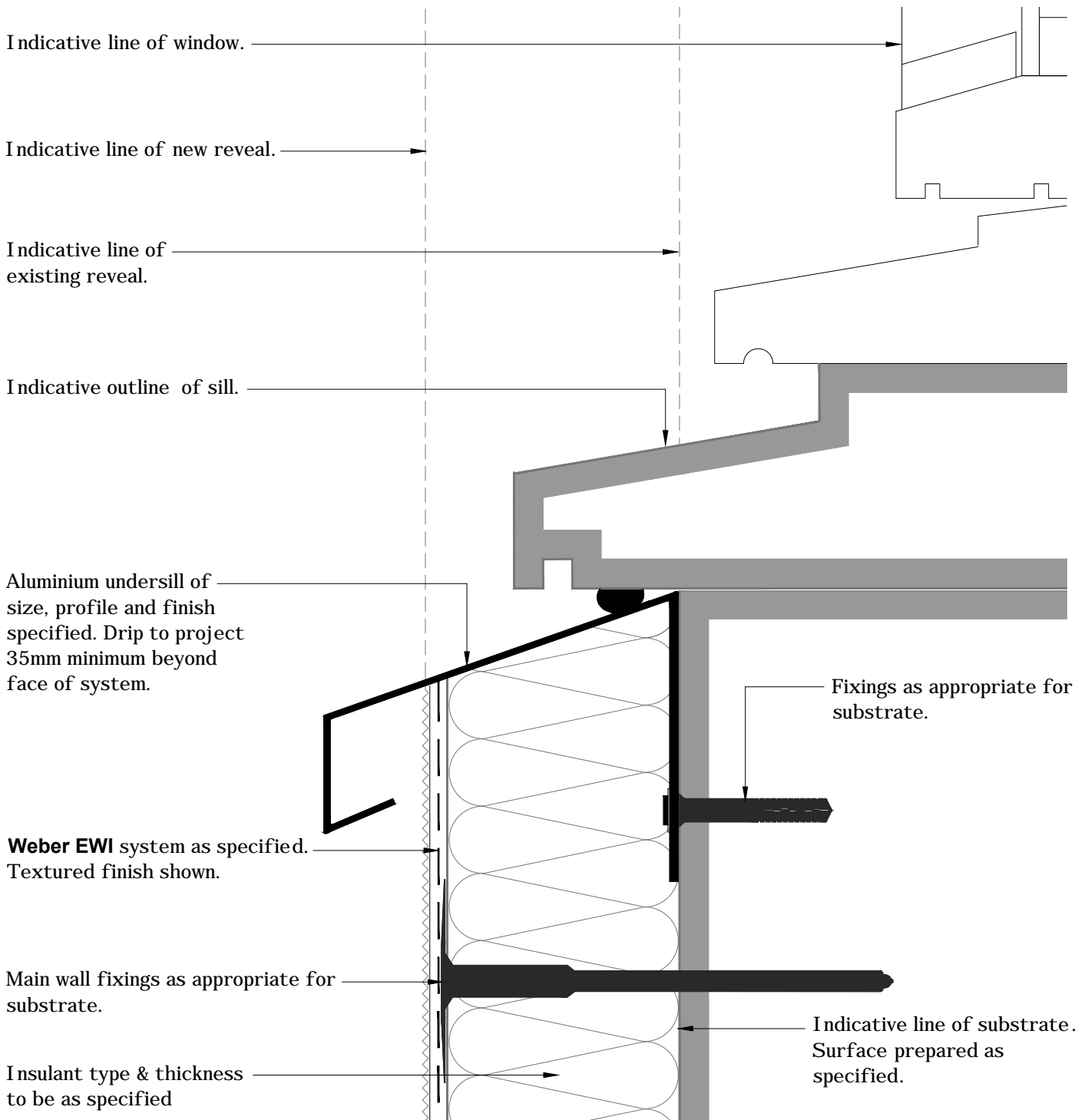

weber.therm XM

NOTES: Installation to comply with **Weber** printed instructions / for 'as specified' items refer to contract documents

CLIENT	Library	Date	01/03/15	Scale	1:2
PROJECT	Typical Details	Ref			
DWG TITLE	Detail Section - Undercill	Drawn	KJG	Checked	IC
		No	K-05-41		

Saint-Gobain Weber Limited

GB/Head Office: Dickens House, Enterprise Way, FLITWICK, Bedford MK45 5BY
Ireland: The Old Paper Mill, BALLYCLARE, Co. Antrim, NI BT39 9EB

Tel: + 44 (0)1525 718 877 Fax: +44 (0) 1525 718 988
Tel: + 44 (0)2893 343 700 Fax: +44 (0) 2893 323 232

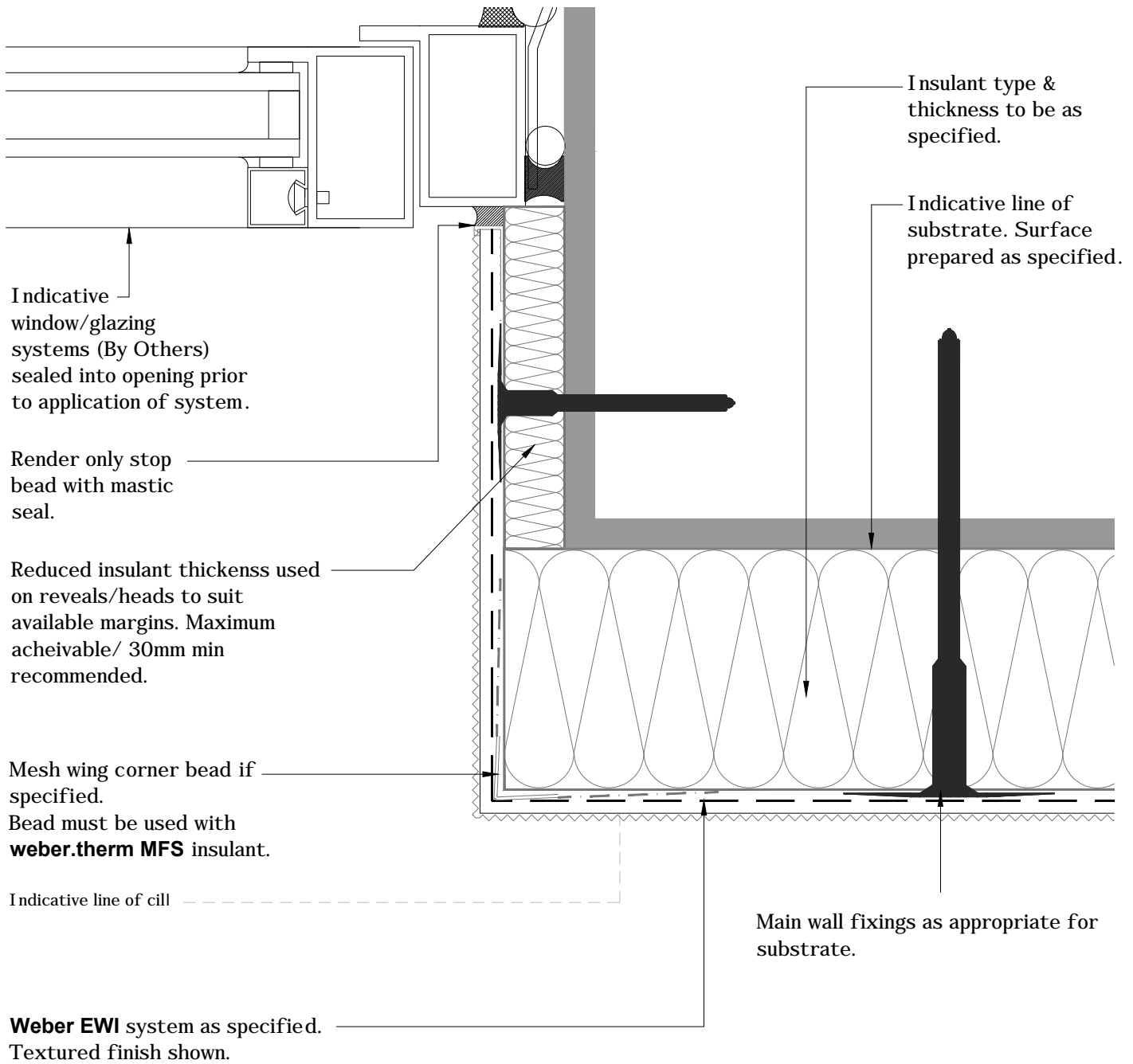

weber.therm XM

NOTES: Installation to comply with **Weber** printed instructions / for 'as specified' items refer to contract documents

CLIENT	Library	Date	01/03/15	Scale	1:2
PROJECT	Typical Details	Ref			
DWG TITLE	Detail Plan - Insulated Reveal (Bead + Mastic)	Drawn	KJG	Checked	IC
		No	K-06-03a		

Saint-Gobain Weber Limited

GB/Head Office: Dickens House, Enterprise Way, FLITWICK, Bedford MK45 5BY
Ireland: The Old Paper Mill, BALLYCLARE, Co. Antrim, NI BT39 9EB

Tel: + 44 (0)1525 718 877 Fax: +44 (0) 1525 718 988
Tel: + 44 (0)2893 343 700 Fax: +44 (0) 2893 323 232

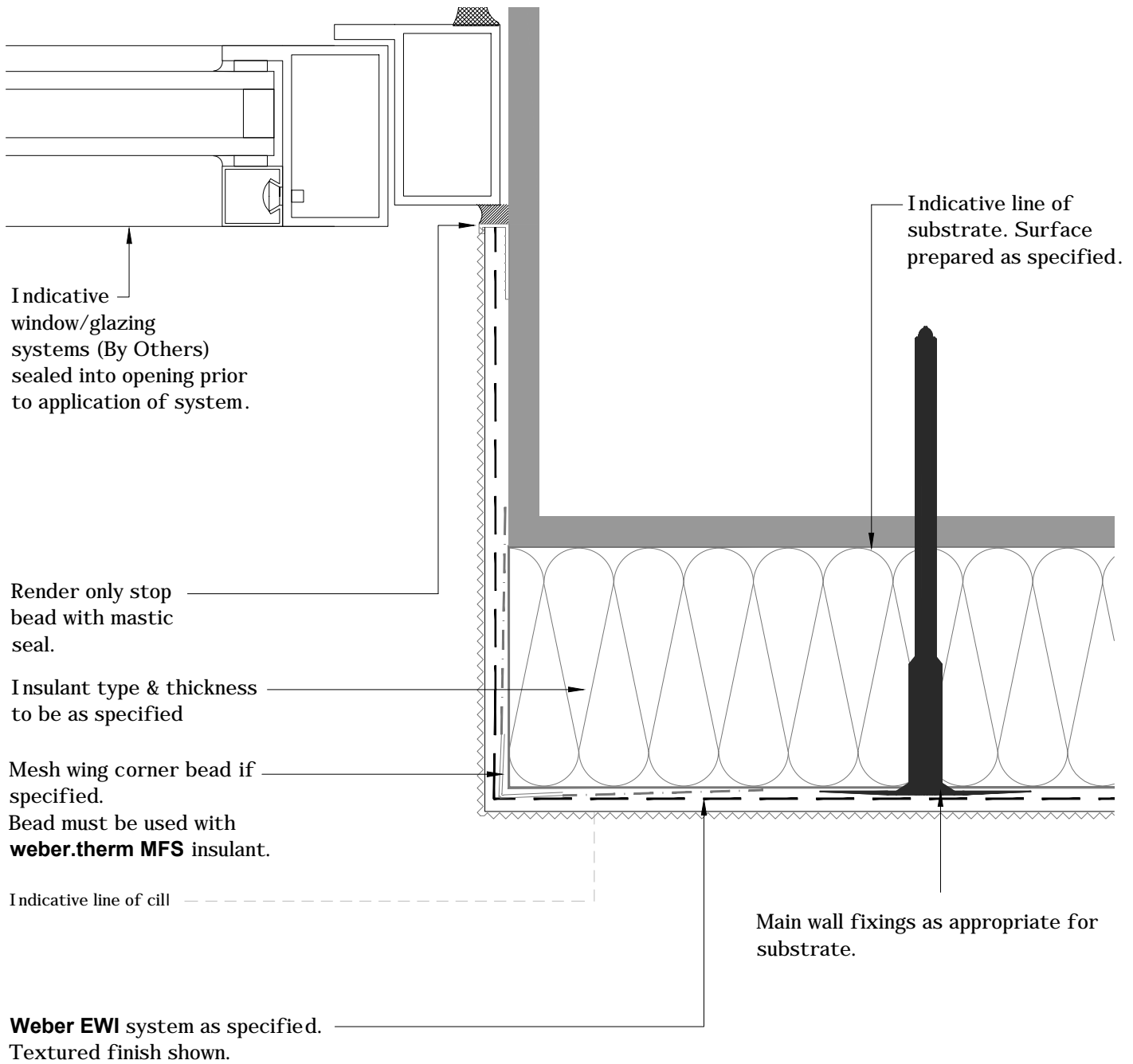

weber.therm XM

NOTES: Installation to comply with **Weber** printed instructions / for 'as specified' items refer to contract documents

CLIENT	Library	Date	01/03/15	Scale	1:2
PROJECT	Typical Details	Ref			
DWG TITLE	Detail Plan - Un-insulated Reveal (Bead + Mastic)	Drawn	KJG	Checked	IC
		No	K-06-13		

Saint-Gobain Weber Limited

GB/Head Office: Dickens House, Enterprise Way, FLITWICK, Bedford MK45 5BY
Ireland: The Old Paper Mill, BALLYCLARE, Co. Antrim, NI BT39 9EB

Tel: + 44 (0)1525 718 877 Fax: +44 (0) 1525 718 988
Tel: + 44 (0)2893 343 700 Fax: +44 (0) 2893 323 232

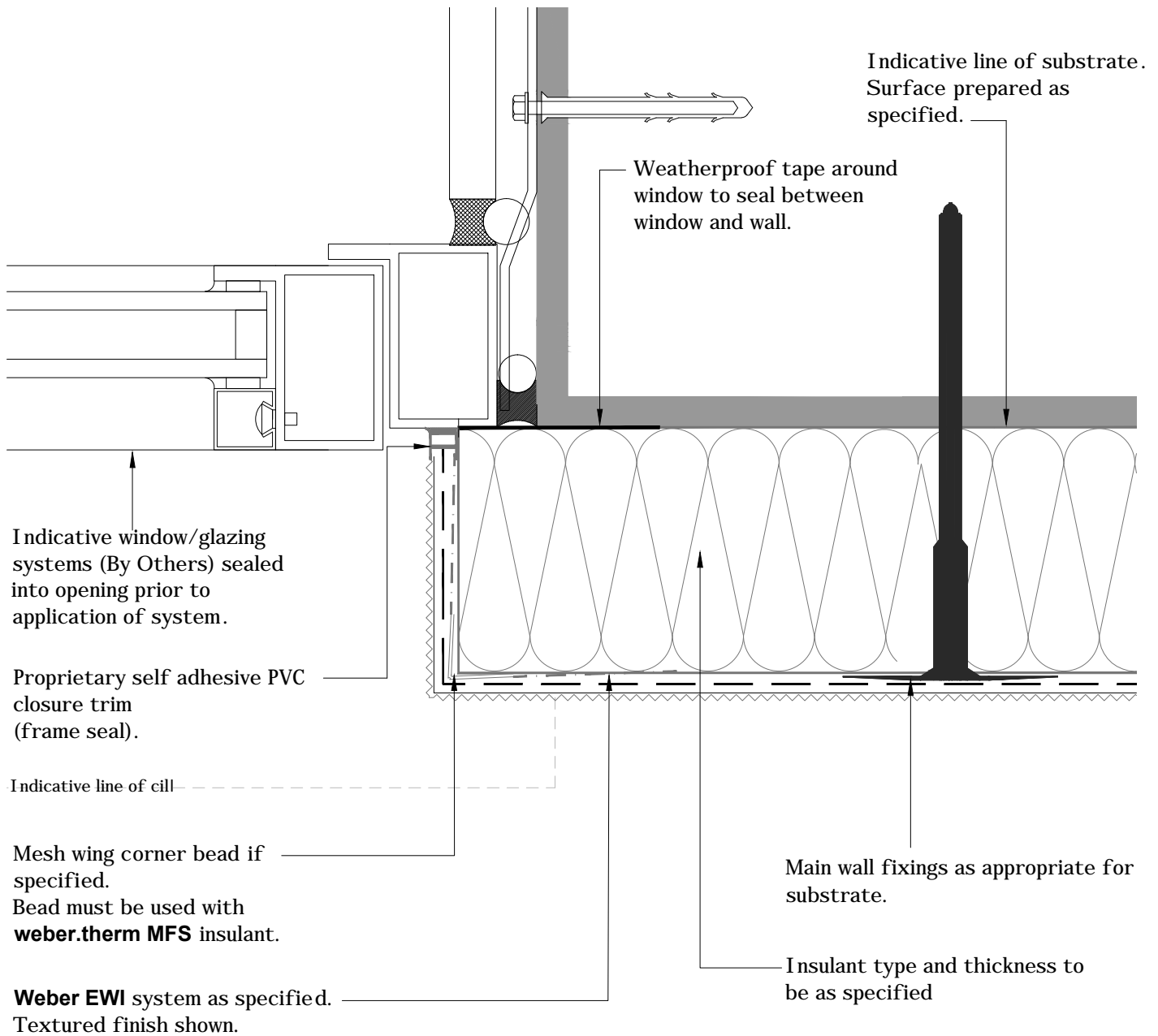

weber.therm XM

NOTES: Installation to comply with **Weber** printed instructions / for 'as specified' items refer to contract documents

CLIENT	Library	Date	01/03/15	Scale	1:2
PROJECT	Typical Details	Ref			
DWG TITLE	Detail Plan - Jamb (Frame Seal)	Drawn	KJG	Checked	IC
		No	K-06-21a		

Saint-Gobain Weber Limited

GB/Head Office: Dickens House, Enterprise Way, FLITWICK, Bedford MK45 5BY
Ireland: The Old Paper Mill, BALLYCLARE, Co. Antrim, NI BT39 9EB

Tel: + 44 (0)1525 718 877 Fax: +44 (0) 1525 718 988
Tel: + 44 (0)2893 343 700 Fax: +44 (0) 2893 323 232

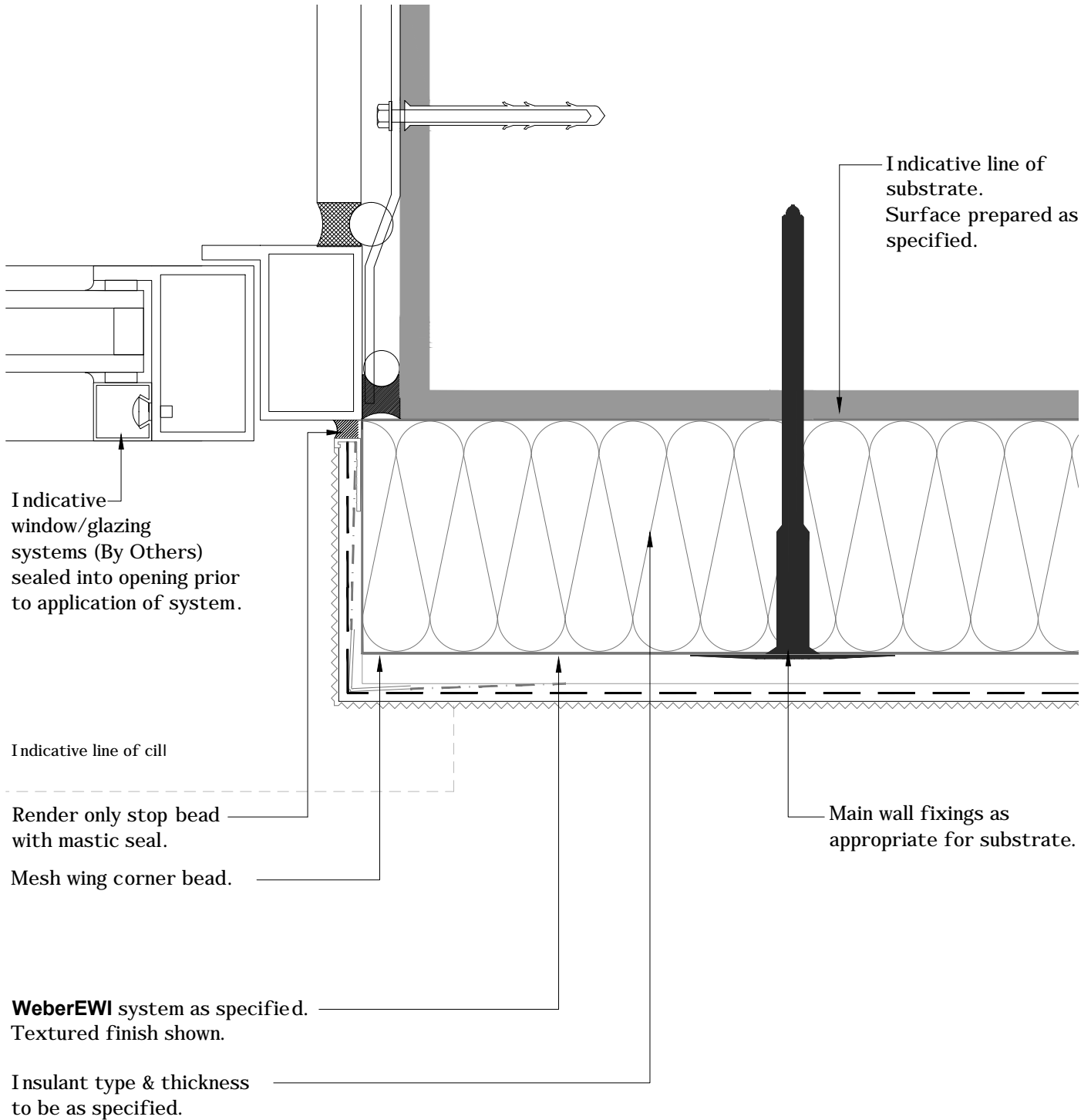

weber.therm XM

NOTES: Installation to comply with **Weber** printed instructions / for 'as specified' items refer to contract documents

CLIENT	Library	Date	01/03/15	Scale	1:2
PROJECT	Typical Details	Ref			
DWG TITLE	Detail Plan - Jamb (Bead + Mastic)	Drawn	KJG	Checked	IC
		No	K-06-23a		

Saint-Gobain Weber Limited

GB/Head Office: Dickens House, Enterprise Way, FLITWICK, Bedford MK45 5BY
 Ireland: The Old Paper Mill, BALLYCLARE, Co. Antrim, NI BT39 9EB

Tel: + 44 (0)1525 718 877 Fax: +44 (0) 1525 718 988
 Tel: + 44 (0)2893 343 700 Fax: +44 (0) 2893 323 232

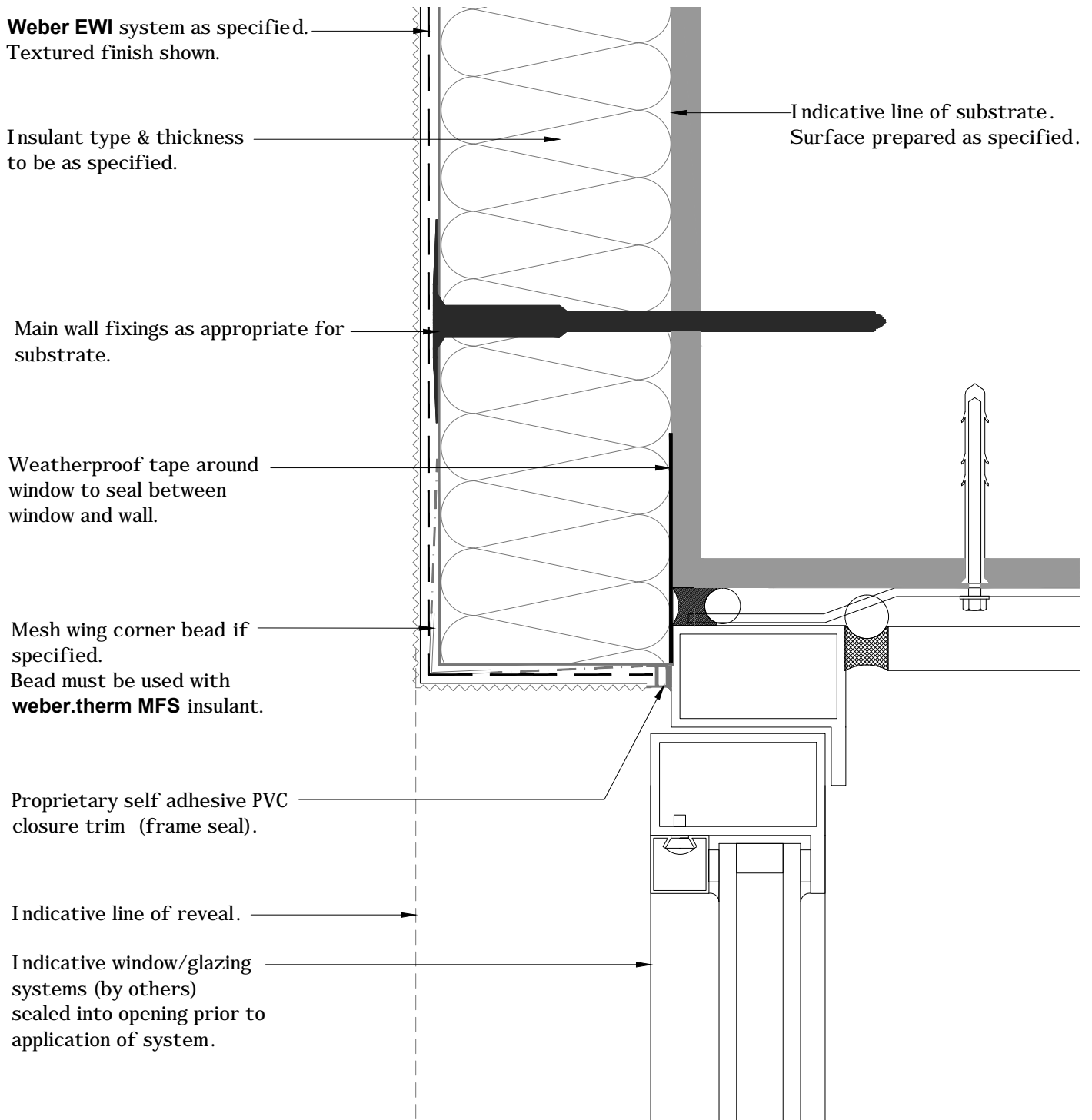

weber.therm XM

NOTES: Installation to comply with **Weber** printed instructions / for 'as specified' items refer to contract documents

CLIENT	Library	Date	01/03/15	Scale	1:2
PROJECT	Typical Details	Ref			
DWG TITLE	Detail Section - Head (Frame Seal)	Drawn	KJG	Checked	IC
		No	K-07-21a		

Saint-Gobain Weber Limited

GB/Head Office: Dickens House, Enterprise Way, FLITWICK, Bedford MK45 5BY
Ireland: The Old Paper Mill, BALLYCLARE, Co. Antrim, NI BT39 9EB

Tel: + 44 (0)1525 718 877 Fax: +44 (0) 1525 718 988
Tel: + 44 (0)2893 343 700 Fax: +44 (0) 2893 323 232

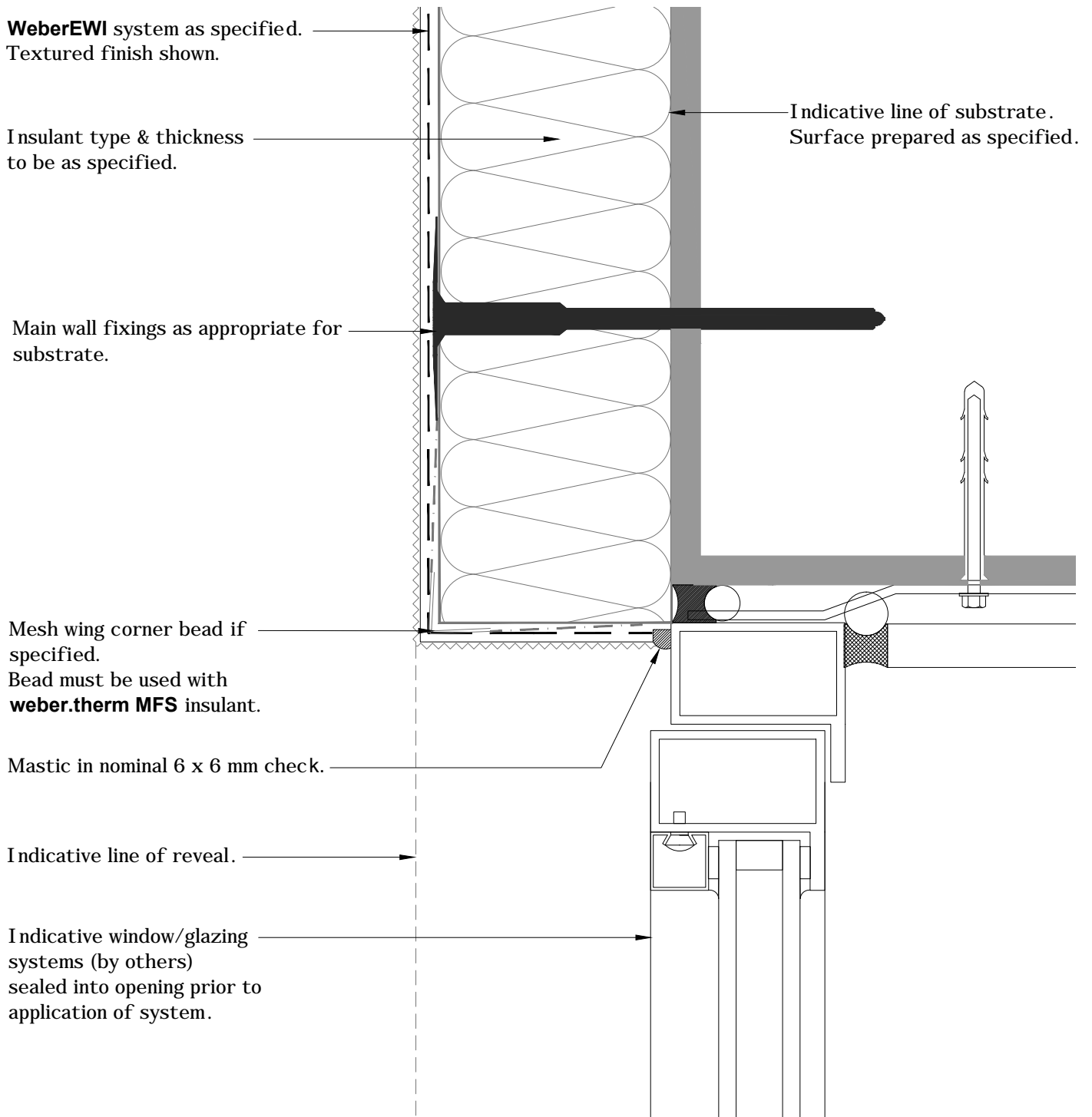

weber.therm XM

NOTES: Installation to comply with **Weber** printed instructions / for 'as specified' items refer to contract documents

CLIENT	Library	Date	01/03/15	Scale	1:2
PROJECT	Typical Details	Ref			
DWG TITLE	Detail Section - Head (Mastic)	Drawn	KJG	Checked	IC
		No	K-07-22a		

Saint-Gobain Weber Limited

GB/Head Office: Dickens House, Enterprise Way, FLITWICK, Bedford MK45 5BY
Ireland: The Old Paper Mill, BALLYCLARE, Co. Antrim, NI BT39 9EB

Tel: + 44 (0)1525 718 877 Fax: +44 (0) 1525 718 988
Tel: + 44 (0)2893 343 700 Fax: +44 (0) 2893 323 232

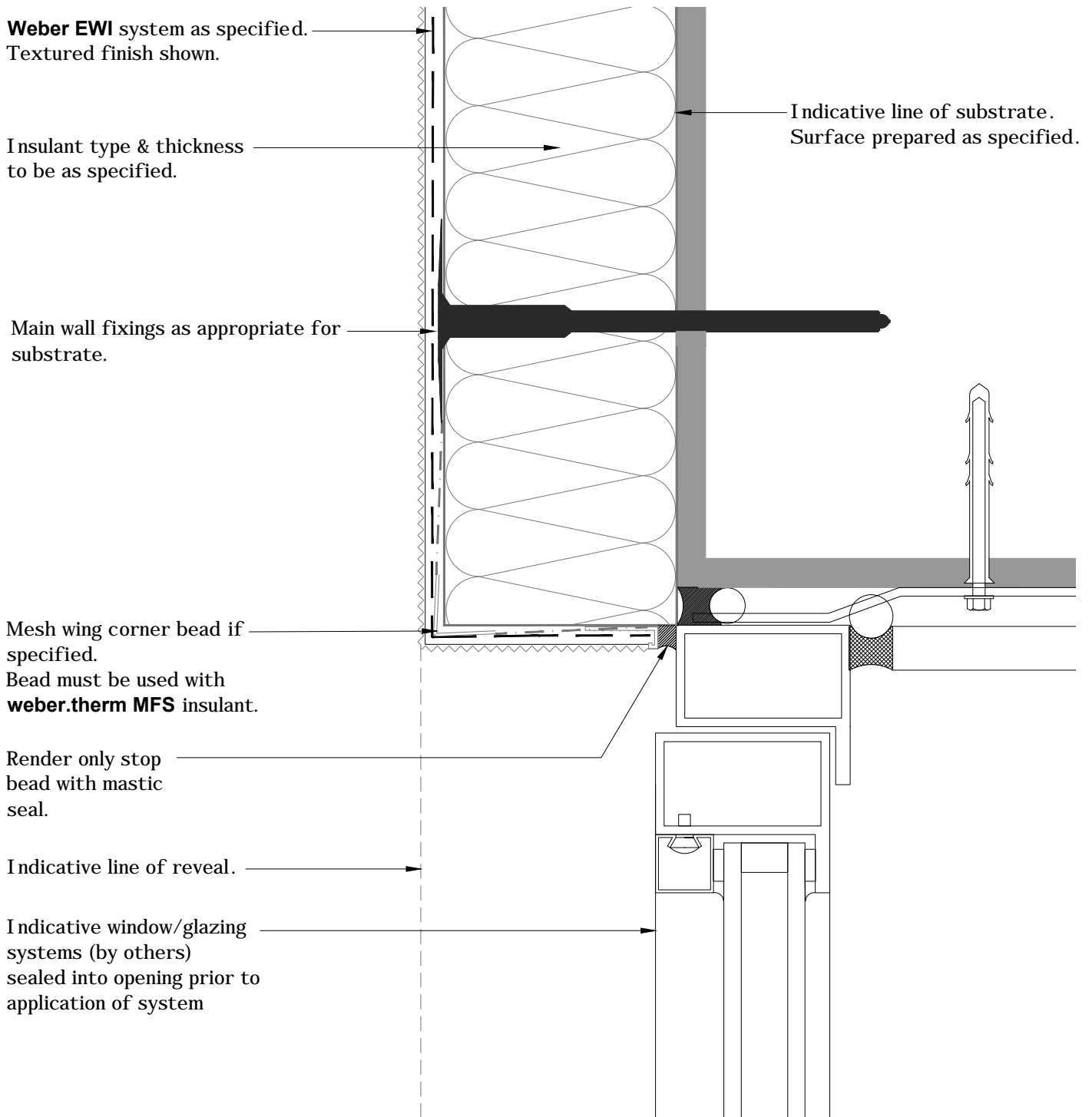

weber.therm XM

NOTES: Installation to comply with **Weber** printed instructions / for 'as specified' items refer to contract documents

CLIENT	Library	Date	01/03/15	Scale	1:2
PROJECT	Typical Details	Ref			
DWG TITLE	Detail Section - Head (Bead + Mastic)	Drawn	KJG	Checked	IC
		No	K-07-23a		

Saint-Gobain Weber Limited

GB/Head Office: Dickens House, Enterprise Way, FLITWICK, Bedford MK45 5BY
Ireland: The Old Paper Mill, BALLYCLARE, Co. Antrim, NI BT39 9EB

Tel: + 44 (0)1525 718 877 Fax: +44 (0) 1525 718 988
Tel: + 44 (0)2893 343 700 Fax: +44 (0) 2893 323 232

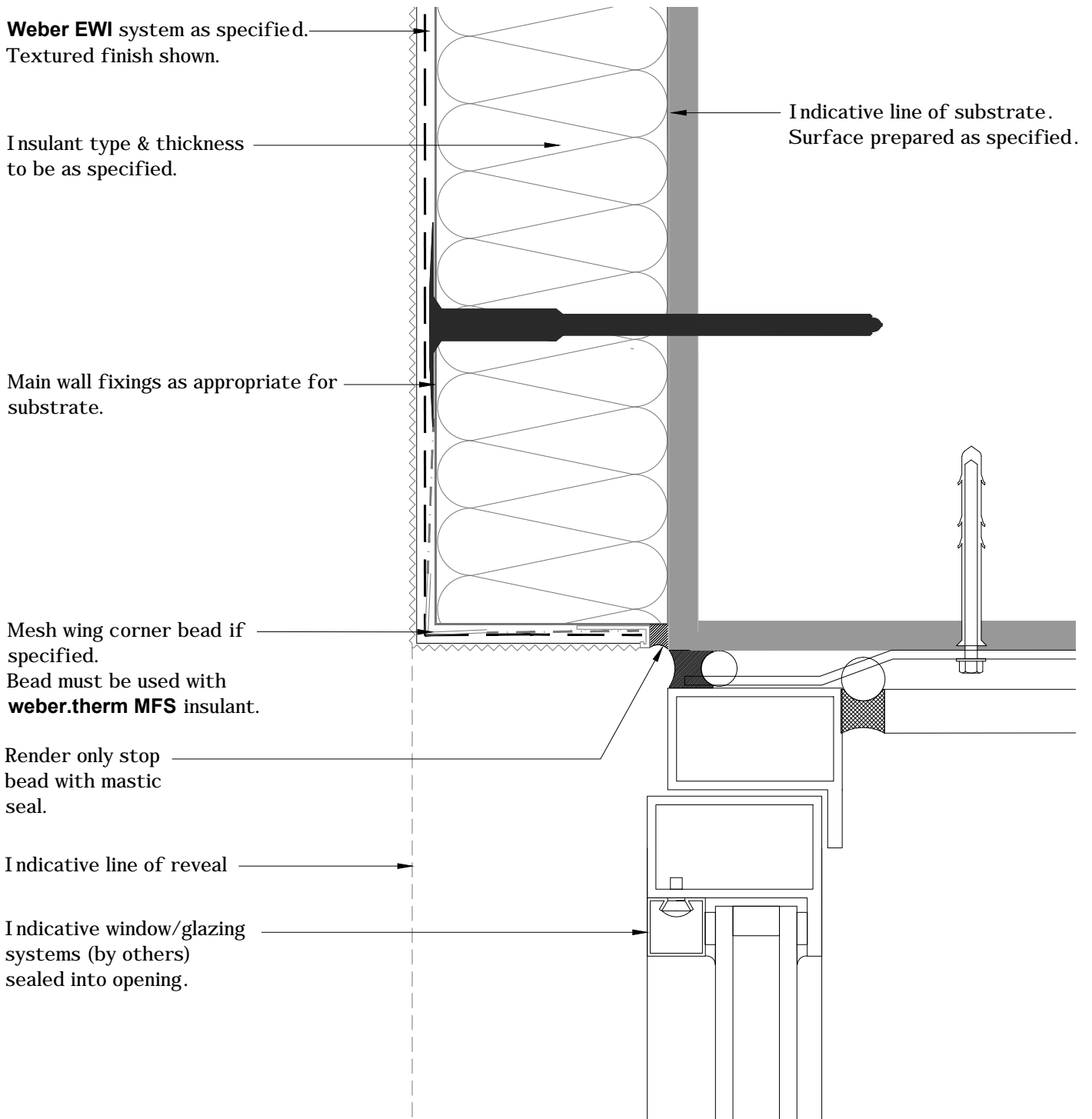

weber.therm XM

NOTES: Installation to comply with **Weber** printed instructions / for 'as specified' items refer to contract documents

CLIENT	Library	Date	01/03/15	Scale	1:2
PROJECT	Typical Details	Ref			
DWG TITLE	Detail Section - Head (Bead + Mastic) Exposed Frame	Drawn	KJG	Checked	IC
		No	K-07-24a		

Saint-Gobain Weber Limited

GB/Head Office: Dickens House, Enterprise Way, FLITWICK, Bedford MK45 5BY
Ireland: The Old Paper Mill, BALLYCLARE, Co. Antrim, NI BT39 9EB

Tel: + 44 (0)1525 718 877 Fax: +44 (0) 1525 718 988
Tel: + 44 (0)2893 343 700 Fax: +44 (0) 2893 323 232

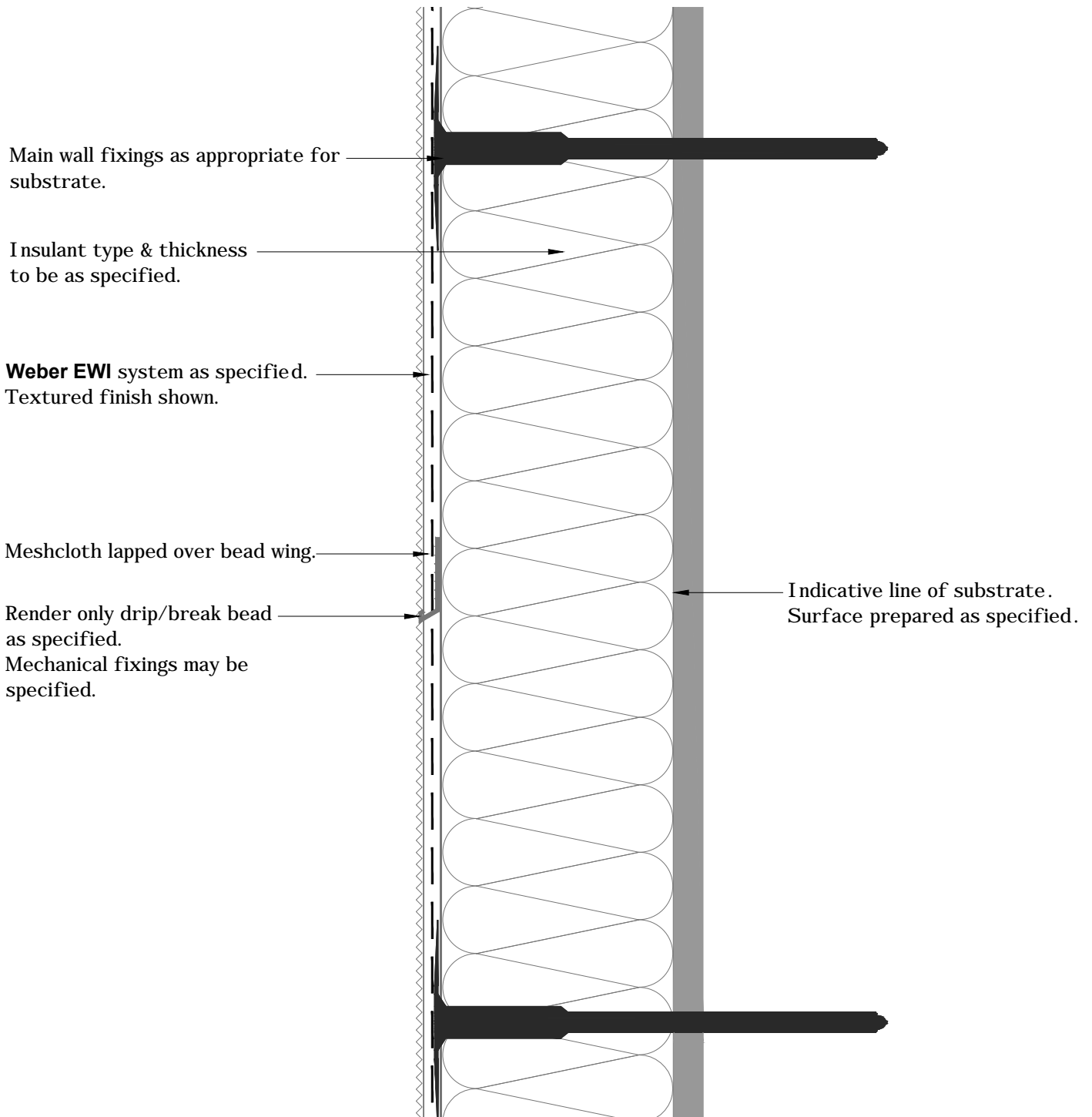

weber.therm XM

NOTES: Installation to comply with **Weber** printed instructions / for 'as specified' items refer to contract documents

CLIENT	Library	Date	01/03/15	Scale	1:2
PROJECT	Typical Details	Ref			
DWG TITLE	Detail Section - Horizontal Drip Bead.	Drawn	KJG	Checked	IC
		No	K-08-01		

Saint-Gobain Weber Limited

GB/Head Office: Dickens House, Enterprise Way, FLITWICK, Bedford MK45 5BY
Ireland: The Old Paper Mill, BALLYCLARE, Co. Antrim, NI BT39 9EB

Tel: + 44 (0)1525 718 877 Fax: +44 (0) 1525 718 988
Tel: + 44 (0)2893 343 700 Fax: +44 (0) 2893 323 232

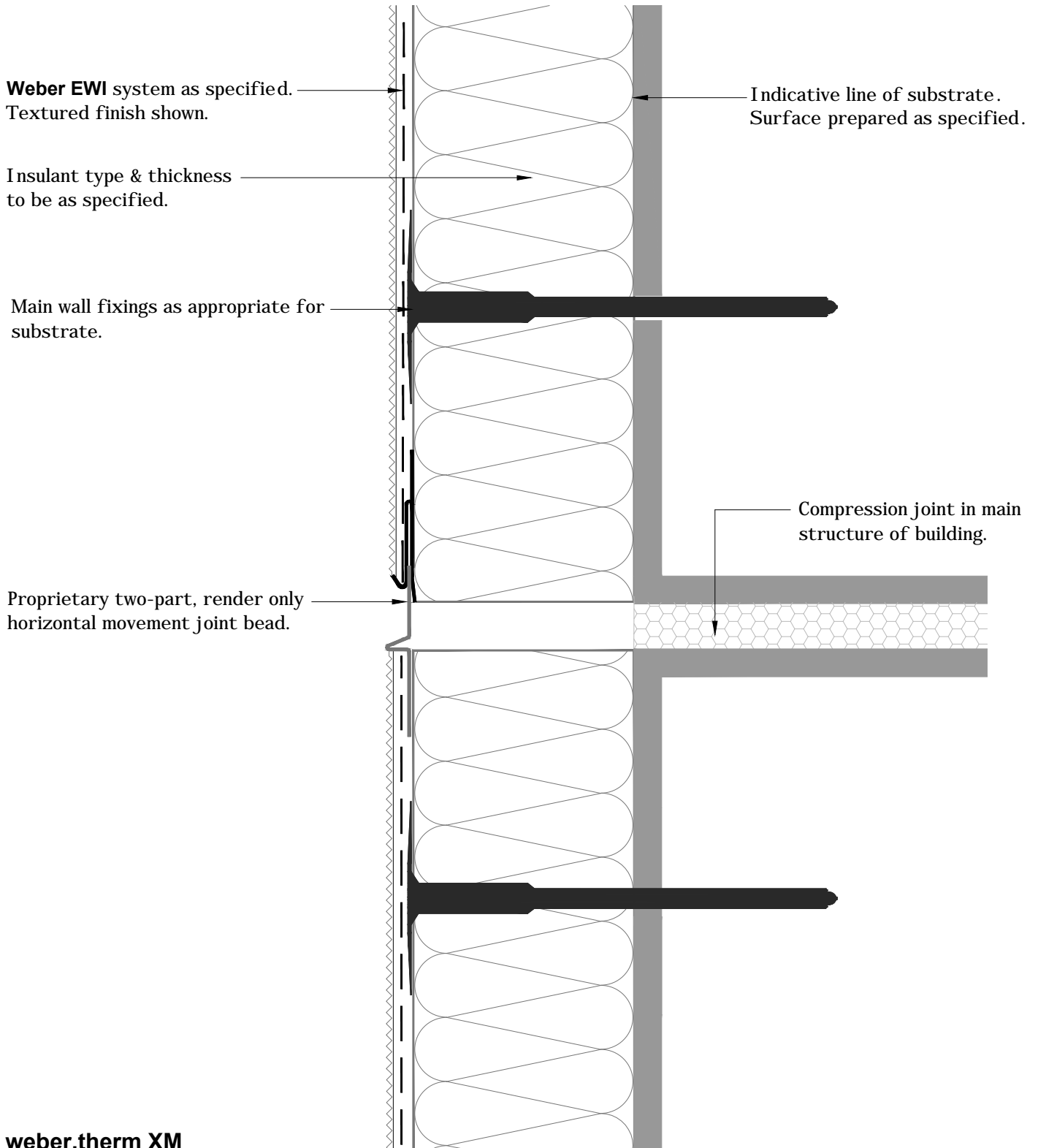

weber.therm XM

NOTES: Installation to comply with **Weber** printed instructions / for 'as specified' items refer to contract documents

CLIENT	Library	Date	01/03/15	Scale	1:2
PROJECT	Typical Details	Ref			
DWG TITLE	Detail Section - Compression Joint	Drawn	KJG	Checked	IC
		No	K-08-11a		

Saint-Gobain Weber Limited

GB/Head Office: Dickens House, Enterprise Way, FLITWICK, Bedford MK45 5BY
Ireland: The Old Paper Mill, BALLYCLARE, Co. Antrim, NI BT39 9EB

Tel: + 44 (0)1525 718 877 Fax: +44 (0) 1525 718 988
Tel: + 44 (0)2893 343 700 Fax: +44 (0) 2893 323 232

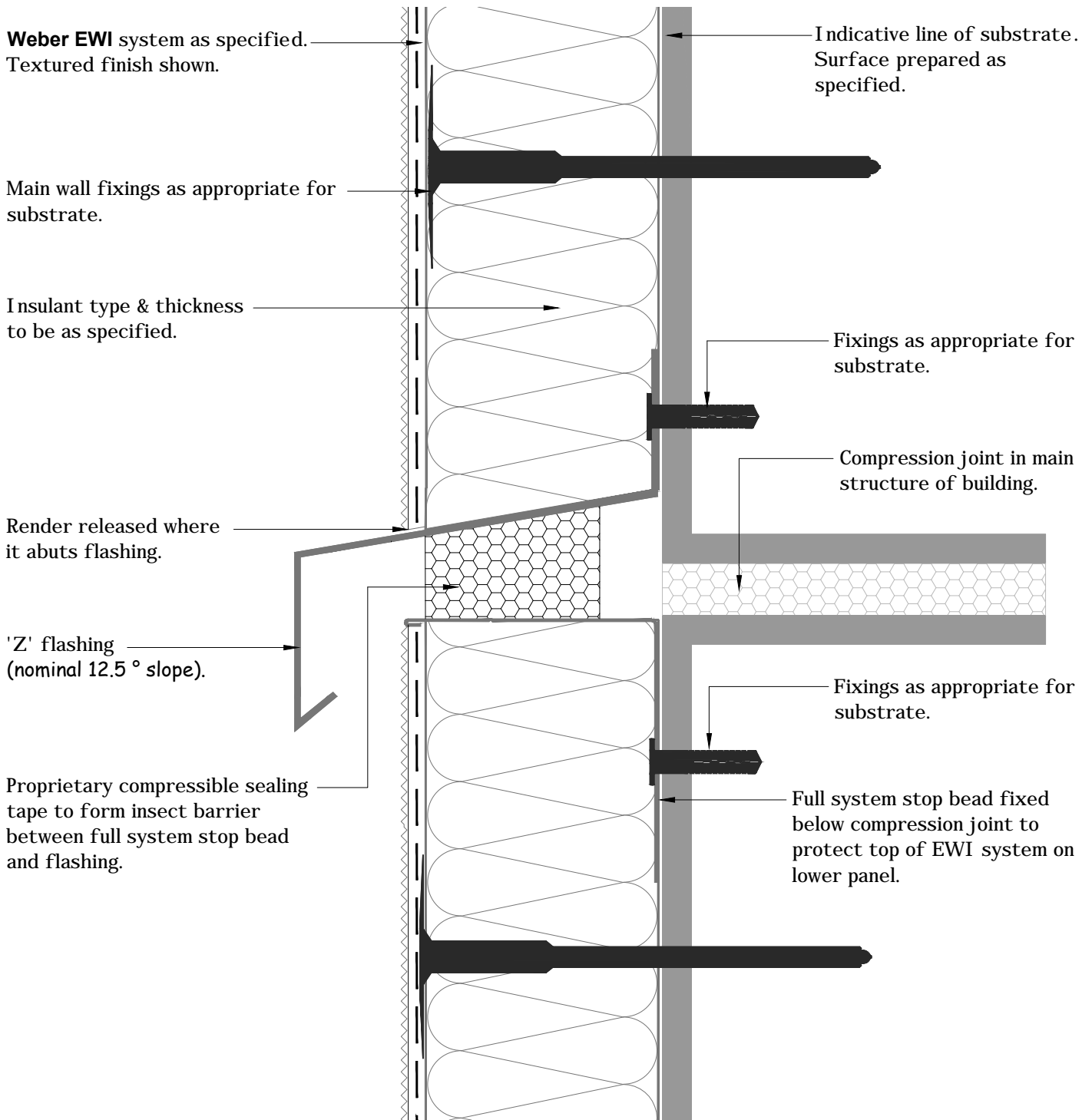

weber.therm XM

NOTES: Installation to comply with **Weber** printed instructions / for 'as specified' items refer to contract documents

CLIENT	Library	Date	01/03/15	Scale	1:2
PROJECT	Typical Details	Ref			
DWG TITLE	Detail Section - Compression Joint (Flashing)	Drawn	KJG	Checked	IC
		No	K-08-12		

Saint-Gobain Weber Limited

GB/Head Office: Dickens House, Enterprise Way, FLITWICK, Bedford MK45 5BY
 Ireland: The Old Paper Mill, BALLYCLARE, Co. Antrim, NI BT39 9EB

Tel: + 44 (0)1525 718 877 Fax: +44 (0) 1525 718 988
 Tel: + 44 (0)2893 343 700 Fax: +44 (0) 2893 323 232

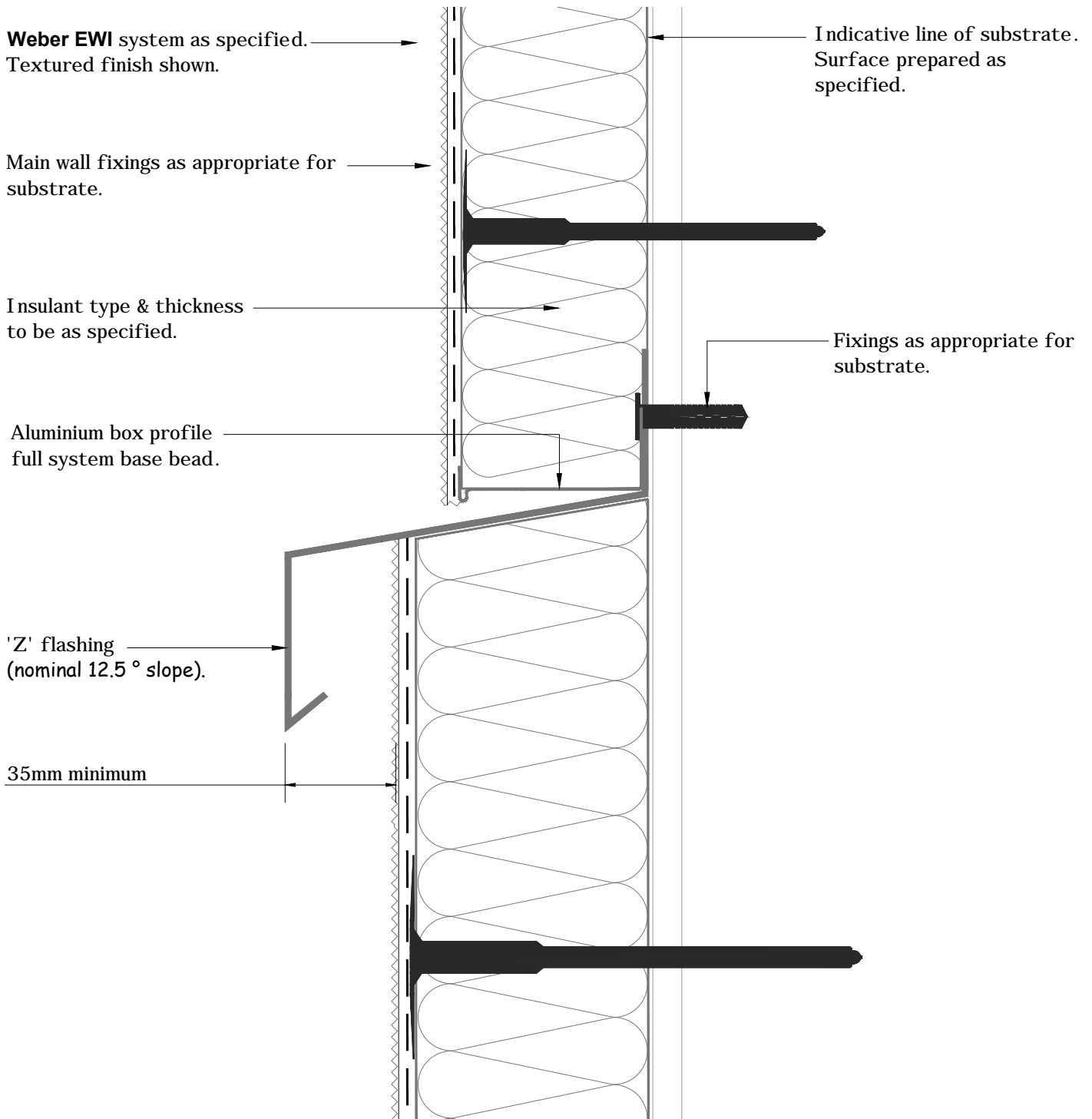

weber.therm XM

NOTES: Installation to comply with **Weber** printed instructions / for 'as specified' items refer to contract documents

CLIENT	Library	Date	31/03/14	Scale	1:2
PROJECT	Typical Details	Ref			
DWG TITLE	Detail Section - Step in Insulant Thickness	Drawn	KJG	Checked	CDH
		No	K-08-14		

Saint-Gobain Weber Limited

GB/Head Office: Dickens House, Enterprise Way, FLITWICK, Bedford MK45 5BY
Ireland: The Old Paper Mill, BALLYCLARE, Co. Antrim, NI BT39 9EB

Tel: + 44 (0)1525 718 877 Fax: +44 (0) 1525 718 988
Tel: + 44 (0)2893 343 700 Fax: +44 (0) 2893 323 232

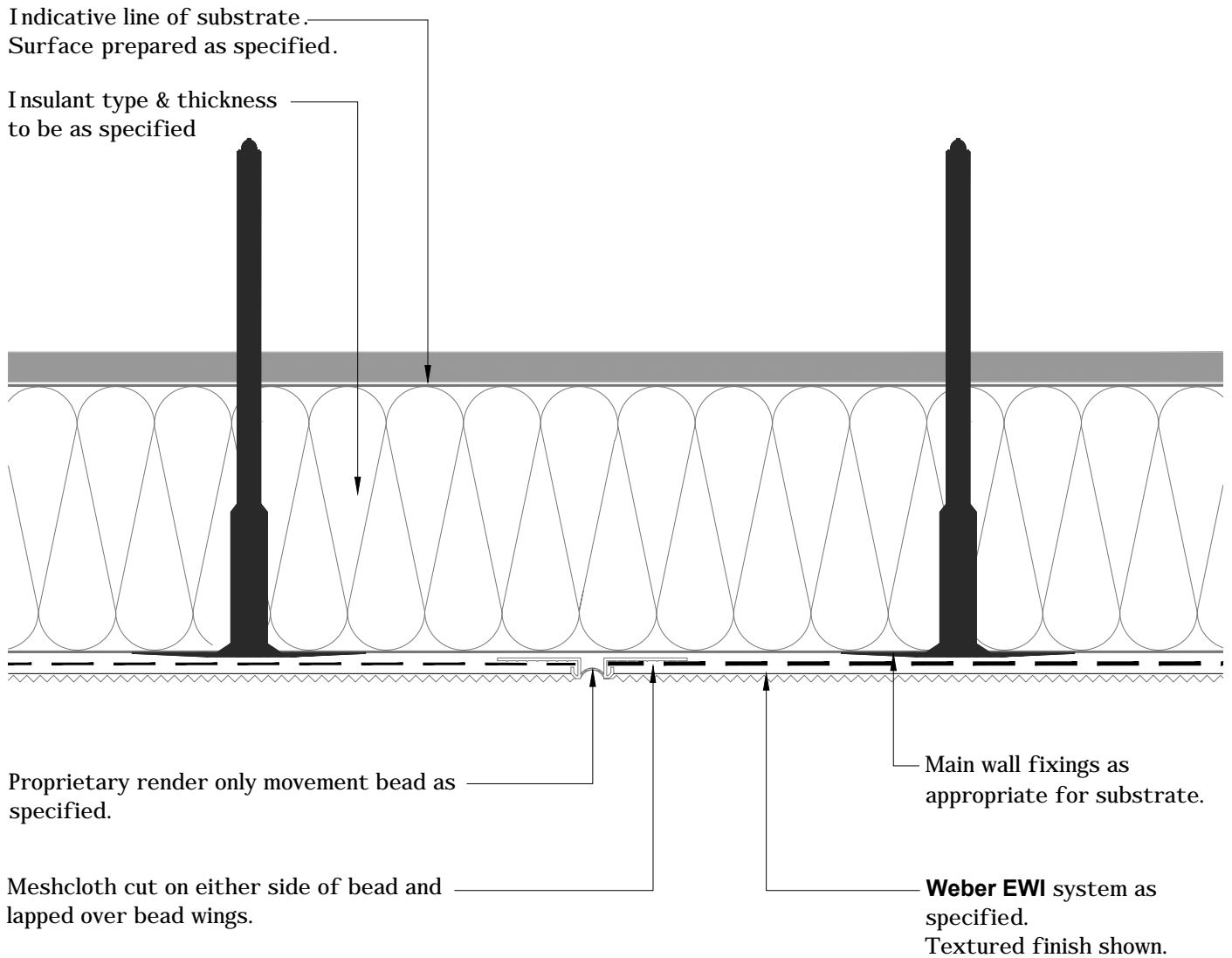

weber.therm XM

NOTES: Installation to comply with **Weber** printed instructions / for 'as specified' items refer to contract documents

CLIENT	Library	Date	01/03/15	Scale	1:2
PROJECT	Typical Details	Ref			
DWG TITLE	Detail Plan - Vertical Break Bead	Drawn	KJG	Checked	IC
		No	K-09-01		

Saint-Gobain Weber Limited

GB/Head Office: Dickens House, Enterprise Way, FLITWICK, Bedford MK45 5BY
Ireland: The Old Paper Mill, BALLYCLARE, Co. Antrim, NI BT39 9EB

Tel: + 44 (0)1525 718 877 Fax: +44 (0) 1525 718 988
Tel: + 44 (0)2893 343 700 Fax: +44 (0) 2893 323 232

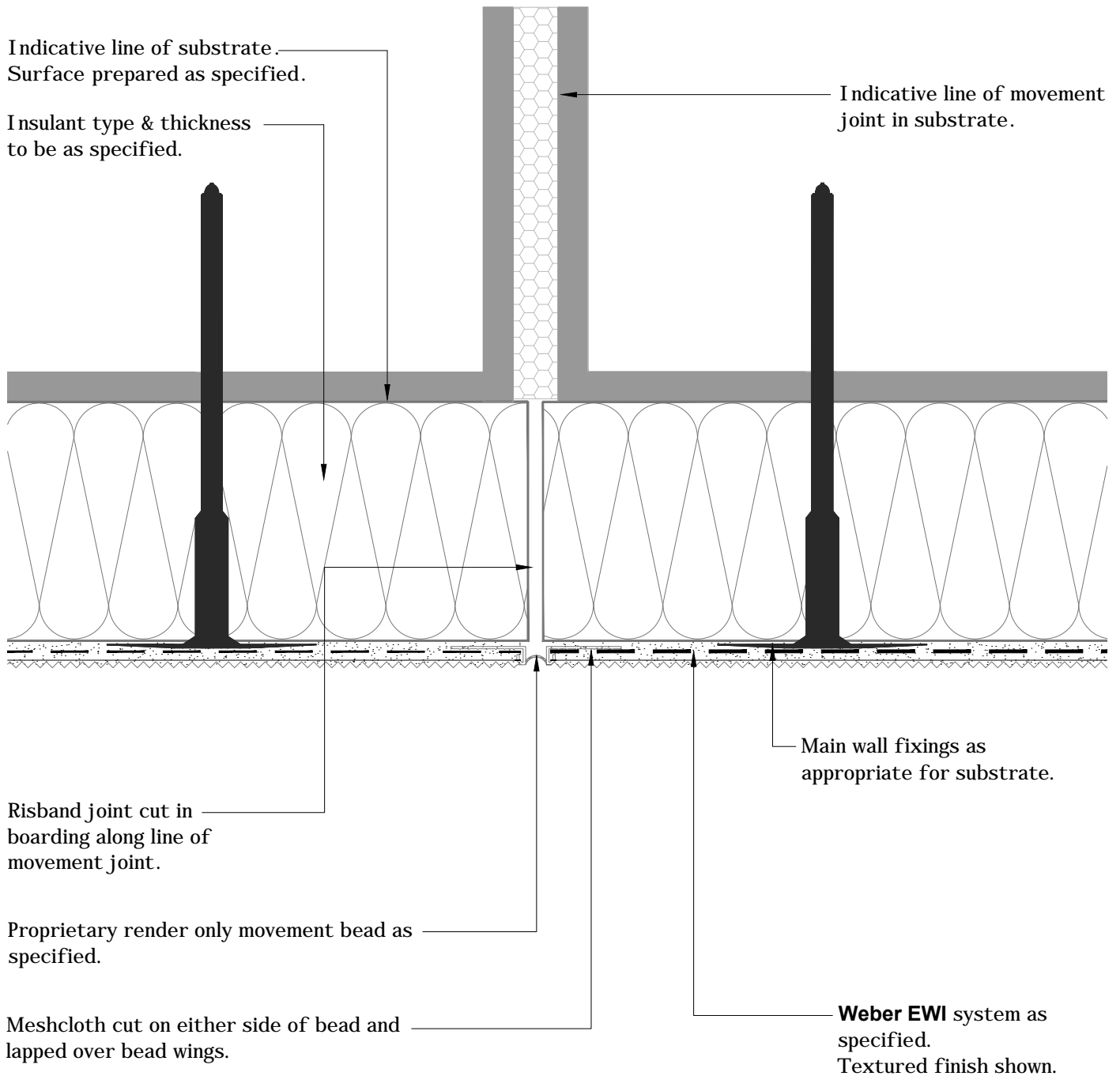

weber.therm XM

NOTES: Installation to comply with **Weber** printed instructions / for 'as specified' items refer to contract documents

CLIENT	Library	Date	01/03/15	Scale	1:2
PROJECT	Typical Details	Ref			
DWG TITLE	Detail Plan - Vertical Movement Joint (Bead)	Drawn	KJG	Checked	IC
		No	K-09-11		

Saint-Gobain Weber Limited

GB/Head Office: Dickens House, Enterprise Way, FLITWICK, Bedford MK45 5BY
Ireland: The Old Paper Mill, BALLYCLARE, Co. Antrim, NI BT39 9EB

Tel: + 44 (0)1525 718 877 Fax: +44 (0) 1525 718 988
Tel: + 44 (0)2893 343 700 Fax: +44 (0) 2893 323 232

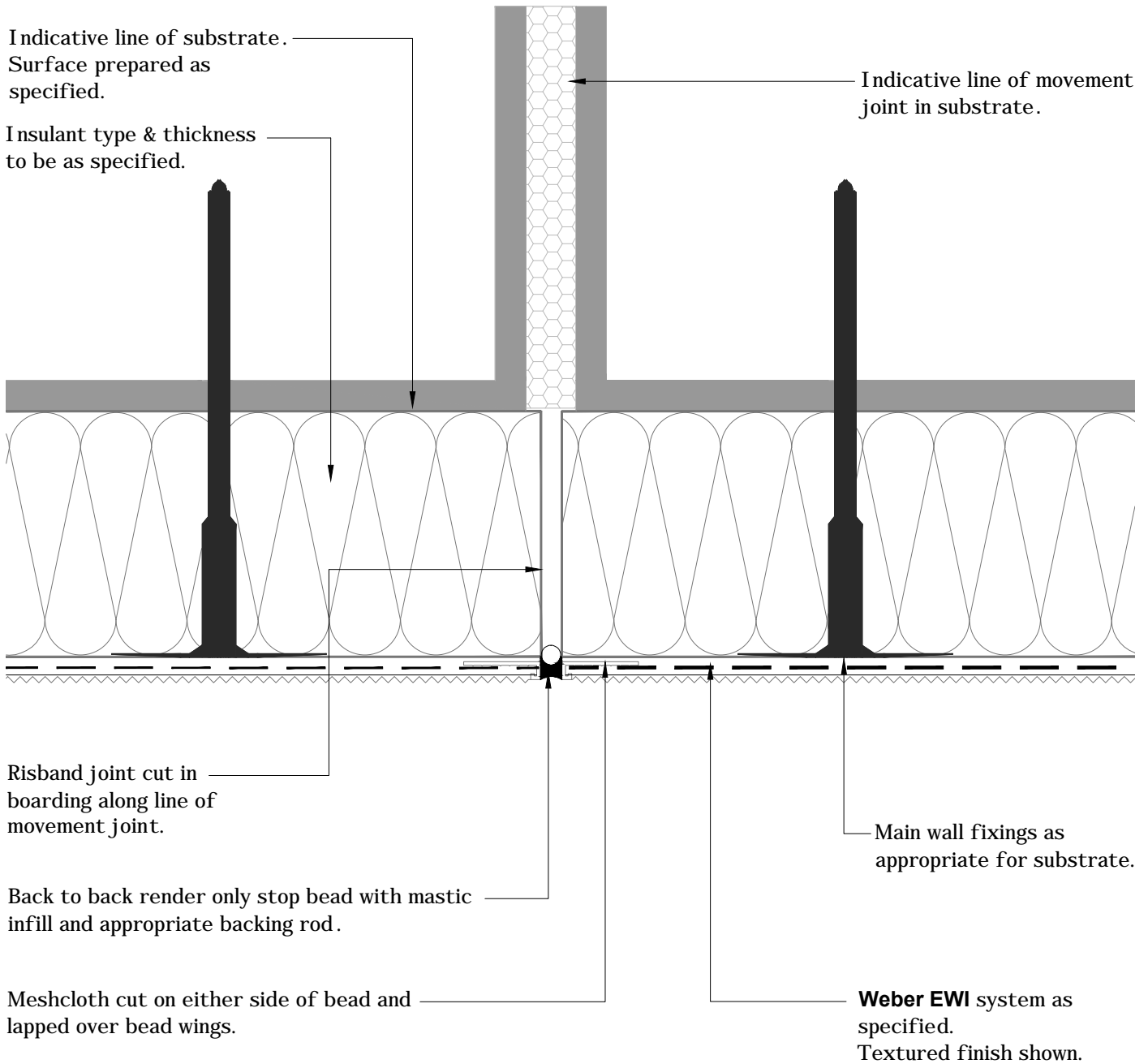

weber.therm XM

NOTES: Installation to comply with **Weber** printed instructions / for 'as specified' items refer to contract documents

CLIENT	Library	Date	01/03/15	Scale	1:2
PROJECT	Typical Details	Ref			
DWG TITLE	Detail Plan - Vertical Movement Joint (Beads + Mastic)	Drawn	KJG	Checked	IC
		No	K-09-12		

Saint-Gobain Weber Limited

GB/Head Office: Dickens House, Enterprise Way, FLITWICK, Bedford MK45 5BY
Ireland: The Old Paper Mill, BALLYCLARE, Co. Antrim, NI BT39 9EB

Tel: + 44 (0)1525 718 877 Fax: +44 (0) 1525 718 988
Tel: + 44 (0)2893 343 700 Fax: +44 (0) 2893 323 232

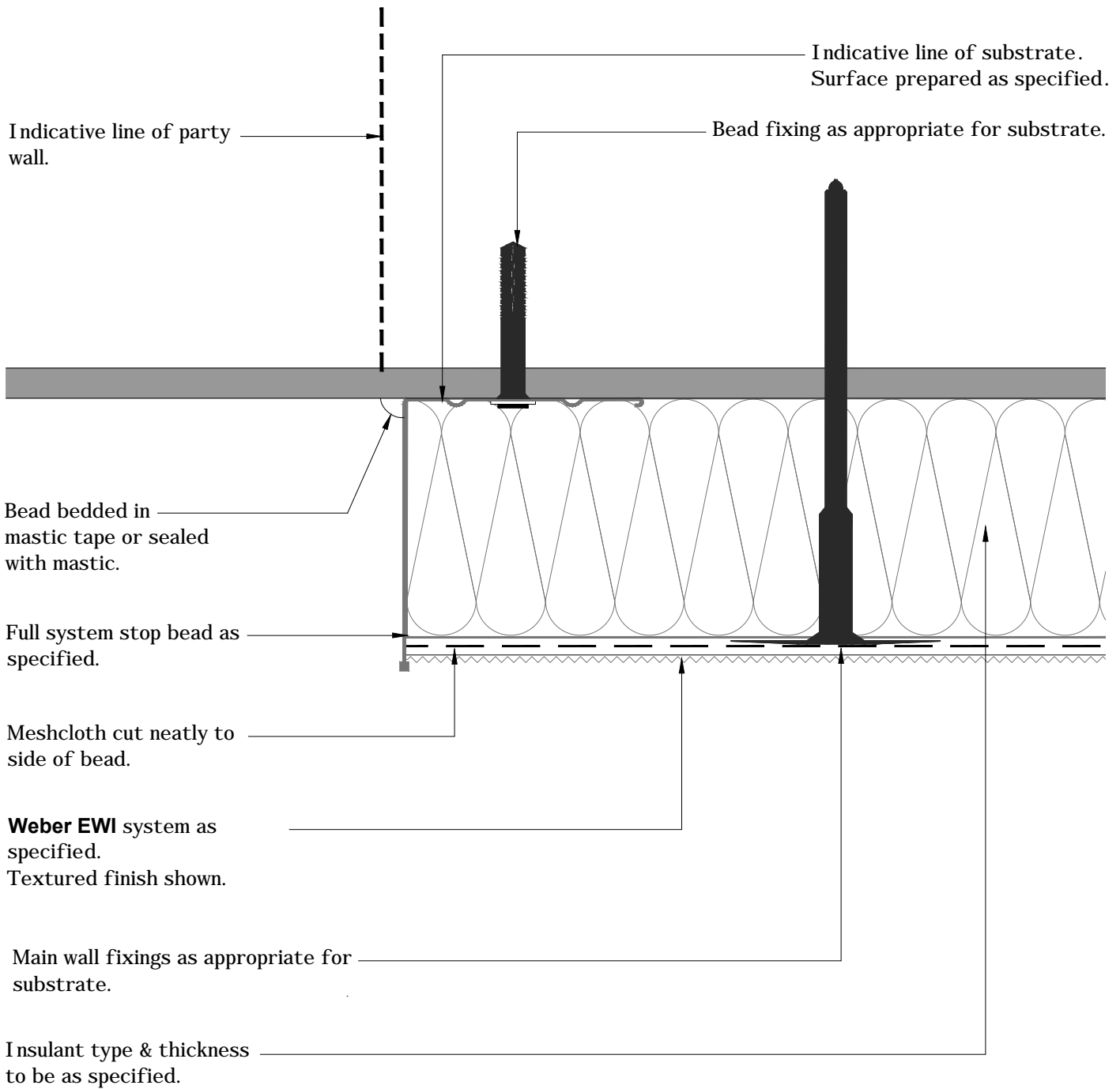

weber.therm XM

NOTES: Installation to comply with **Weber** printed instructions / for 'as specified' items refer to contract documents

CLIENT	Library	Date	01/03/15	Scale	1:2
PROJECT	Typical Details	Ref			
DWG TITLE	Detail Plan - Full System Stop Bead	Drawn	KJG	Checked	IC
		No	K-09-21		

Saint-Gobain Weber Limited

GB/Head Office: Dickens House, Enterprise Way, FLITWICK, Bedford MK45 5BY
 Ireland: The Old Paper Mill, BALLYCLARE, Co. Antrim, NI BT39 9EB

Tel: + 44 (0)1525 718 877 Fax: +44 (0) 1525 718 988
 Tel: + 44 (0)2893 343 700 Fax: +44 (0) 2893 323 232

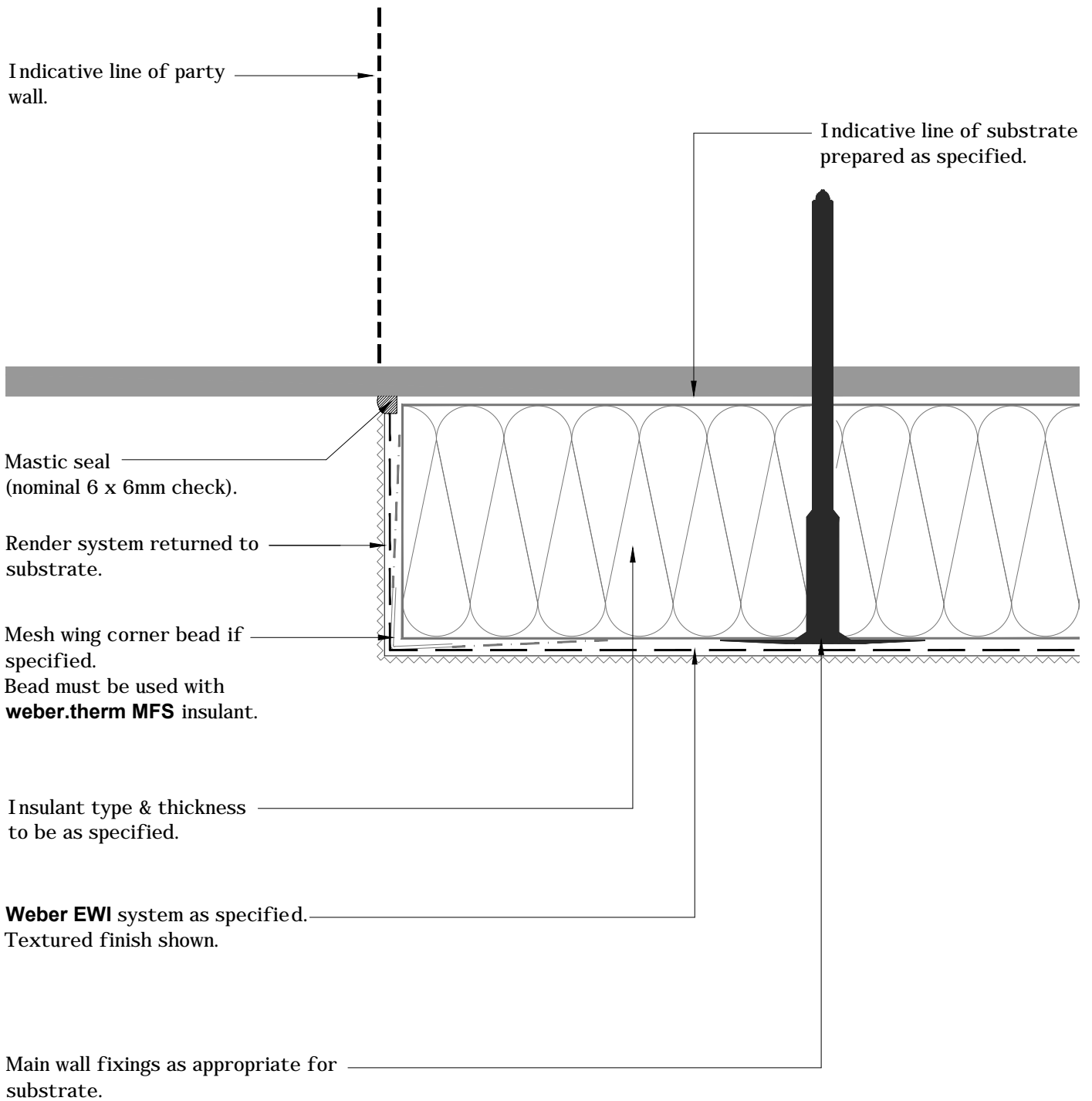

weber.therm XM

NOTES: Installation to comply with **Weber** printed instructions / for 'as specified' items refer to contract documents

CLIENT	Library	Date	01/03/15	Scale	1:2
PROJECT	Typical Details	Ref			
DWG TITLE	Detail Plan - Rendered Vertical Stop	Drawn	KJG	Checked	IC
		No	K-09-31		

Saint-Gobain Weber Limited

GB/Head Office: Dickens House, Enterprise Way, FLITWICK, Bedford MK45 5BY
Ireland: The Old Paper Mill, BALLYCLARE, Co. Antrim, NI BT39 9EB

Tel: + 44 (0)1525 718 877 Fax: +44 (0) 1525 718 988
Tel: + 44 (0)2893 343 700 Fax: +44 (0) 2893 323 232

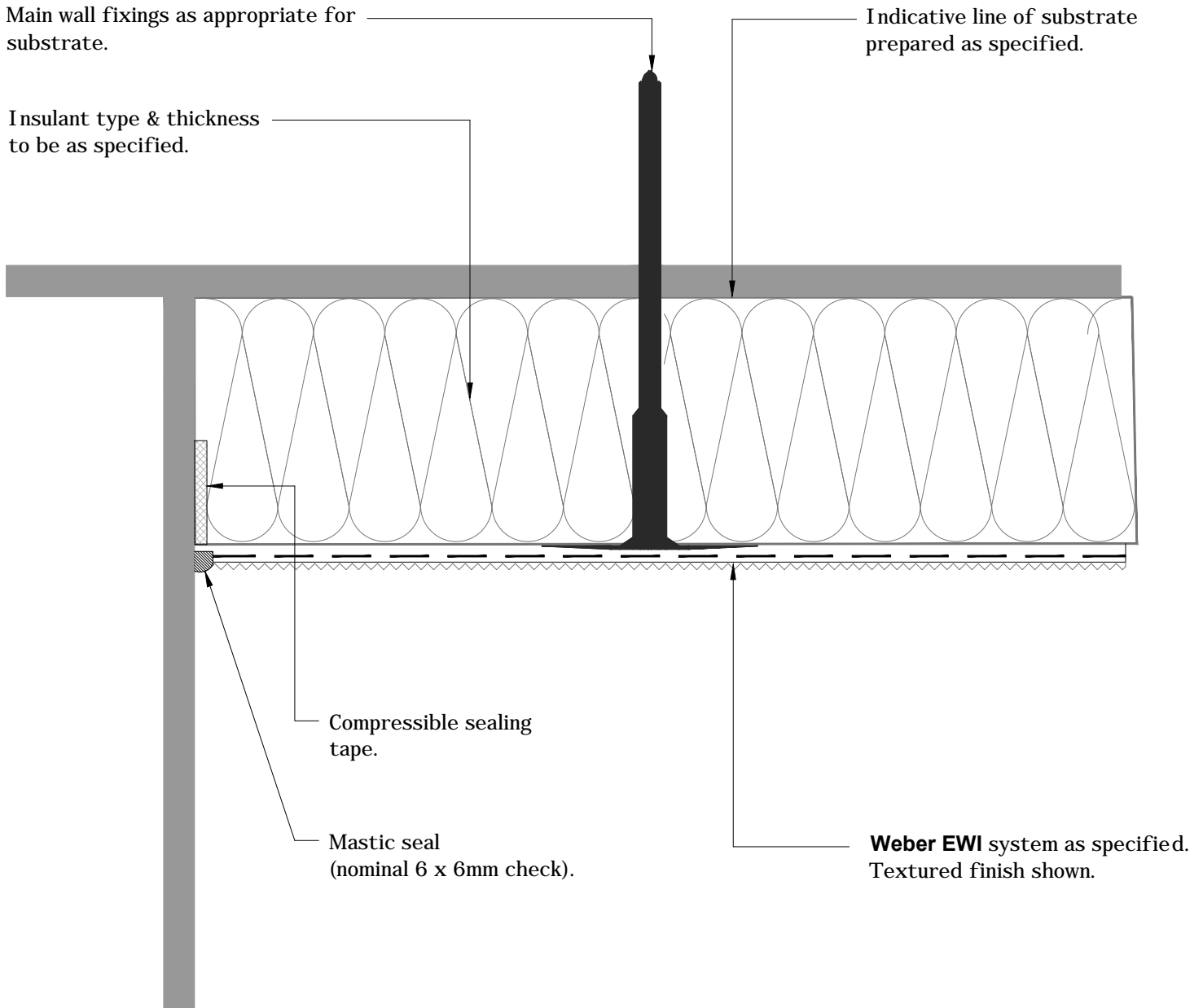

weber.therm XM

NOTES: Installation to comply with **Weber** printed instructions / for 'as specified' items refer to contract documents

CLIENT	Library	Date	01/03/15	Scale	1:2
PROJECT	Typical Details	Ref			
DWG TITLE	Detail Plan - Junction With Adjoining Substrate.	Drawn	KJG	Checked	IC
		No	K-09-41		

Saint-Gobain Weber Limited

GB/Head Office: Dickens House, Enterprise Way, FLITWICK, Bedford MK45 5BY
Ireland: The Old Paper Mill, BALLYCLARE, Co. Antrim, NI BT39 9EB

Tel: + 44 (0)1525 718 877 Fax: +44 (0) 1525 718 988
Tel: + 44 (0)2893 343 700 Fax: +44 (0) 2893 323 232

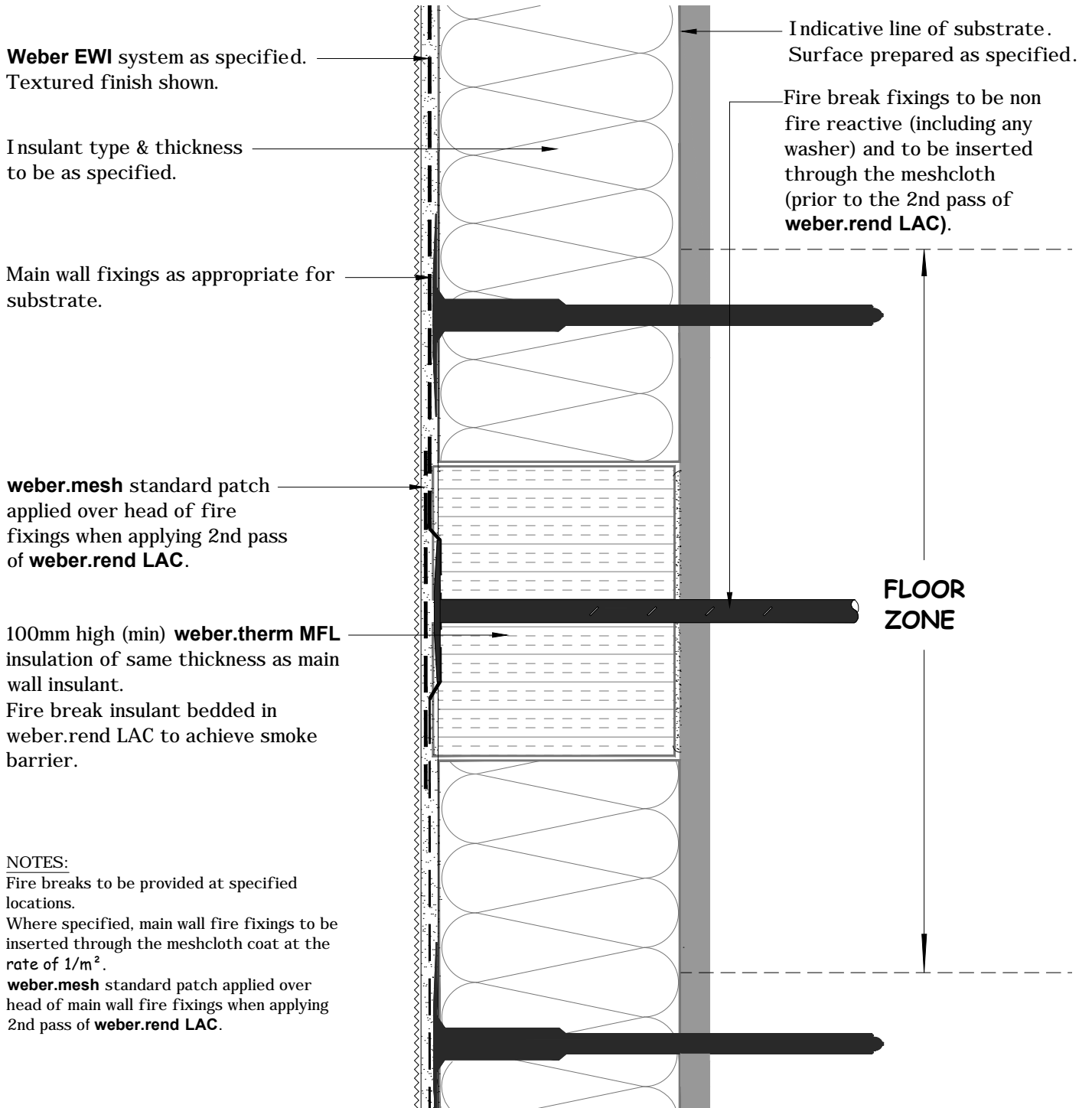

weber.therm XM

NOTES: Installation to comply with **Weber** printed instructions / for 'as specified' items refer to contract documents

CLIENT	Library	Date	01/03/15	Scale	1:2
PROJECT	Typical Details	Ref			
DWG TITLE	Detail Section - Horizontal Fire Break	Drawn	KJG	Checked	IC
		No	K-10-01a		

Saint-Gobain Weber Limited

GB/Head Office: Dickens House, Enterprise Way, FLITWICK, Bedford MK45 5BY
Ireland: The Old Paper Mill, BALLYCLARE, Co. Antrim, NI BT39 9EB

Tel: + 44 (0)1525 718 877 Fax: +44 (0) 1525 718 988
Tel: + 44 (0)2893 343 700 Fax: +44 (0) 2893 323 232

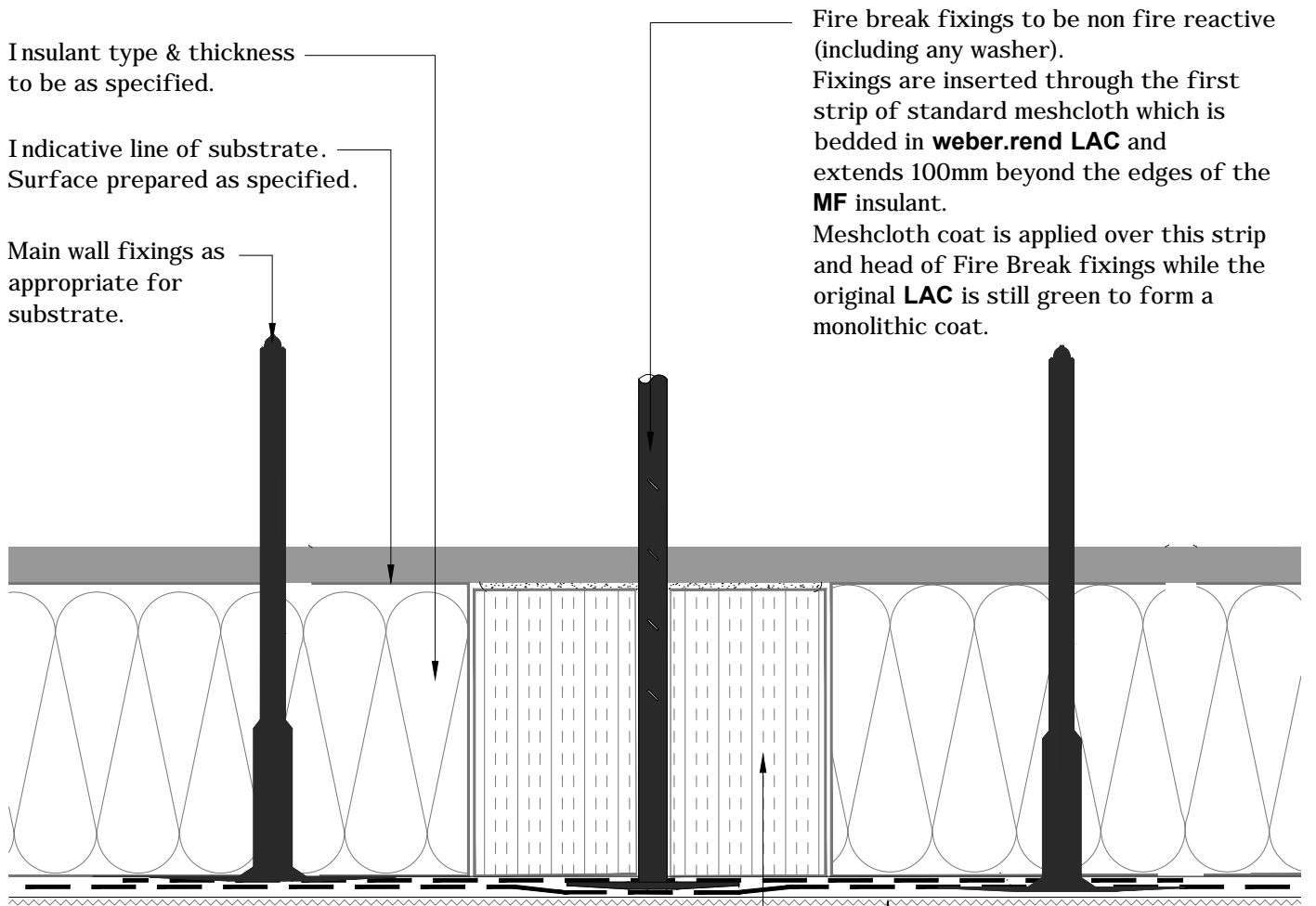

Insulant type & thickness to be as specified.

Indicative line of substrate. Surface prepared as specified.

Main wall fixings as appropriate for substrate.

Fire break fixings to be non fire reactive (including any washer).
 Fixings are inserted through the first strip of standard meshcloth which is bedded in **weber.rend LAC** and extends 100mm beyond the edges of the **MF** insulant.
 Meshcloth coat is applied over this strip and head of Fire Break fixings while the original **LAC** is still green to form a monolithic coat.

NOTES:
 Fire breaks to be provided at specified locations.
 Where specified, main wall fire fixings to be inserted through the meshcloth coat at the rate of 1/m².
weber.mesh standard patch applied over head of main wall fire fixings when applying 2nd pass of **weber.rend LAC**.

Weber EWI system as specified.
 Textured finish shown.

100mm wide (min) **weber.therm MFL** or **MFS** insulation of same thickness as main wall insulant.
 Fire break insulant bedded in **weber.rend LAC** to achieve smoke barrier.

weber.therm XM

NOTES: Installation to comply with **Weber** printed instructions / for 'as specified' items refer to contract documents

CLIENT	Library	Date	01/03/15	Scale	1:2
PROJECT	Typical Details	Ref			
DWG TITLE	Detail Section - Vertical Fire Break	Drawn	KJG	Checked	IC
		No	K-10-11		

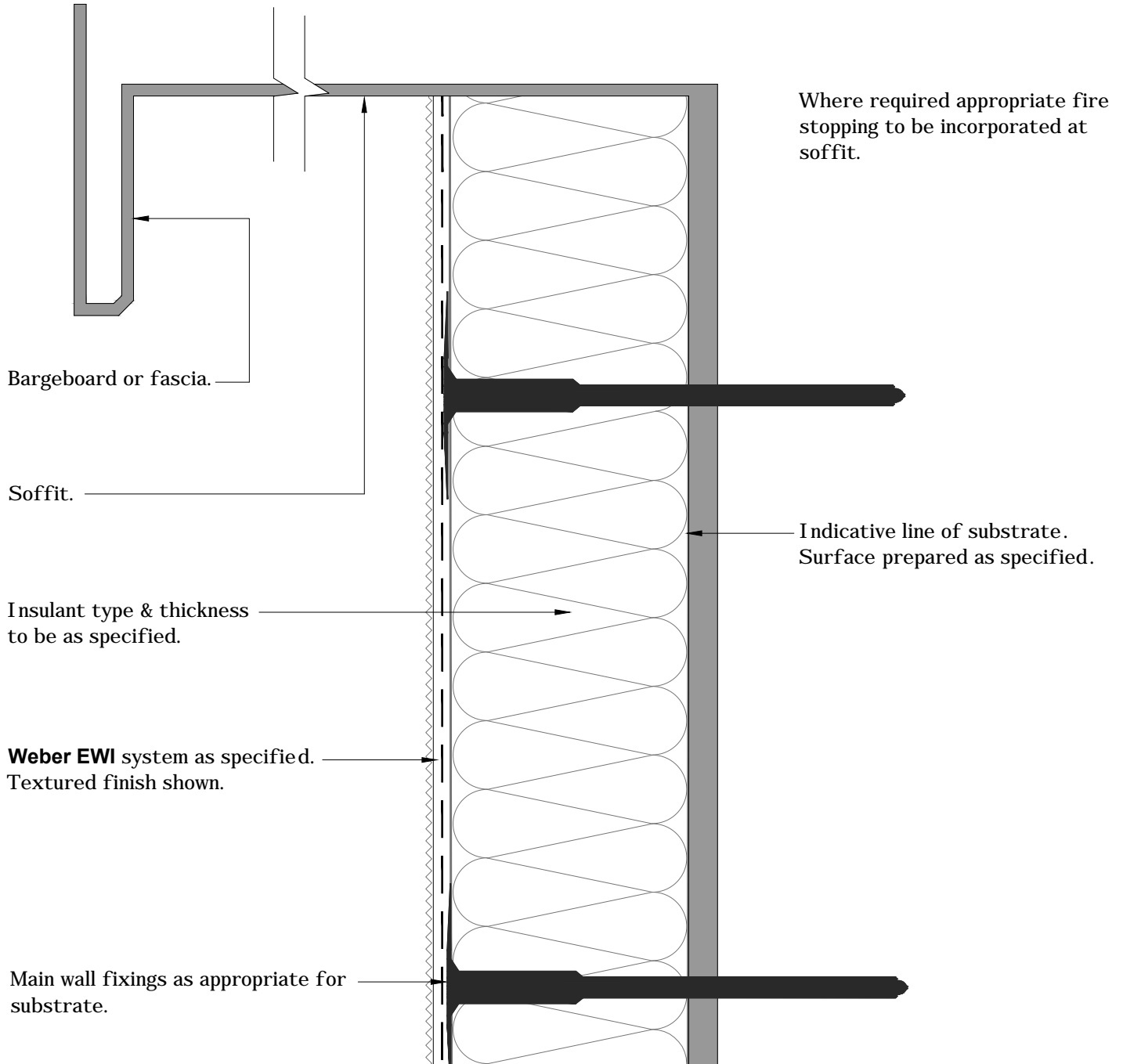

weber.therm XM

NOTES: Installation to comply with **Weber** printed instructions / for 'as specified' items refer to contract documents

CLIENT	Library	Date	01/03/15	Scale	1:2
PROJECT	Typical Details	Ref			
DWG TITLE	Detail Section - Projecting Eaves/Verge	Drawn	KJG	Checked	IC
		No	K-11-01a		

Saint-Gobain Weber Limited

GB/Head Office: Dickens House, Enterprise Way, FLITWICK, Bedford MK45 5BY
 Ireland: The Old Paper Mill, BALLYCLARE, Co. Antrim, NI BT39 9EB

Tel: + 44 (0)1525 718 877 Fax: +44 (0) 1525 718 988
 Tel: + 44 (0)2893 343 700 Fax: +44 (0) 2893 323 232

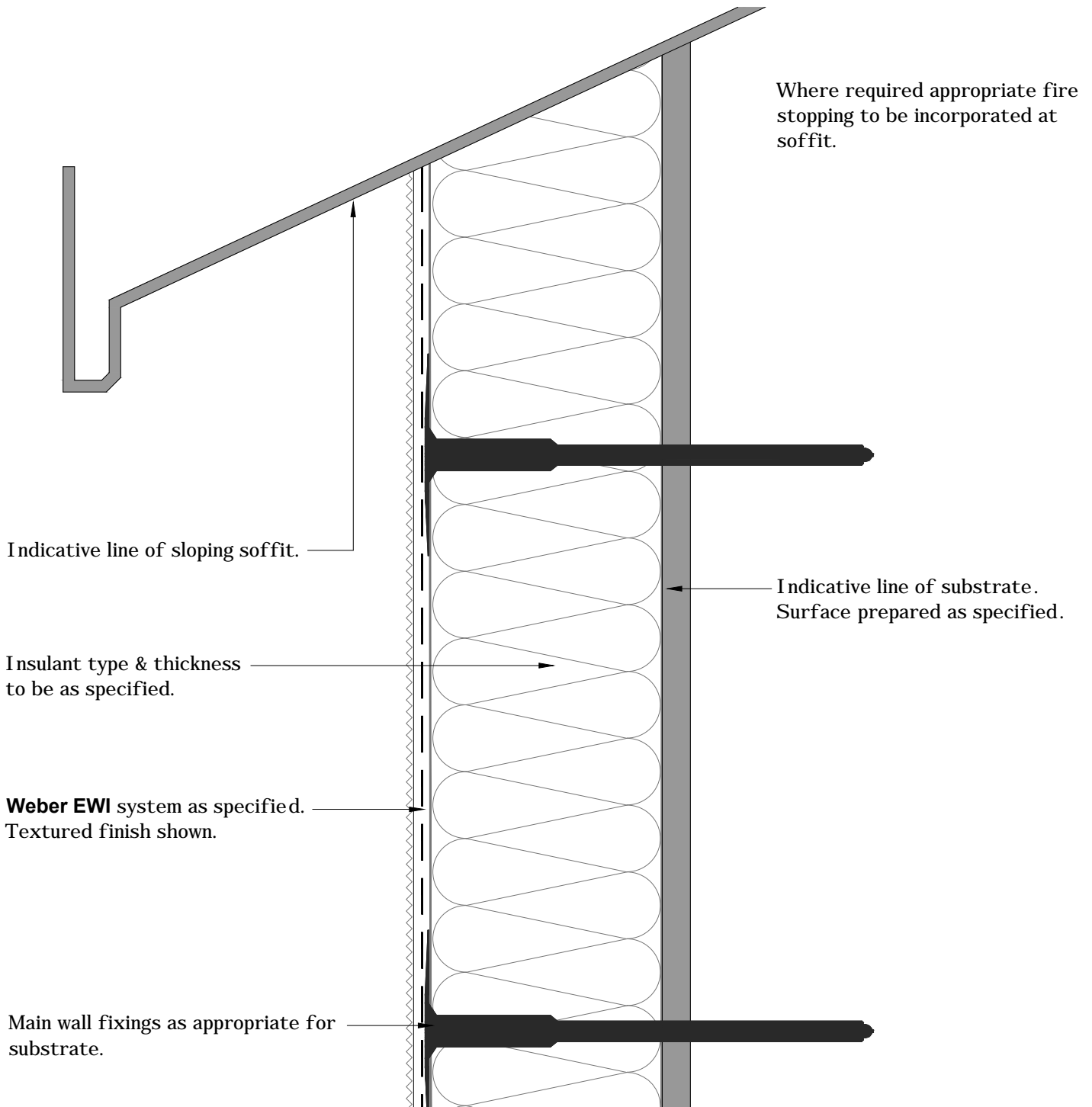

weber.therm XM

NOTES: Installation to comply with **Weber** printed instructions / for 'as specified' items refer to contract documents

CLIENT	Library	Date	01/03/15	Scale	1:2
PROJECT	Typical Details	Ref			
DWG TITLE	Detail Section - Sloping Soffit	Drawn	KJG	Checked	IC
		No	K-11-02		

Saint-Gobain Weber Limited

GB/Head Office: Dickens House, Enterprise Way, FLITWICK, Bedford MK45 5BY
 Ireland: The Old Paper Mill, BALLYCLARE, Co. Antrim, NI BT39 9EB

Tel: + 44 (0)1525 718 877 Fax: +44 (0) 1525 718 988
 Tel: + 44 (0)2893 343 700 Fax: +44 (0) 2893 323 232

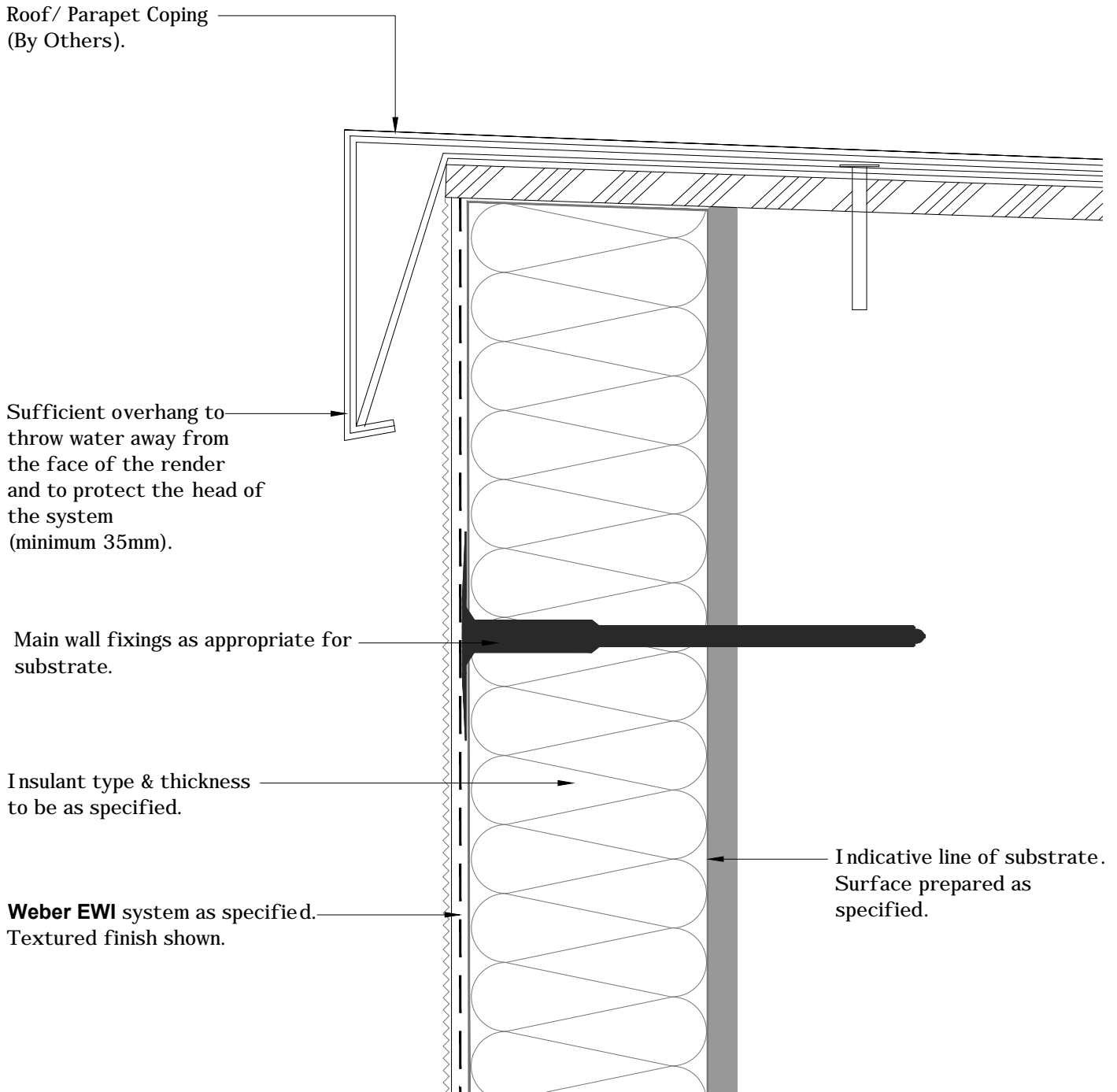

weber.therm XM

NOTES: Installation to comply with **Weber** printed instructions / for 'as specified' items refer to contract documents

CLIENT	Library	Date	01/03/15	Scale	1:2
PROJECT	Typical Details	Ref			
DWG TITLE	Detail Section - Coping Trim	Drawn	KJG	Checked	IC
		No	K-11-11		

Saint-Gobain Weber Limited

GB/Head Office: Dickens House, Enterprise Way, FLITWICK, Bedford MK45 5BY
Ireland: The Old Paper Mill, BALLYCLARE, Co. Antrim, NI BT39 9EB

Tel: + 44 (0)1525 718 877 Fax: +44 (0) 1525 718 988
Tel: + 44 (0)2893 343 700 Fax: +44 (0) 2893 323 232

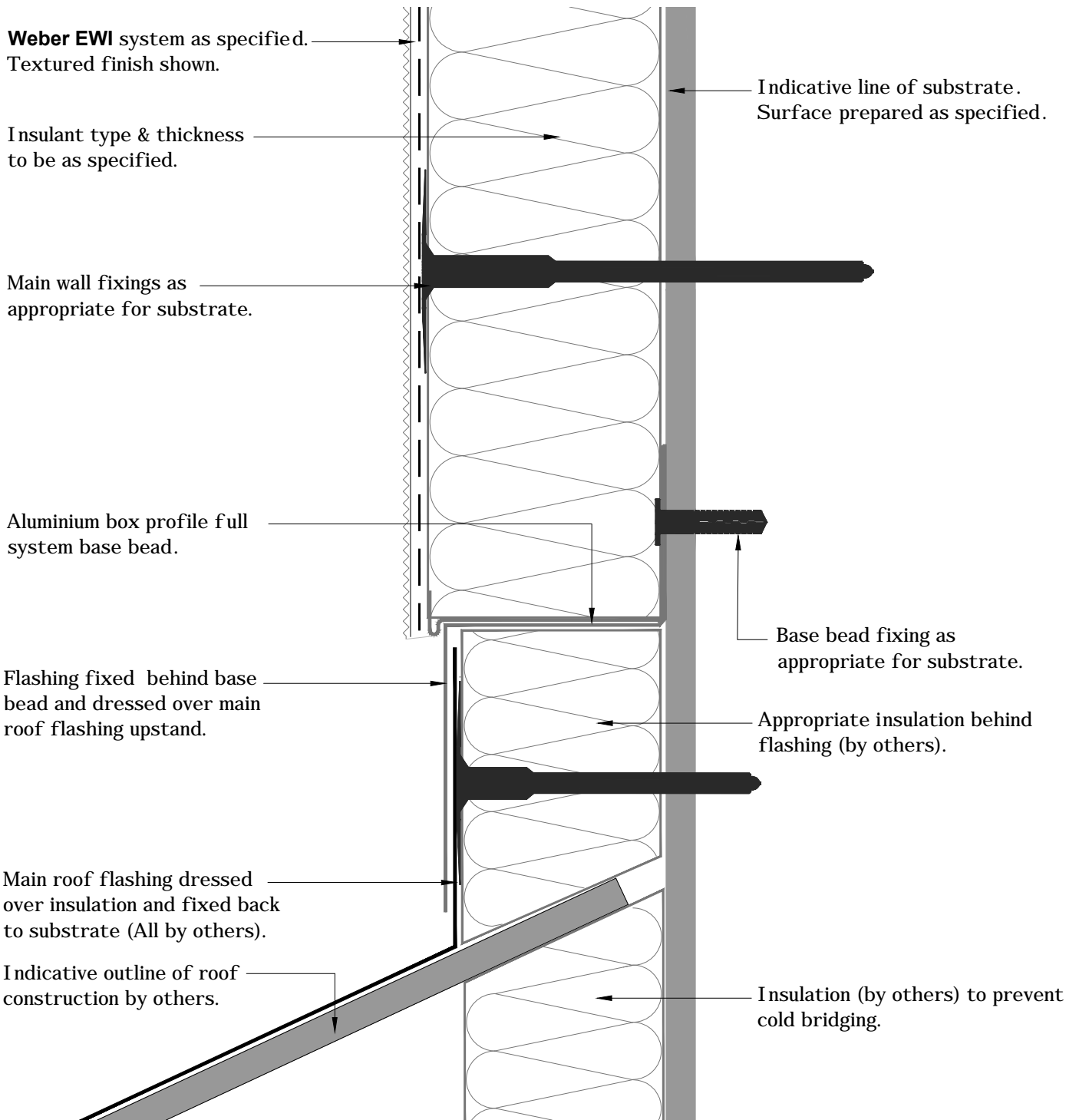

weber.therm XM

NOTES: Installation to comply with **Weber** printed instructions / for 'as specified' items refer to contract documents

CLIENT	Library	Date	01/03/15	Scale	1:2
PROJECT	Typical Details	Ref			
DWG TITLE	Detail Section - Roof Junction Flashing (Insulated)	Drawn	KJG	Checked	IC
		No	K-11-21a		

Saint-Gobain Weber Limited

GB/Head Office: Dickens House, Enterprise Way, FLITWICK, Bedford MK45 5BY
Ireland: The Old Paper Mill, BALLYCLARE, Co. Antrim, NI BT39 9EB

Tel: + 44 (0)1525 718 877 Fax: +44 (0) 1525 718 988
Tel: + 44 (0)2893 343 700 Fax: +44 (0) 2893 323 232

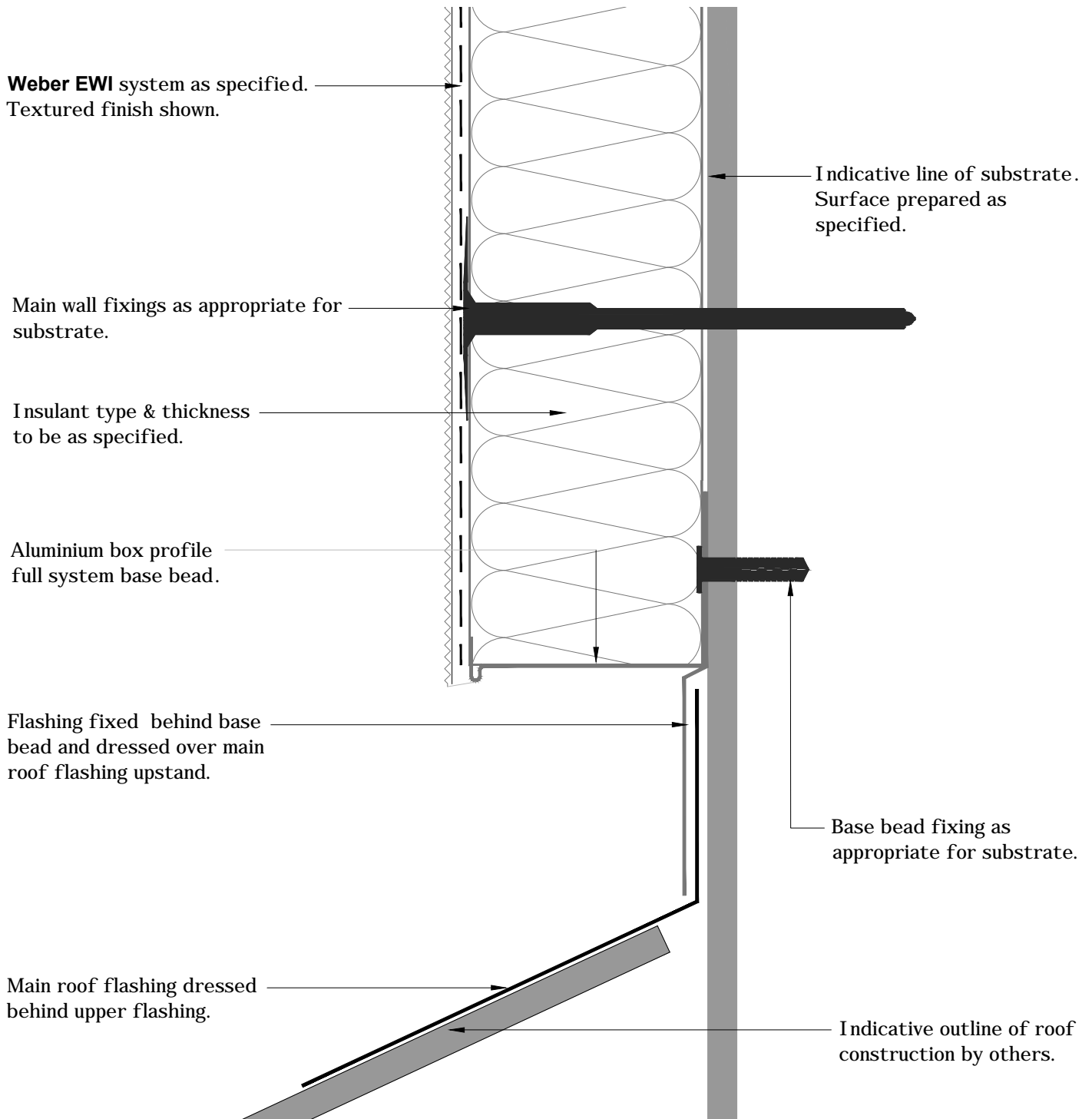

weber.therm XM

NOTES: Installation to comply with **Weber** printed instructions / for 'as specified' items refer to contract documents

CLIENT	Library	Date	01/03/15	Scale	1:2
PROJECT	Typical Details	Ref			
DWG TITLE	Detail Section - Roof Junction Flashing (Un-insulated).	Drawn	KJG	Checked	IC
		No	K-11-22a		

Saint-Gobain Weber Limited

GB/Head Office: Dickens House, Enterprise Way, FLITWICK, Bedford MK45 5BY
Ireland: The Old Paper Mill, BALLYCLARE, Co. Antrim, NI BT39 9EB

Tel: + 44 (0)1525 718 877 Fax: +44 (0) 1525 718 988
Tel: + 44 (0)2893 343 700 Fax: +44 (0) 2893 323 232

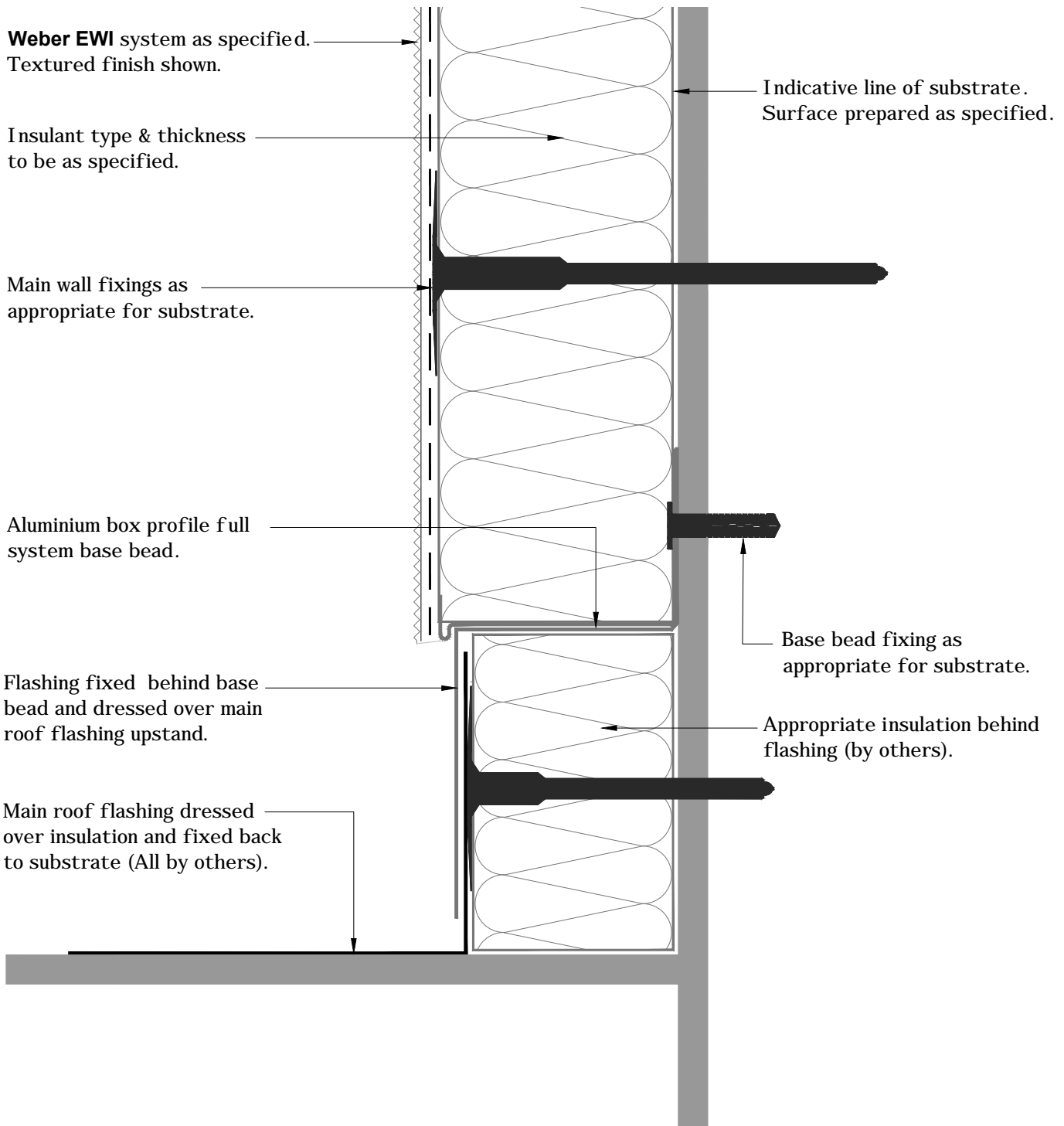

weber.therm XM

NOTES: Installation to comply with **Weber** printed instructions / for 'as specified' items refer to contract documents

CLIENT	Library	Date	01/03/15	Scale	1:2
PROJECT	Typical Details	Ref			
DWG TITLE	Detail Section - Roof Junction Flashing (Insulated), Flat Roof Extension/Existing Building.	Drawn	KJG	Checked	IC
		No	K-11-23		

Saint-Gobain Weber Limited

GB/Head Office: Dickens House, Enterprise Way, FLITWICK, Bedford MK45 5BY
Ireland: The Old Paper Mill, BALLYCLARE, Co. Antrim, NI BT39 9EB

Tel: + 44 (0)1525 718 877 Fax: +44 (0) 1525 718 988
Tel: + 44 (0)2893 343 700 Fax: +44 (0) 2893 323 232

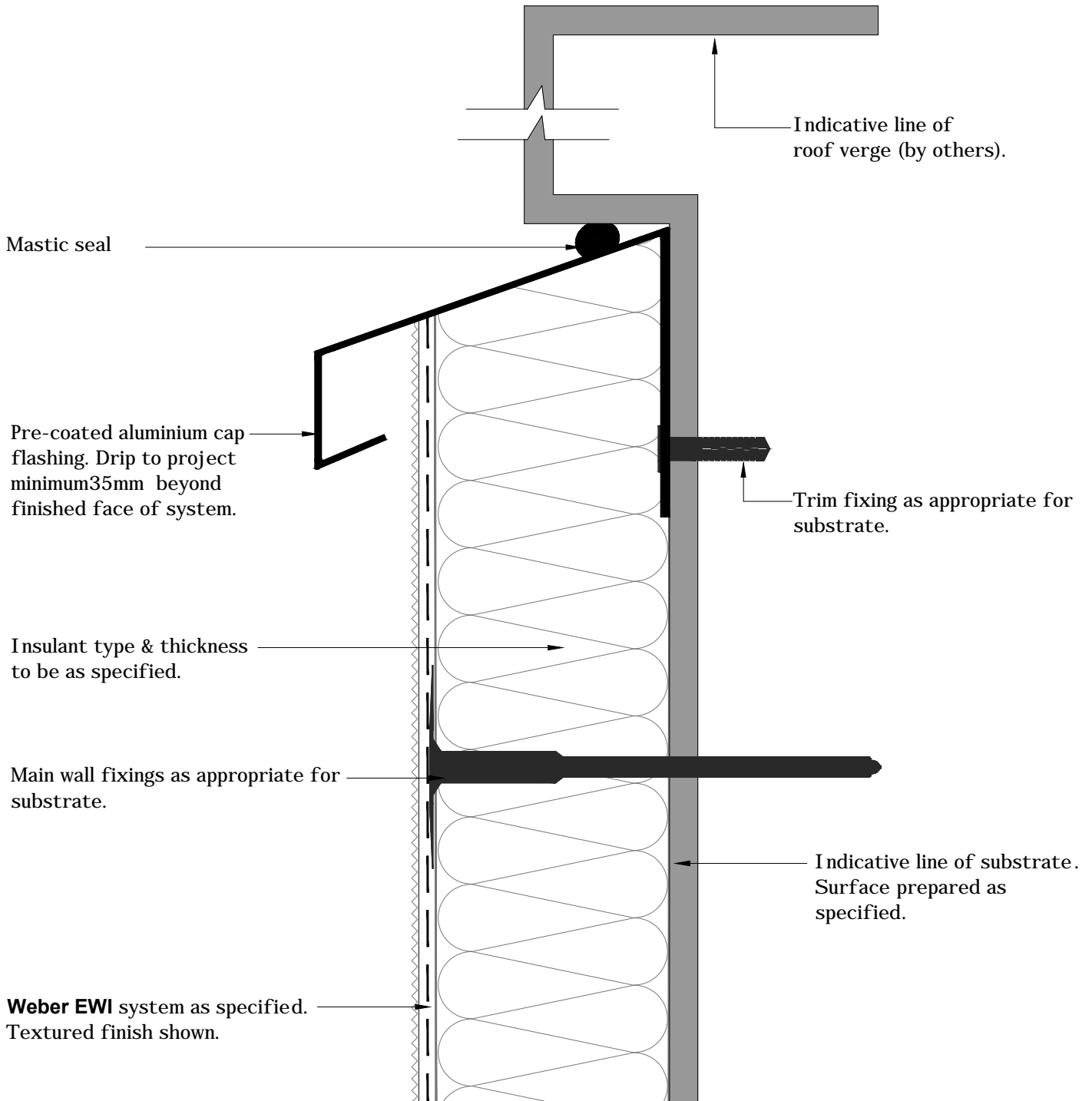

weber.therm XM

NOTES: Installation to comply with **Weber** printed instructions / for 'as specified' items refer to contract documents

CLIENT	Library	Date	01/03/15	Scale	1:2
PROJECT	Typical Details	Ref			
DWG TITLE	Detail Section - Verge Cap Flashing	Drawn	KJG	Checked	IC
		No	K-11-31		

Saint-Gobain Weber Limited

GB/Head Office: Dickens House, Enterprise Way, FLITWICK, Bedford MK45 5BY
Ireland: The Old Paper Mill, BALLYCLARE, Co. Antrim, NI BT39 9EB

Tel: + 44 (0)1525 718 877 Fax: +44 (0) 1525 718 988
Tel: + 44 (0)2893 343 700 Fax: +44 (0) 2893 323 232

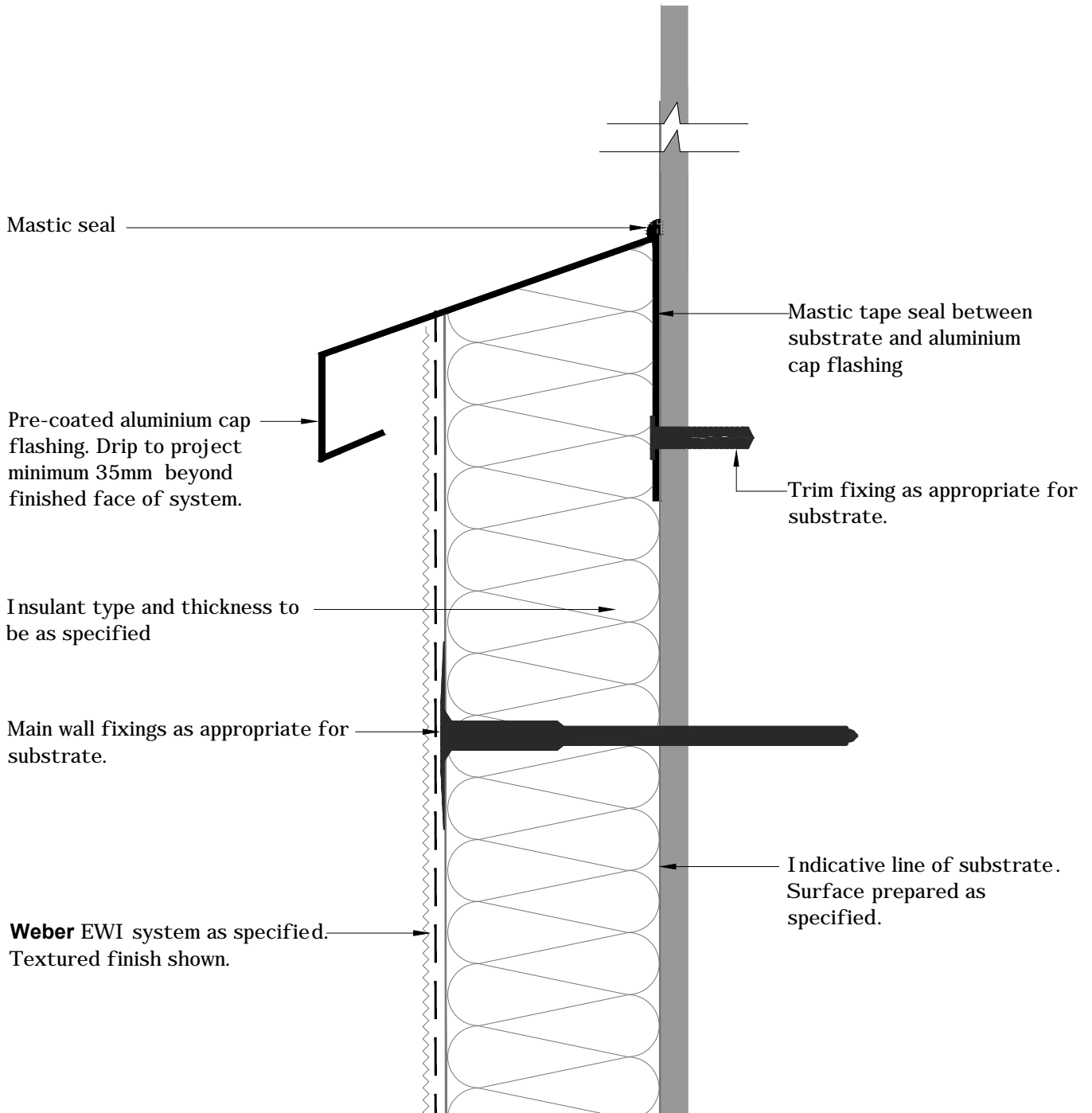

weber.therm XM

NOTES: Installation to comply with **Weber** printed instructions / for 'as specified' items refer to contract documents

CLIENT	Library	Date	01/03/15	Scale	1:2
PROJECT	Typical Details	Ref			
DWG TITLE	Detail Section - Verge Cap Flashing, Flush Wall	Drawn	KJG	Checked	IC
		No	K-11-32		

Saint-Gobain Weber Limited

GB/Head Office: Dickens House, Enterprise Way, FLITWICK, Bedford MK45 5BY
Ireland: The Old Paper Mill, BALLYCLARE, Co. Antrim, NI BT39 9EB

Tel: + 44 (0)1525 718 877 Fax: +44 (0) 1525 718 988
Tel: + 44 (0)2893 343 700 Fax: +44 (0) 2893 323 232

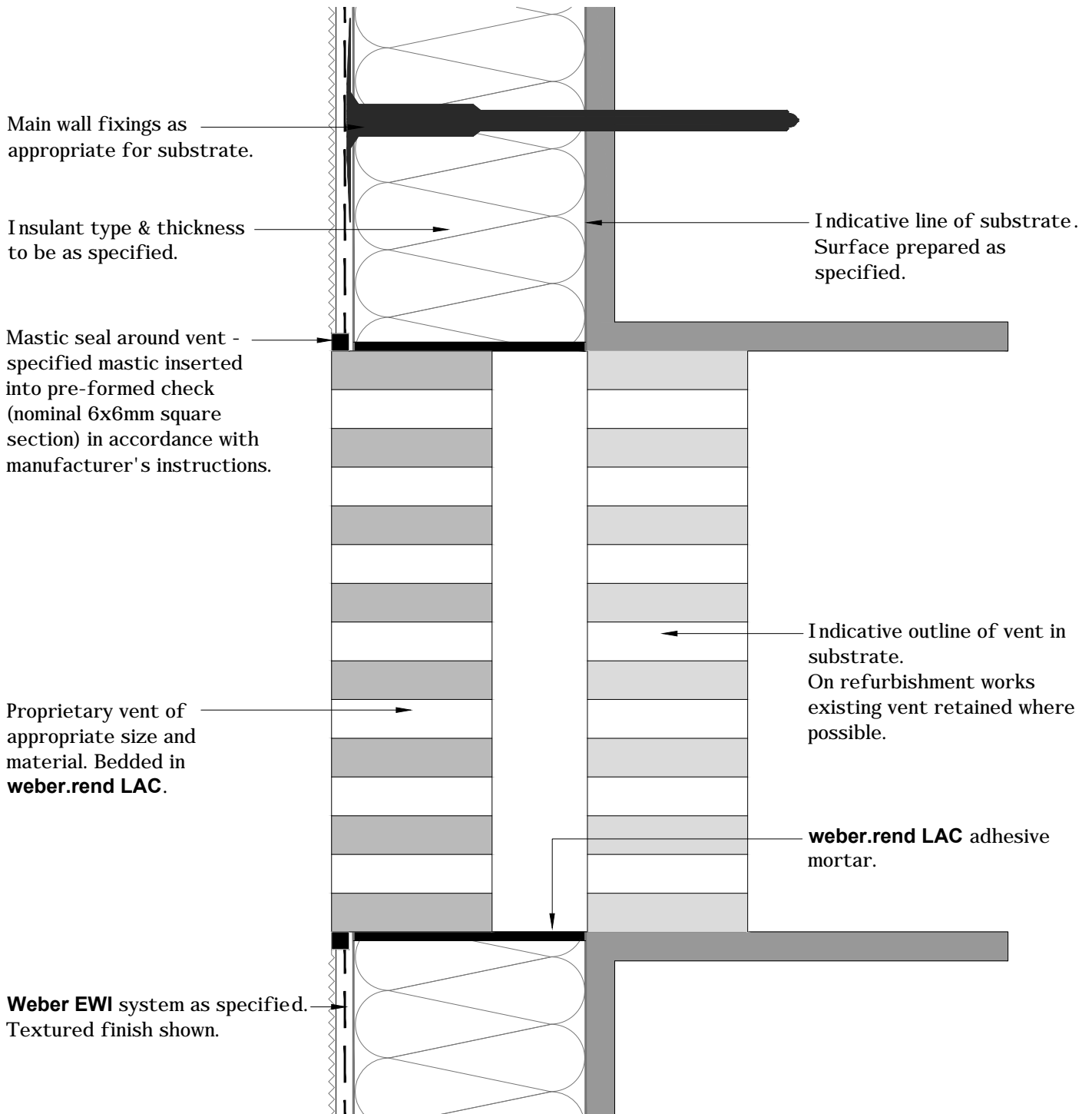

weber.therm XM

NOTES: Installation to comply with **Weber** printed instructions / for 'as specified' items refer to contract documents

CLIENT	Library	Date	01/03/15	Scale	1:2
PROJECT	Typical Details	Ref			
DWG TITLE	Detail Section - Ventilator	Drawn	KJG	Checked	IC
		No	K-13-01		

Saint-Gobain Weber Limited

GB/Head Office: Dickens House, Enterprise Way, FLITWICK, Bedford MK45 5BY
Ireland: The Old Paper Mill, BALLYCLARE, Co. Antrim, NI BT39 9EB

Tel: + 44 (0)1525 718 877 Fax: +44 (0) 1525 718 988
Tel: + 44 (0)2893 343 700 Fax: +44 (0) 2893 323 232

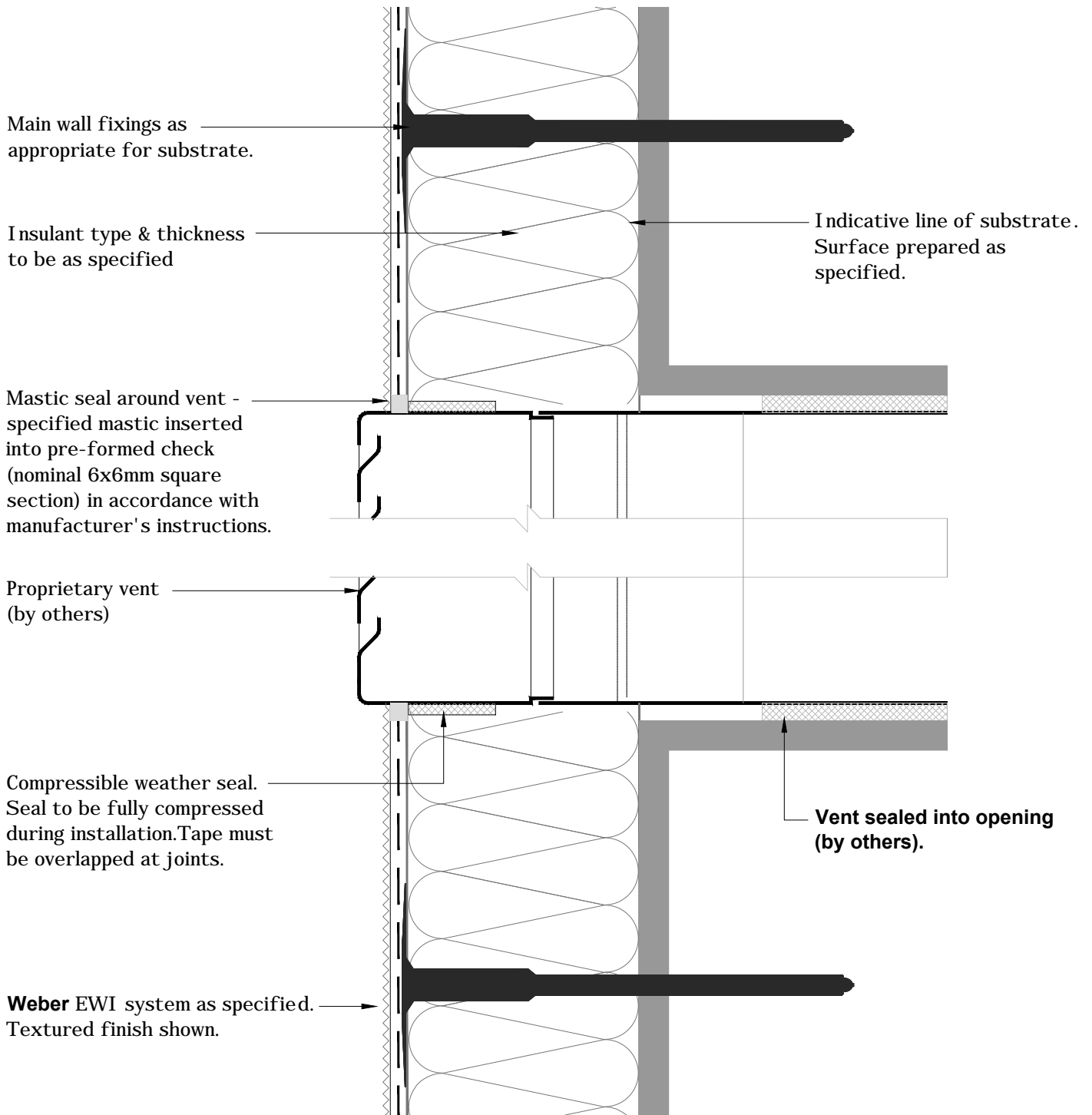

weber.therm XM

NOTES: Installation to comply with **Weber** printed instructions / for 'as specified' items refer to contract documents

CLIENT	Library	Date	01/03/15	Scale	1:2
PROJECT	Typical Details	Ref			
DWG TITLE	Detail Section - Ventilator (Circular)	Drawn	KJG	Checked	IC
		No	K-13-02		

Saint-Gobain Weber Limited

GB/Head Office: Dickens House, Enterprise Way, FLITWICK, Bedford MK45 5BY
 Ireland: The Old Paper Mill, BALLYCLARE, Co. Antrim, NI BT39 9EB

Tel: + 44 (0)1525 718 877 Fax: +44 (0) 1525 718 988
 Tel: + 44 (0)2893 343 700 Fax: +44 (0) 2893 323 232

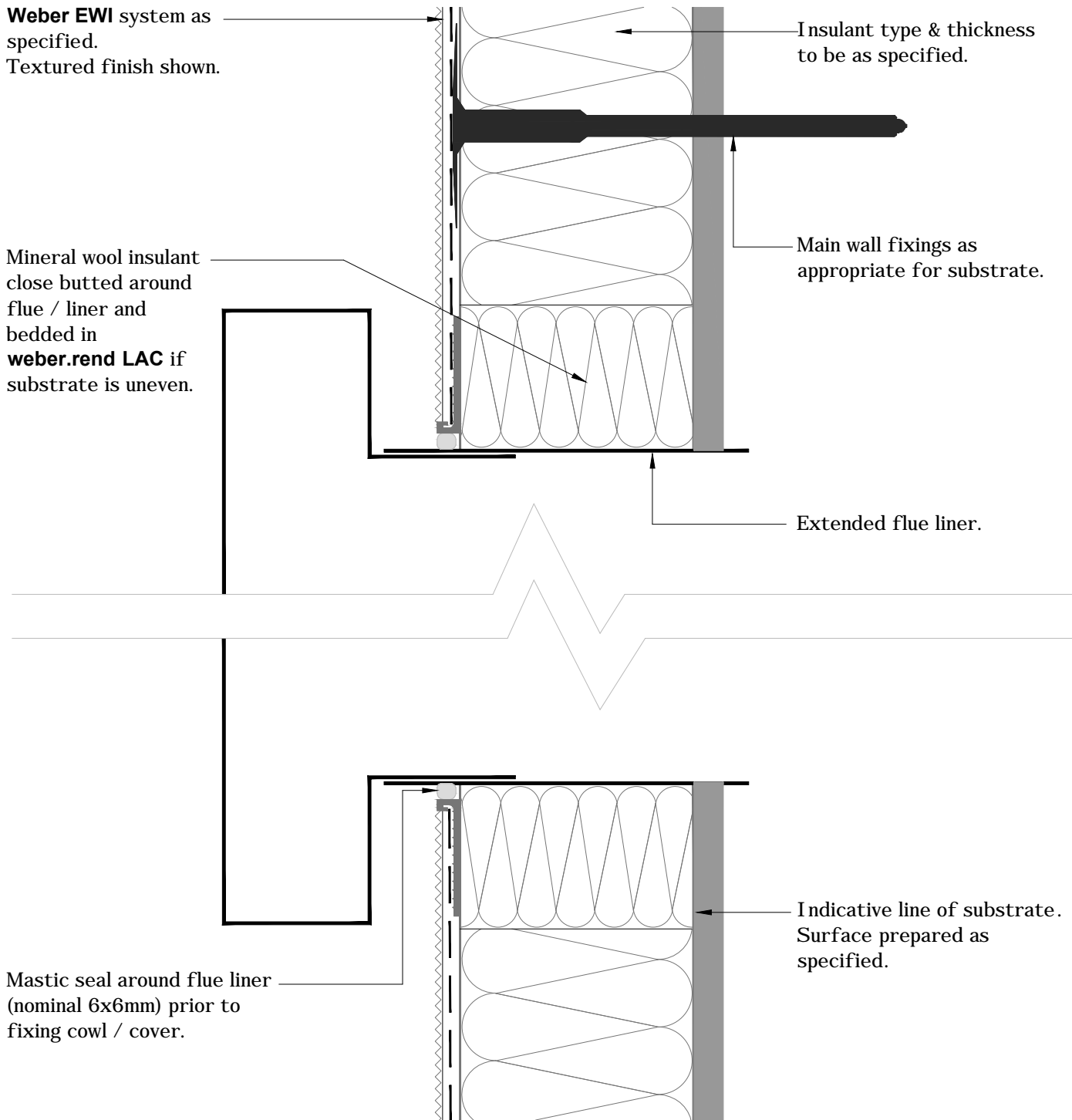

weber.therm XM

NOTES: Installation to comply with **Weber** printed instructions / for 'as specified' items refer to contract documents

CLIENT	Library	Date	01/03/15	Scale	1:2
PROJECT	Typical Details	Ref			
DWG TITLE	Detail Section - Flue (Rectangular).	Drawn	KJG	Checked	IC
		No	K-13-11b		

Saint-Gobain Weber Limited

GB/Head Office: Dickens House, Enterprise Way, FLITWICK, Bedford MK45 5BY
Ireland: The Old Paper Mill, BALLYCLARE, Co. Antrim, NI BT39 9EB

Tel: + 44 (0)1525 718 877 Fax: +44 (0) 1525 718 988
Tel: + 44 (0)2893 343 700 Fax: +44 (0) 2893 323 232

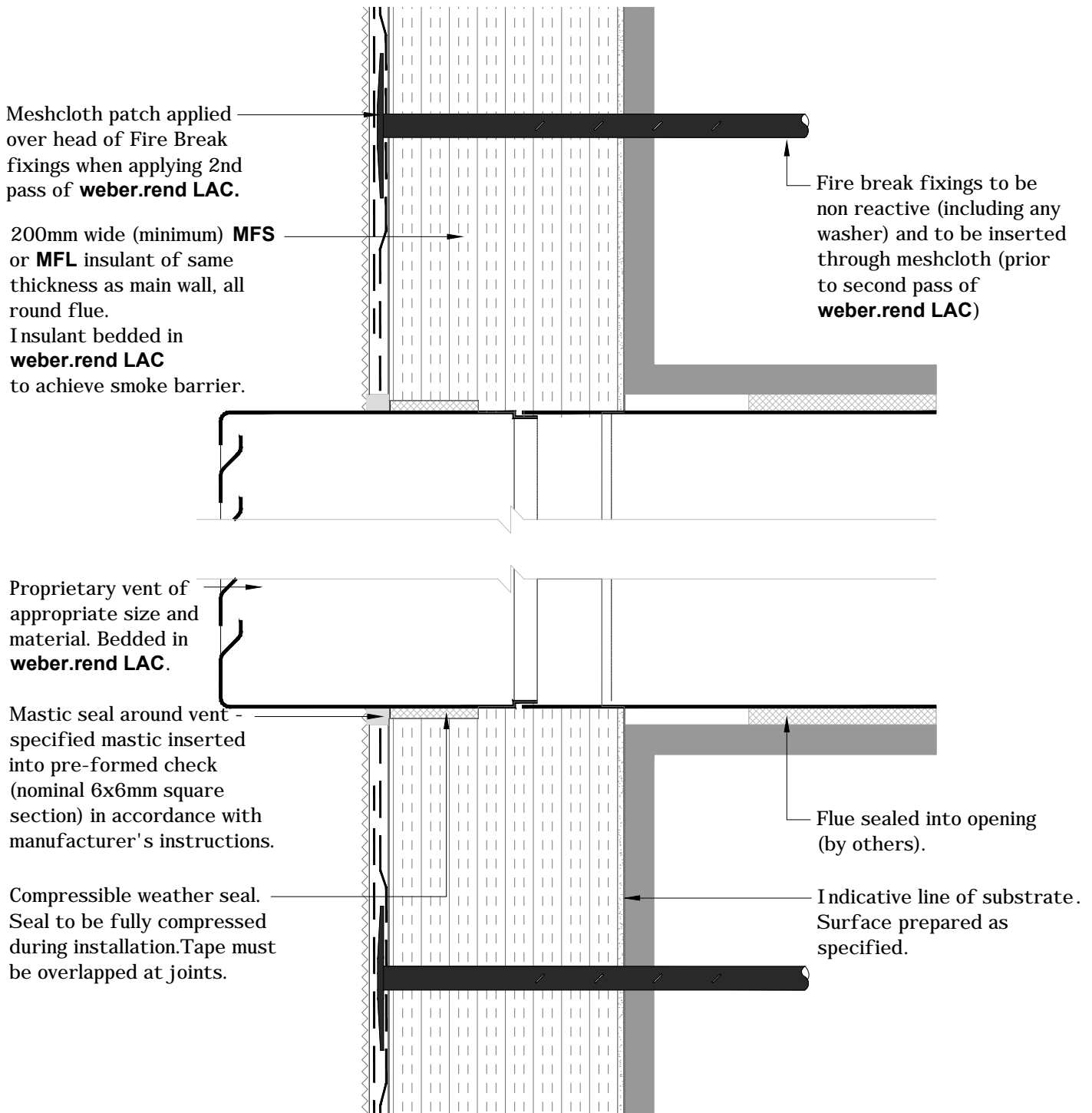

weber.therm XM

NOTES: Installation to comply with **Weber** printed instructions / for 'as specified' items refer to contract documents

CLIENT	Library	Date	01/03/15	Scale	1:2
PROJECT	Typical Details	Ref			
DWG TITLE	Detail Section - Flue (Circular)	Drawn	KJG	Checked	IC
		No	K-13-12		

Saint-Gobain Weber Limited

GB/Head Office: Dickens House, Enterprise Way, FLITWICK, Bedford MK45 5BY
Ireland: The Old Paper Mill, BALLYCLARE, Co. Antrim, NI BT39 9EB

Tel: + 44 (0)1525 718 877 Fax: +44 (0) 1525 718 988
Tel: + 44 (0)2893 343 700 Fax: +44 (0) 2893 323 232

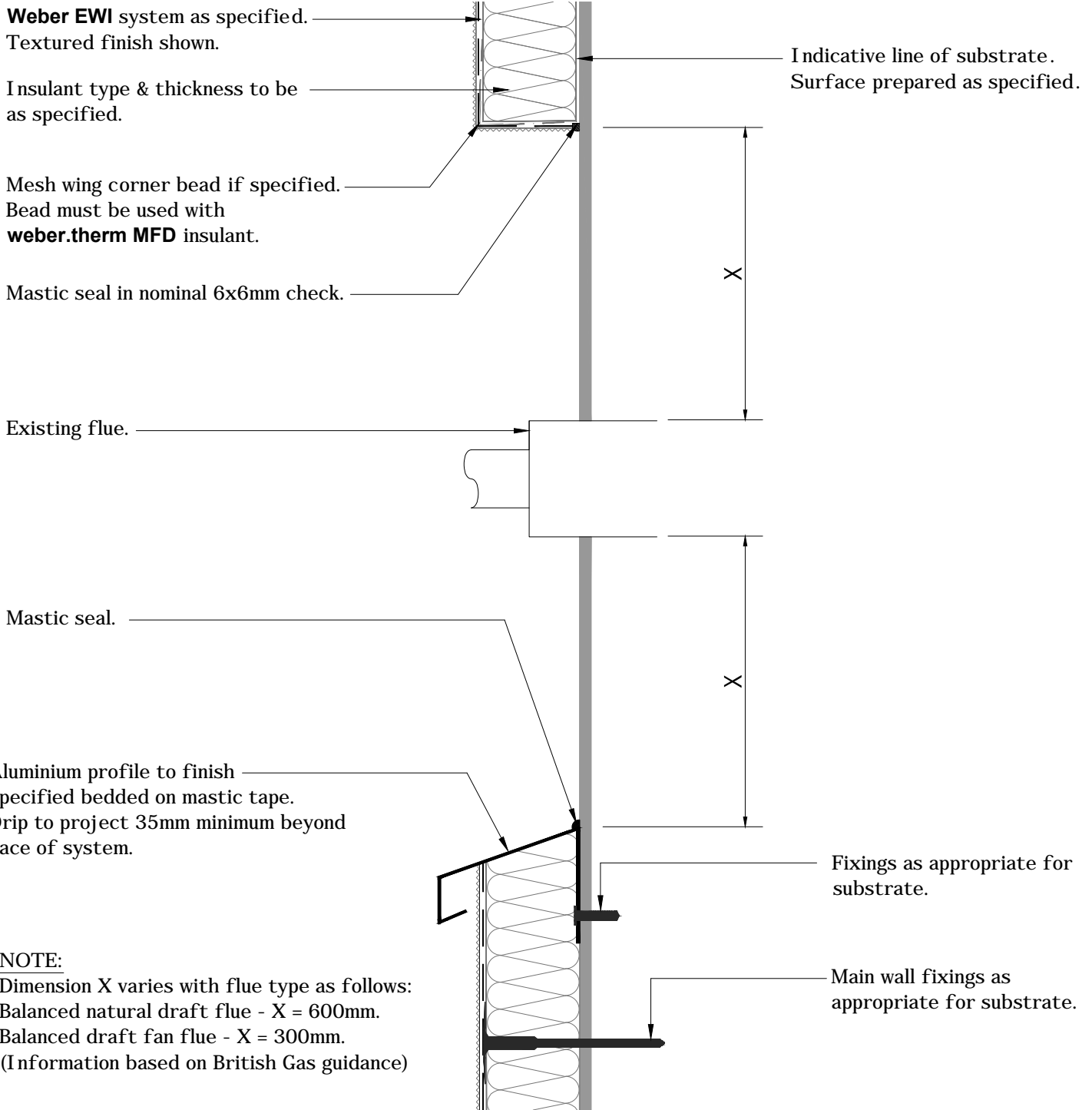

weber.therm XM

NOTES: Installation to comply with **Weber** printed instructions / for 'as specified' items refer to contract documents

CLIENT	Library	Date	01/03/15	Scale	1:5
PROJECT	Typical Details	Ref			
DWG TITLE	Detail Section - Uninsulated Flue Surround	Drawn	KJG	Checked	CH
		No	K-13-13		

Saint-Gobain Weber Limited

GB/Head Office: Dickens House, Enterprise Way, FLITWICK, Bedford MK45 5BY
Ireland: The Old Paper Mill, BALLYCLARE, Co. Antrim, NI BT39 9EB

Tel: + 44 (0)1525 718 877 Fax: +44 (0) 1525 718 988
Tel: + 44 (0)2893 343 700 Fax: +44 (0) 2893 323 232

Main wall fixings as appropriate for substrate.

Weber EWI system as specified.
Textured finish shown.

Insulant type & thickness to be as specified.

Existing flue.

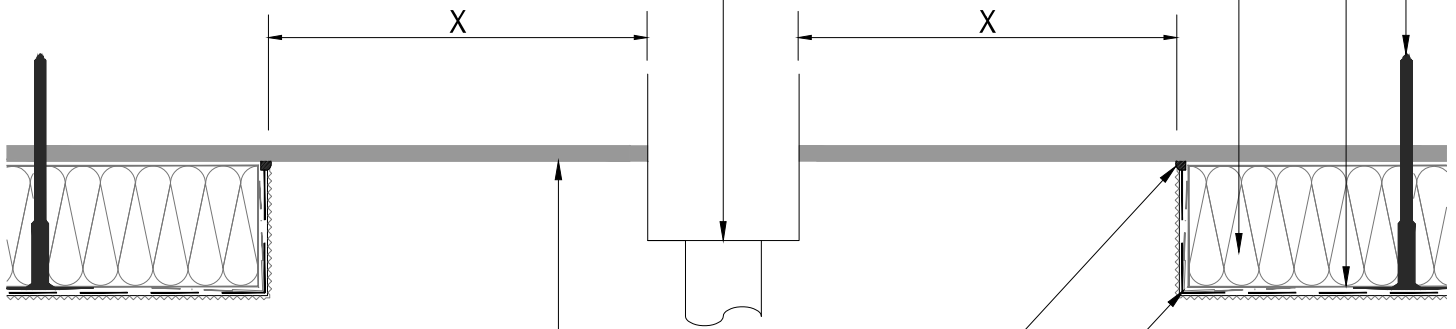

Indicative line of substrate.
Surface prepared as specified.

Mastic seal in nominal 6x6mm check.

Mesh wing corner bead if specified.
Bead must be used with **weber.therm MFS** insulant.

NOTE:

Dimension X varies with flue type as follows:
Balanced natural draft flue - X = 600mm.
Balanced draft fan flue - X = 300mm.
(Information based on British Gas guidance)

weber.therm XM

NOTES: Installation to comply with **Weber** printed instructions / for 'as specified' items refer to contract documents

CLIENT	Library	Date	01/03/15	Scale	1:2
PROJECT	Typical Details	Ref			
DWG TITLE	Detail Plan - Uninsulated Flue Surround	Drawn	KJG	Checked	CH
		No	K-13-14		

Saint-Gobain Weber Limited

GB/Head Office: Dickens House, Enterprise Way, FLITWICK, Bedford MK45 5BY
Ireland: The Old Paper Mill, BALLYCLARE, Co. Antrim, NI BT39 9EB

Tel: + 44 (0)1525 718 877 Fax: +44 (0) 1525 718 988
Tel: + 44 (0)2893 343 700 Fax: +44 (0) 2893 323 232

Standard Marley RT200 or similar extension back plate, fixed to wall or timber ground by others prior to system being applied.

Treated timber ground may be required dependant upon insulation thickness and extender bracket length.

Insulant type & thickness to be as specified.

Timber ground fixings (if required) as appropriate for substrate.

Indicative line of substrate. Surface prepared as specified.

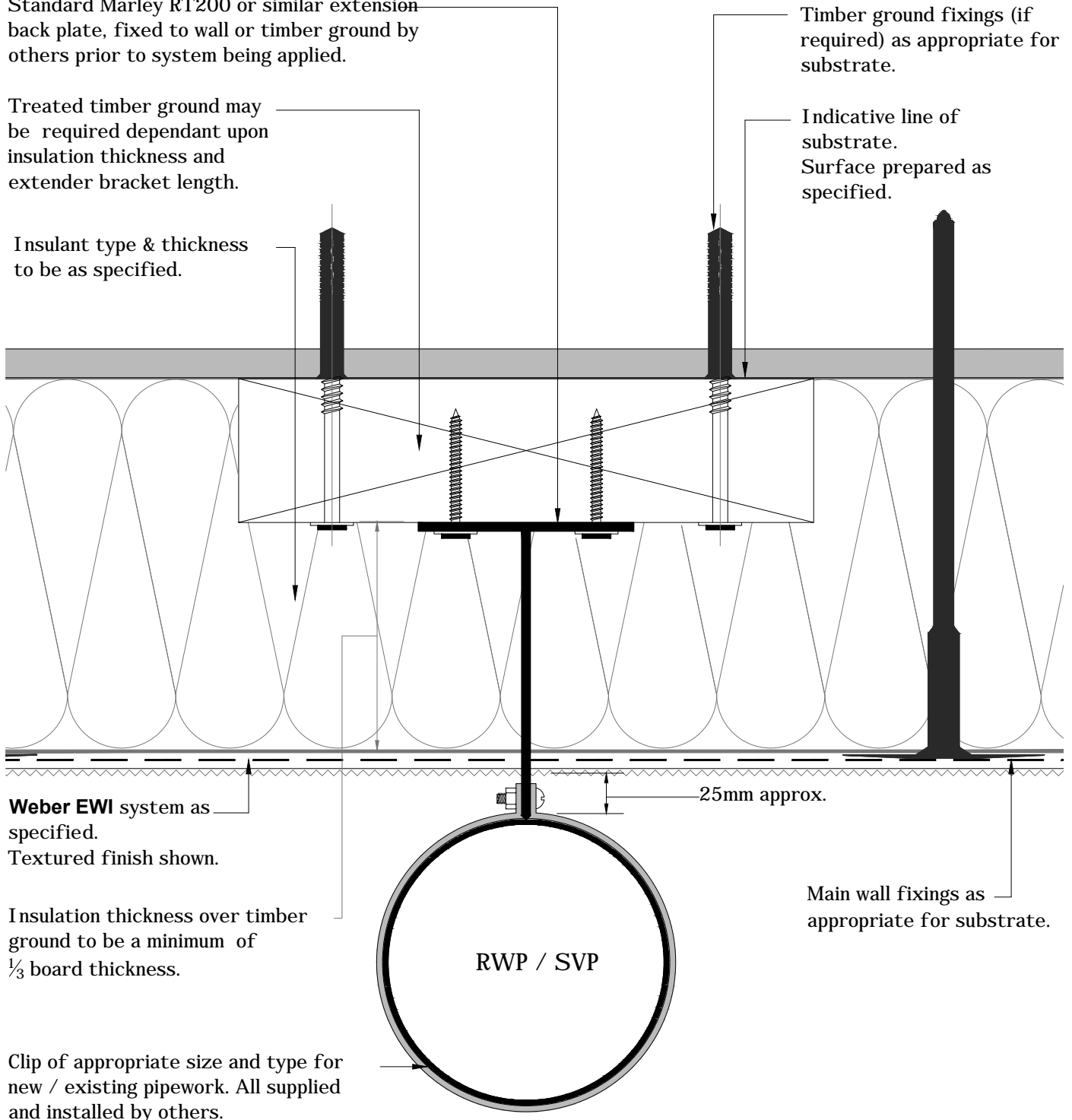

weber.therm XM

NOTES: Installation to comply with **Weber** printed instructions / for 'as specified' items refer to contract documents

CLIENT	Library	Date	01/03/15	Scale	1:2
PROJECT	Typical Details	Ref			
DWG TITLE	Detail Plan - Pipe Extender Bracket.	Drawn	KJG	Checked	IC
		No	K-13-41a		

Saint-Gobain Weber Limited

GB/Head Office: Dickens House, Enterprise Way, FLITWICK, Bedford MK45 5BY
Ireland: The Old Paper Mill, BALLYCLARE, Co. Antrim, NI BT39 9EB

Tel: + 44 (0)1525 718 877 Fax: +44 (0) 1525 718 988
Tel: + 44 (0)2893 343 700 Fax: +44 (0) 2893 323 232

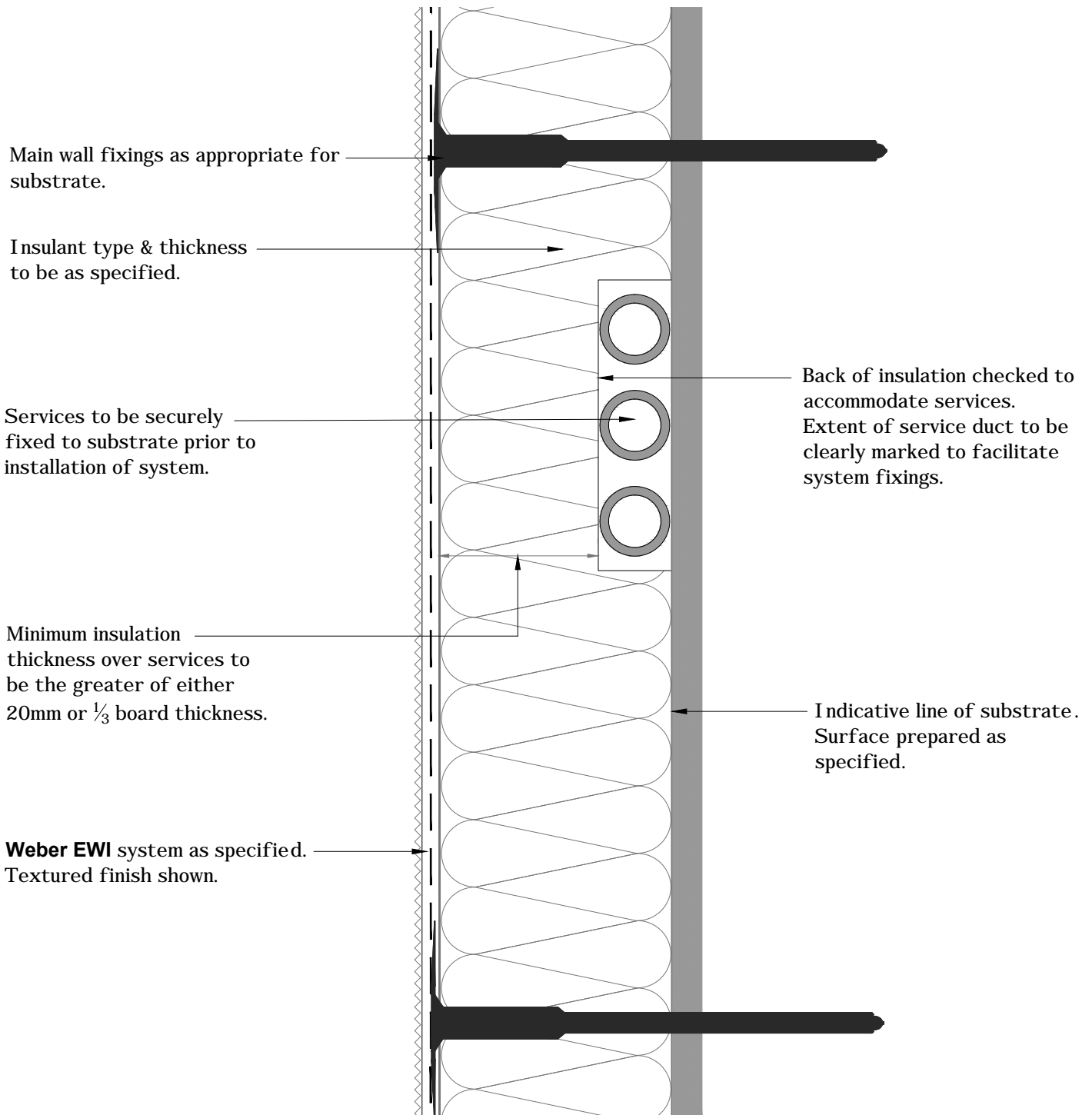

weber.therm XM

NOTES: Installation to comply with **Weber** printed instructions / for 'as specified' items refer to contract documents

CLIENT	Library	Date	01/03/15	Scale	1:2
PROJECT	Typical Details	Ref			
DWG TITLE	Detail Section - Service Duct.	Drawn	KJG	Checked	IC
		No	K-13-51a		

Saint-Gobain Weber Limited

GB/Head Office: Dickens House, Enterprise Way, FLITWICK, Bedford MK45 5BY
Ireland: The Old Paper Mill, BALLYCLARE, Co. Antrim, NI BT39 9EB

Tel: + 44 (0)1525 718 877 Fax: +44 (0) 1525 718 988
Tel: + 44 (0)2893 343 700 Fax: +44 (0) 2893 323 232

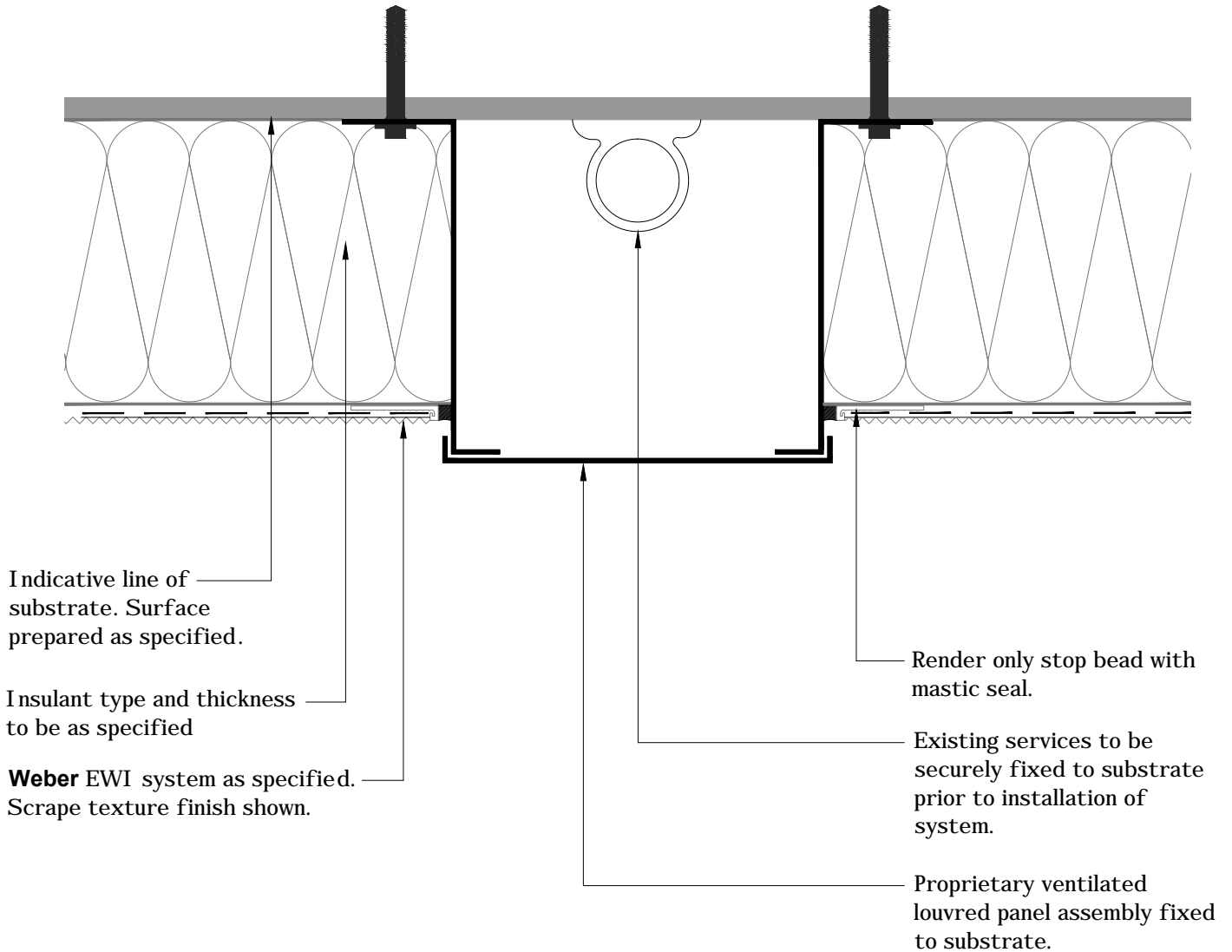

weber.therm XM

NOTES: Installation to comply with **Weber** printed instructions / for 'as specified' items refer to contract documents

CLIENT	Library	Date	01/03/15	Scale	1:3
PROJECT	Typical Details	Ref			
DWG TITLE	Detail Plan - Louvred Panel	Drawn	KJG	Checked	IC
		No	K-13-52		

Saint-Gobain Weber Limited

GB/Head Office: Dickens House, Enterprise Way, FLITWICK, Bedford MK45 5BY
Ireland: The Old Paper Mill, BALLYCLARE, Co. Antrim, NI BT39 9EB

Tel: + 44 (0)1525 718 877 Fax: +44 (0) 1525 718 988
Tel: + 44 (0)2893 343 700 Fax: +44 (0) 2893 323 232

Weber EWI system as specified.
Textured finish shown.

Stand-off (nominal 5mm projection)

Appropriate bracket to support external fitting

Mastic seal to drilled hole

Insulant type & thickness to be as specified.

MASONRY SUBSTRATE

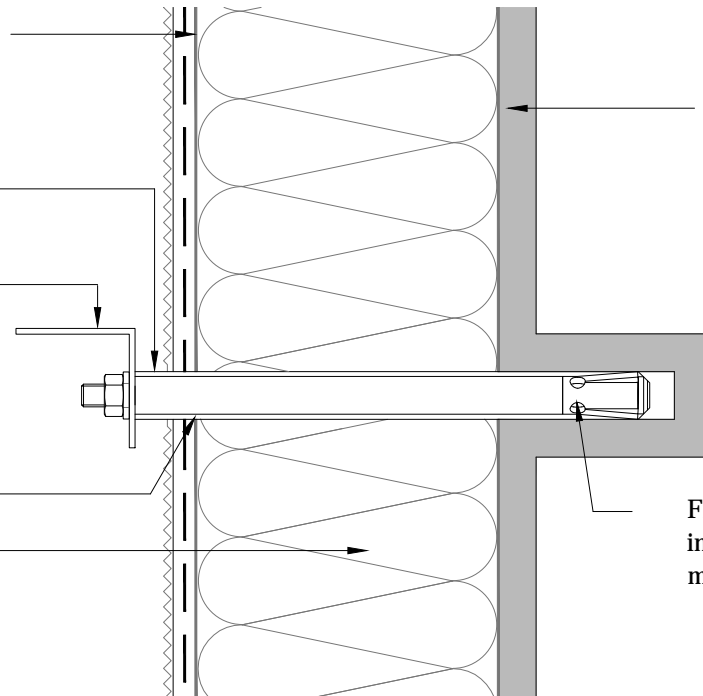

Indicative line of substrate.
Surface prepared as specified.

Fixing to suit substrate,
installed in accordance with
manufacturer's instructions.

Metal tube inserted through system to create stand-off (nominal 5mm projection)

Appropriate bracket to support external fitting

Mastic seal to drilled hole and tube.

SHEATHED FRAMED SUBSTRATE

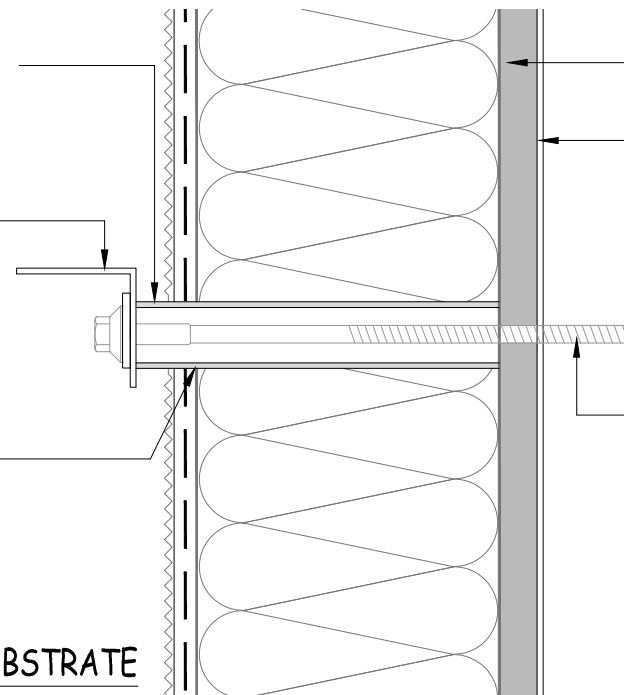

Indicative line of sheathing.

Indicative line stud (lightweight steel or timber).

Self drilling / tapping screw fixing to secure bracket to stud through stand-off tube.

weber.therm XM

NOTES: Installation to comply with **Weber** printed instructions / for 'as specified' items refer to contract documents

CLIENT	Library	Date	01/03/15	Scale	1:2
PROJECT	Typical Details	Ref			
DWG TITLE	Detail Section - Fixing Brackets	Drawn	KJG	Checked	IC
		No	K-13-61		

Saint-Gobain Weber Limited

GB/Head Office: Dickens House, Enterprise Way, FLITWICK, Bedford MK45 5BY
Ireland: The Old Paper Mill, BALLYCLARE, Co. Antrim, NI BT39 9EB

Tel: + 44 (0)1525 718 877 Fax: +44 (0) 1525 718 988
Tel: + 44 (0)2893 343 700 Fax: +44 (0) 2893 323 232

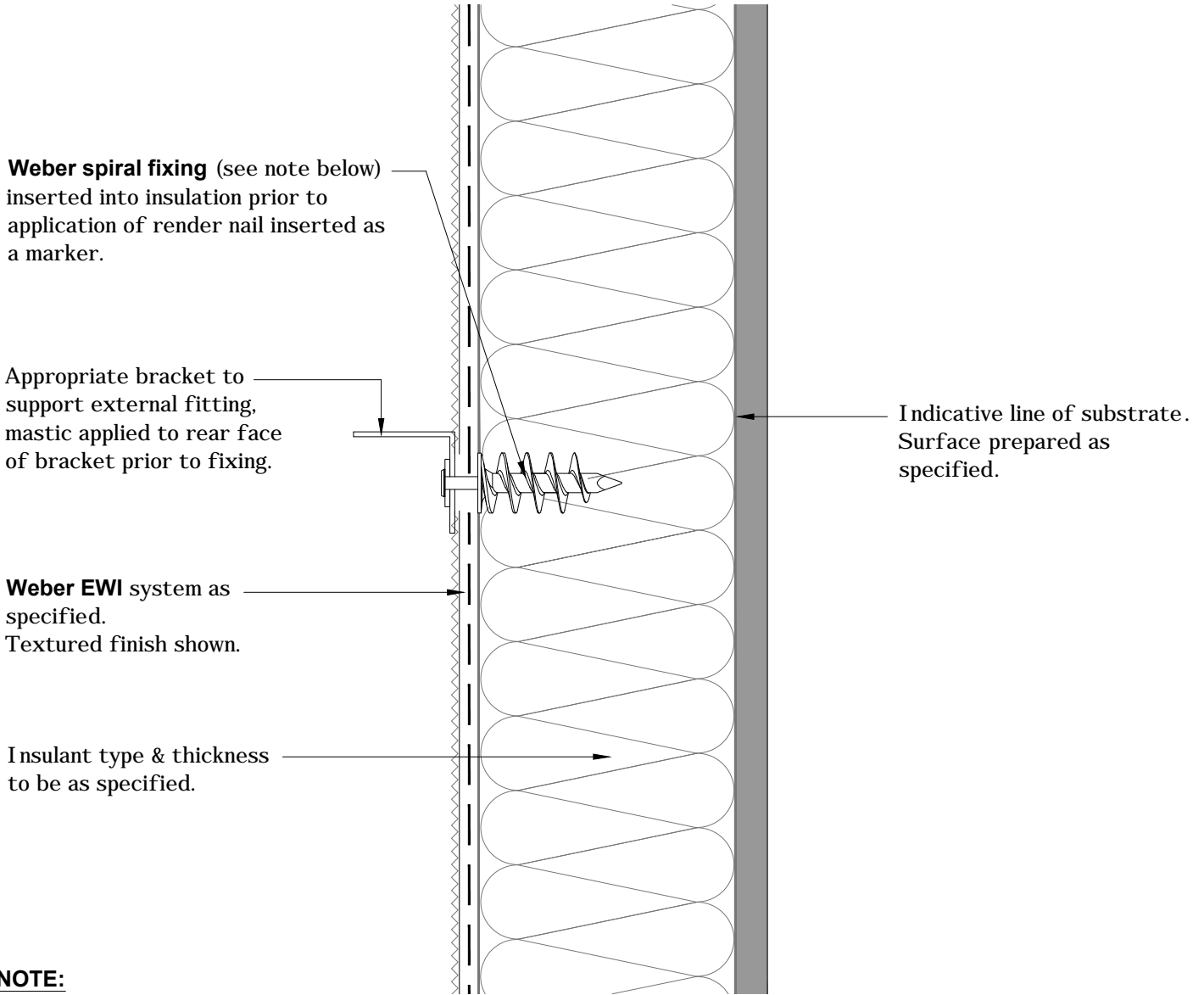

NOTE:

Suitable for static loads only with the following insulation types:
 weber.therm EPS
 weber.therm PIR
 weber.therm PHS

weber.therm XM

NOTES: Installation to comply with **Weber** printed instructions / for 'as specified' items refer to contract documents

CLIENT	Library	Date	01/03/15	Scale	1:2
PROJECT	Typical Details	Ref			
DWG TITLE	Detail Section - Spiral Fixing	Drawn	KJG	Checked	CDH
		No	K-13-63		

Saint-Gobain Weber Limited

GB/Head Office: Dickens House, Enterprise Way, FLITWICK, Bedford MK45 5BY
 Ireland: The Old Paper Mill, BALLYCLARE, Co. Antrim, NI BT39 9EB

Tel: + 44 (0)1525 718 877 Fax: +44 (0) 1525 718 988
 Tel: + 44 (0)2893 343 700 Fax: +44 (0) 2893 323 232

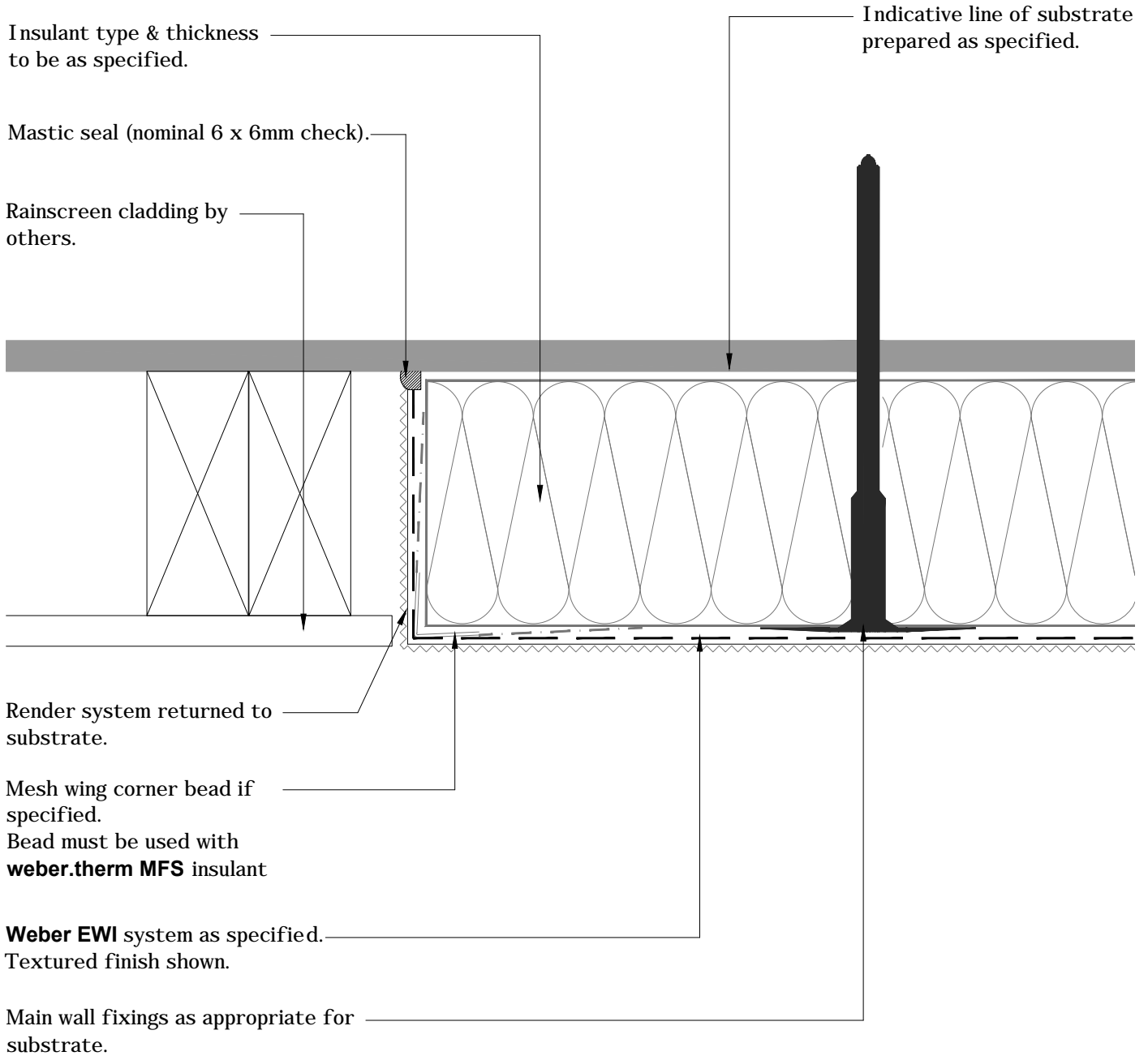

NOTE:
The EWI system must be installed before the rainscreen cladding.

weber.therm XM

NOTES: Installation to comply with **Weber** printed instructions / for 'as specified' items refer to contract documents

CLIENT	Library	Date	01/03/15	Scale	1:2
PROJECT	Typical Details	Ref			
DWG TITLE	Detail Plan - Vertical Junction With Cladding.	Drawn	KJG	Checked	IC
		No	K-14-01a		

Saint-Gobain Weber Limited

GB/Head Office: Dickens House, Enterprise Way, FLITWICK, Bedford MK45 5BY
Ireland: The Old Paper Mill, BALLYCLARE, Co. Antrim, NI BT39 9EB

Tel: + 44 (0)1525 718 877 Fax: +44 (0) 1525 718 988
Tel: + 44 (0)2893 343 700 Fax: +44 (0) 2893 323 232

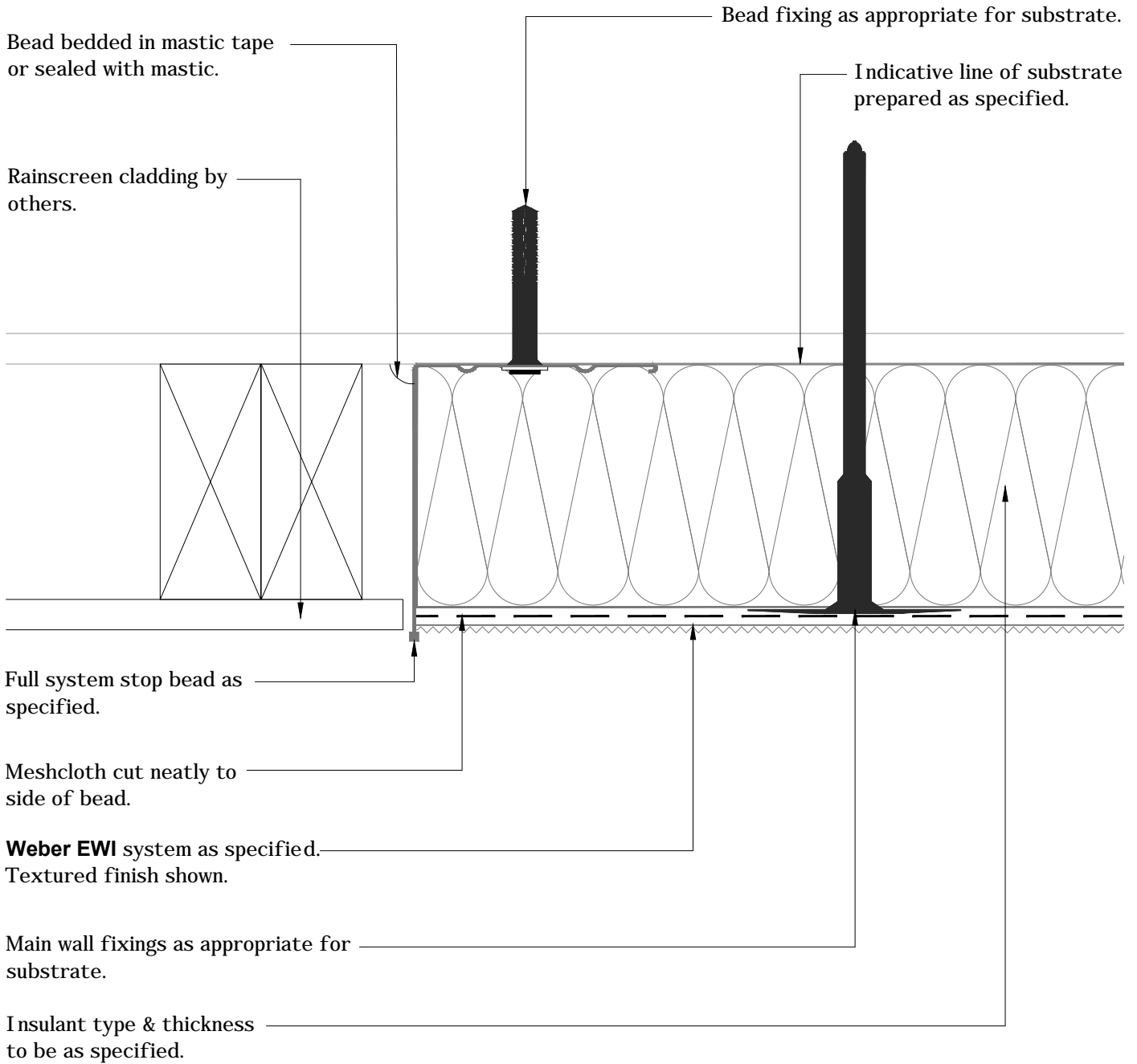

weber.therm XM

NOTES: Installation to comply with **Weber** printed instructions / for 'as specified' items refer to contract documents

CLIENT	Library	Date	01/03/15	Scale	1:2
PROJECT	Typical Details	Ref			
DWG TITLE	Detail Plan - Vertical Junction With Cladding - (F.S. Stop Bead)	Drawn	KJG	Checked	IC
		No	K-14-02a		

Saint-Gobain Weber Limited

GB/Head Office: Dickens House, Enterprise Way, FLITWICK, Bedford MK45 5BY
Ireland: The Old Paper Mill, BALLYCLARE, Co. Antrim, NI BT39 9EB

Tel: + 44 (0)1525 718 877 Fax: +44 (0) 1525 718 988
Tel: + 44 (0)2893 343 700 Fax: +44 (0) 2893 323 232