

**PLATFORM 9<sup>3/4</sup> EXTENSION  
DEMOLITION PLAN**  
SCALE 1:50

**IMPORTANT NOTE:  
A VERIFICATION OF ALL SITE DIMENSIONS IS RECOMMENDED PRIOR TO  
COMMENCEMENT OF ANY WORKS. CONTRACTOR MUST REPORT ANY  
DISCREPANCIES TO LUMSDEN DESIGN & PRODUCE SETTING OUT DRAWINGS FOR  
APPROVAL BY LUMSDEN DESIGN.**

**NOTES**  
DO NOT SCALE FROM DRAWING  
ALL DIMENSIONS TO BE CHECKED AND VERIFIED ON SITE  
PRIOR TO MANUFACTURE OR CONSTRUCTION.  
CONTRACTOR TO REPORT ANY DISCREPANCIES TO  
LUMSDEN DESIGN IMMEDIATELY  
CONTRACTOR TO PRODUCE SETTING OUT DRAWINGS OF  
ALL COMPONENTS FOR APPROVAL BY LUMSDEN DESIGN,  
PRIOR TO MANUFACTURE  
ALL CONSTRUCTION, FIT OUT MATERIALS AND  
ELECTRICAL WORKS TO COMPLY WITH THE RELEVANT  
BUILDING REGULATIONS, CURRENT BRITISH STANDARDS  
AND CODES OF PRACTICE  
THE DRAWING AND THE WORKS DEPICTED ARE THE  
COPYRIGHT OF LUMSDEN DESIGN LTD AND MAY NOT BE  
REPRODUCED EXCEPT BY WRITTEN PERMISSION

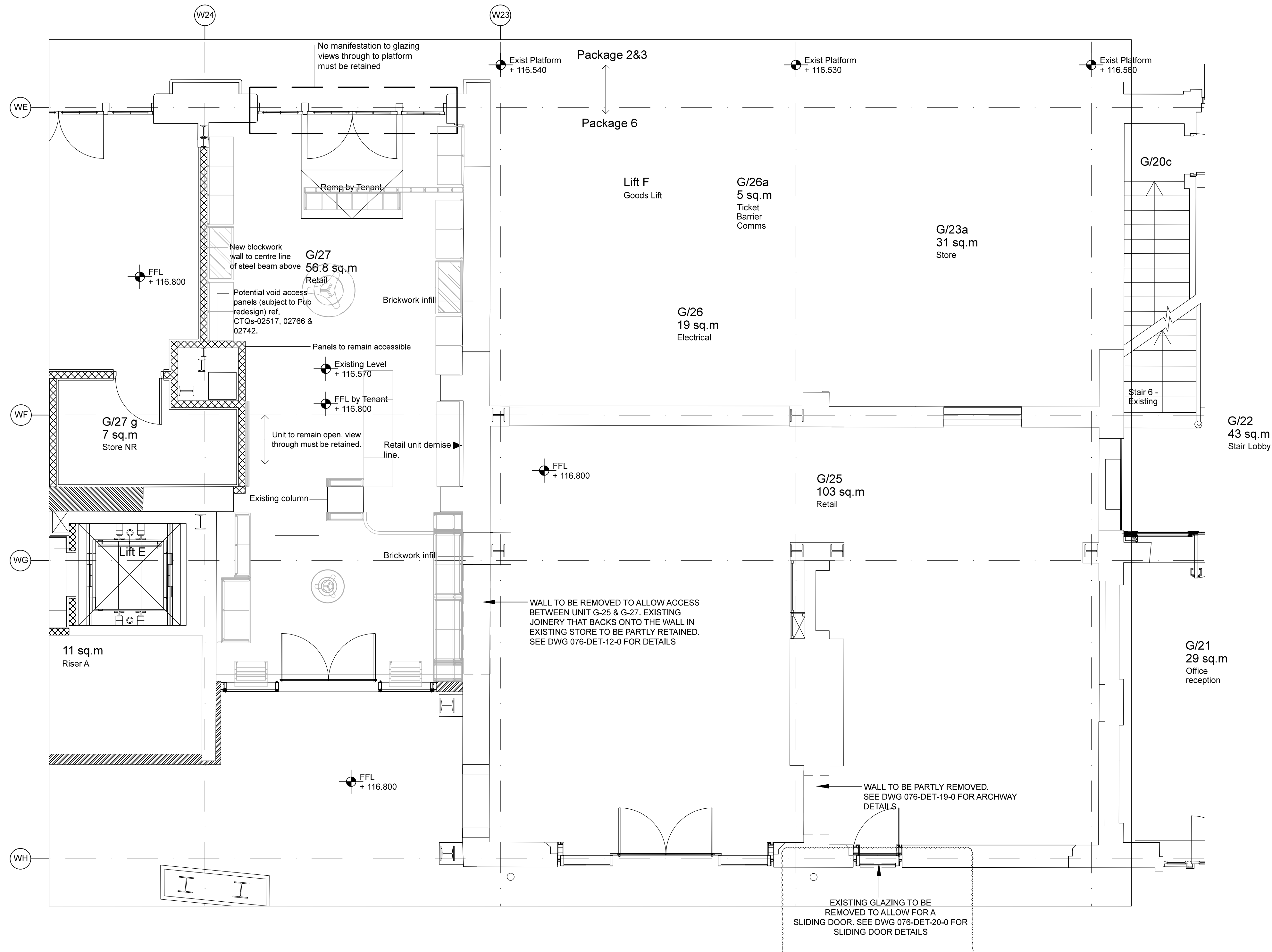

REV	DATE	DESCRIPTION	BY
A	06-25-15	EXISTING GLAZING TO BE REMOVED	SS

**Lumsden** 2 Cowcross Street  
London EC1M 6DR UK  
T +44(0)20 3384 1400

CLIENT LONDON FILM MUSEUM  
PROJECT PLATFORM 9<sup>3/4</sup> EXTENSION  
DRG DEMOLITION PLAN  
DRG No. 076-PLG-00-0 REV A  
SCALE 1:50 @ A1 DATE JUN 15  
DRAWN BY SS

DRAWING STATUS  
**INFORMATION**