

**PLATFORM 9 3/4 EXTENSION**  
**EXISTING PLAN**  
 SCALE 1:50

**IMPORTANT NOTE:**  
 A VERIFICATION OF ALL SITE DIMENSIONS IS RECOMMENDED PRIOR TO COMMENCEMENT OF ANY WORKS. CONTRACTOR MUST REPORT ANY DISCREPANCIES TO LUMSDEN DESIGN & PRODUCE SETTING OUT DRAWINGS FOR APPROVAL BY LUMSDEN DESIGN.

NOTES  
 DO NOT SCALE FROM DRAWING  
 ALL DIMENSIONS TO BE CHECKED AND VERIFIED ON SITE PRIOR TO MANUFACTURE OR CONSTRUCTION. CONTRACTOR TO REPORT ANY DISCREPANCIES TO LUMSDEN DESIGN IMMEDIATELY  
 CONTRACTOR TO PRODUCE SETTING OUT DRAWINGS OF ALL COMPONENTS FOR APPROVAL BY LUMSDEN DESIGN PRIOR TO MANUFACTURE  
 ALL CONSTRUCTION, FIT OUT MATERIALS AND ELECTRICAL WORKS TO COMPLY WITH THE RELEVANT BUILDING REGULATIONS, CURRENT BRITISH STANDARDS AND CODES OF PRACTICE  
 THE DRAWING AND THE WORKS DEPICTED ARE THE COPYRIGHT OF LUMSDEN DESIGN LTD AND MAY NOT BE REPRODUCED EXCEPT BY WRITTEN PERMISSION

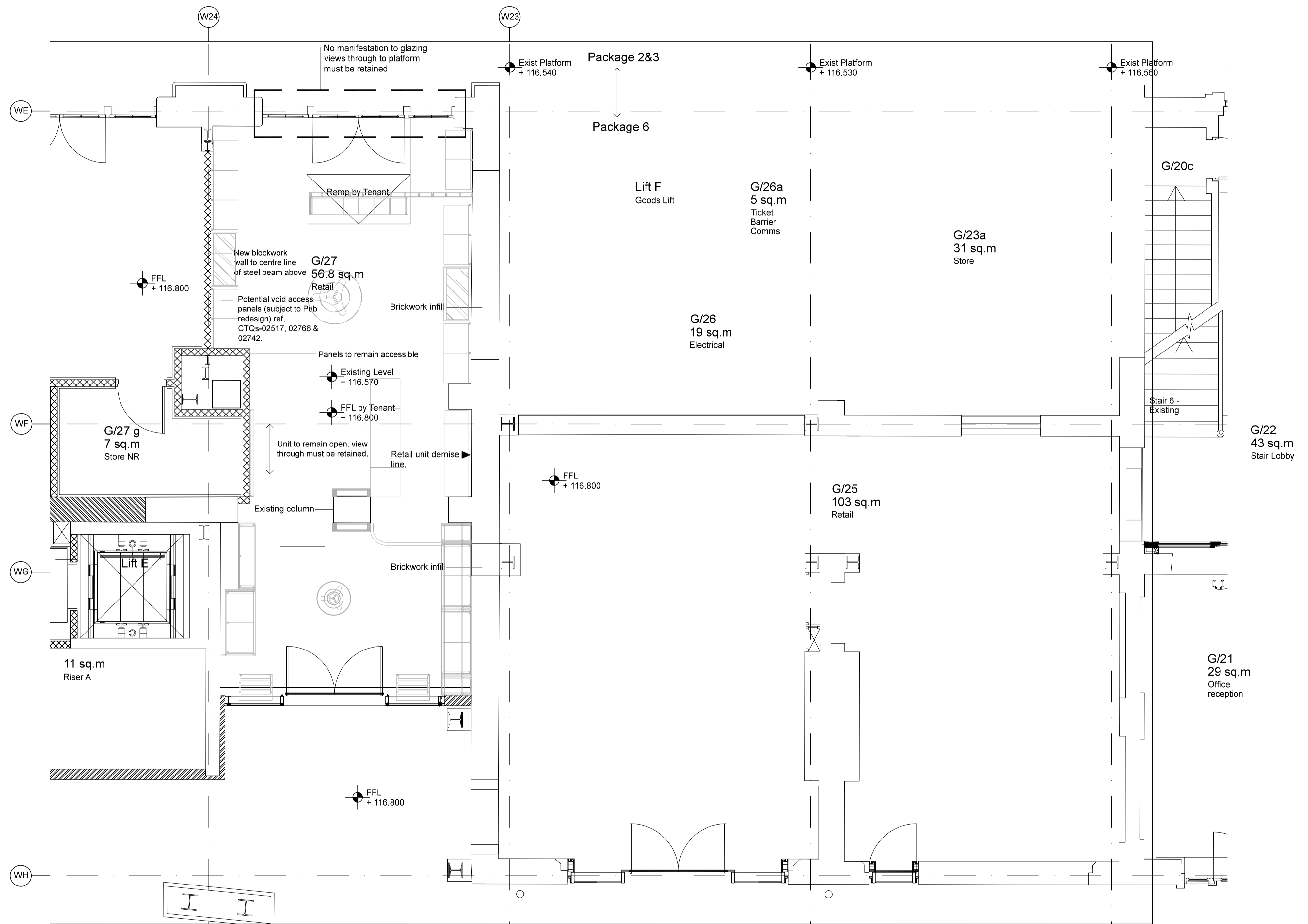

REV	DATE	DESCRIPTION	BY
-	-	-	-
-	-	-	-
-	-	-	-
-	-	-	-
-	-	-	-
-	-	-	-
-	-	-	-
-	-	-	-
-	-	-	-
-	-	-	-

**Lumsden** 2 Cowcross Street  
 London EC1M 6DR UK  
 T +44(0)20 3384 1400

CLIENT	LONDON FILM MUSEUM
PROJECT	PLATFORM 9 3/4 EXTENSION
DRG	EXISTING PLAN
DRG No.	076-PLG-00-1 REV -
SCALE	1:50 @ A1 DATE MAY 15
DRAWN BY	SS

**INFORMATION**