

NOTES

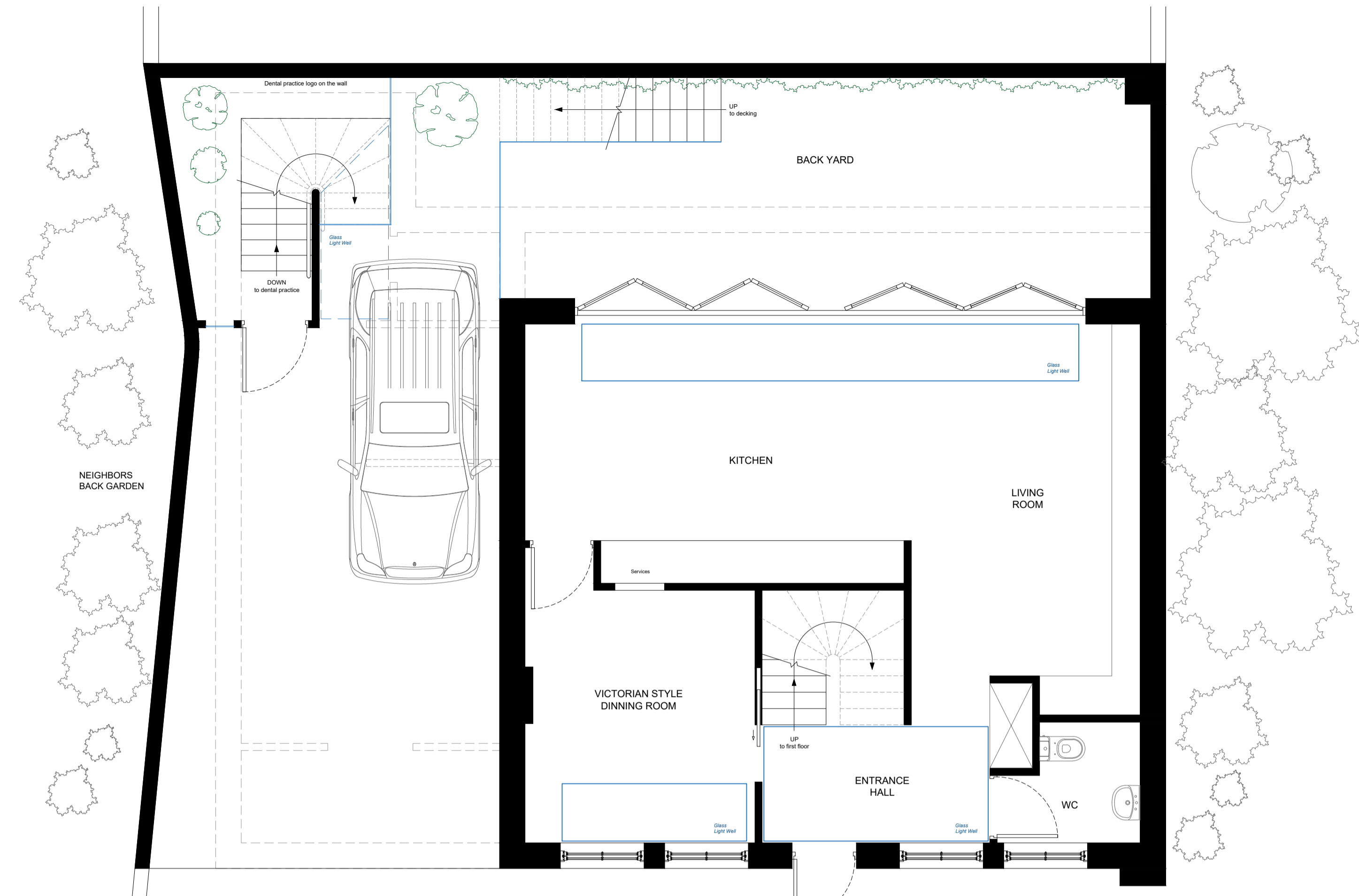

Proposed ground floor alterations and Bi-folding doors are part of other planning application for the same project.

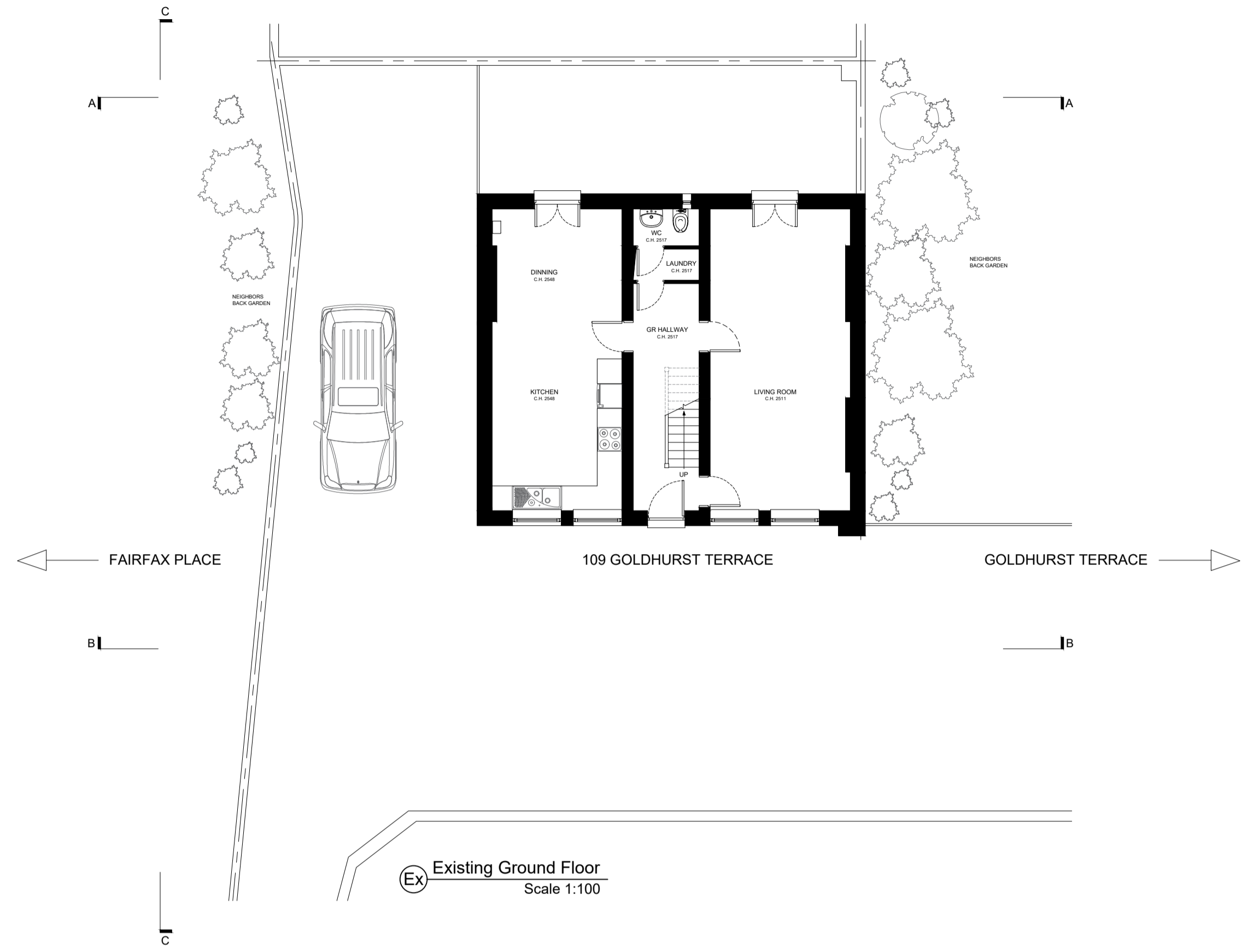
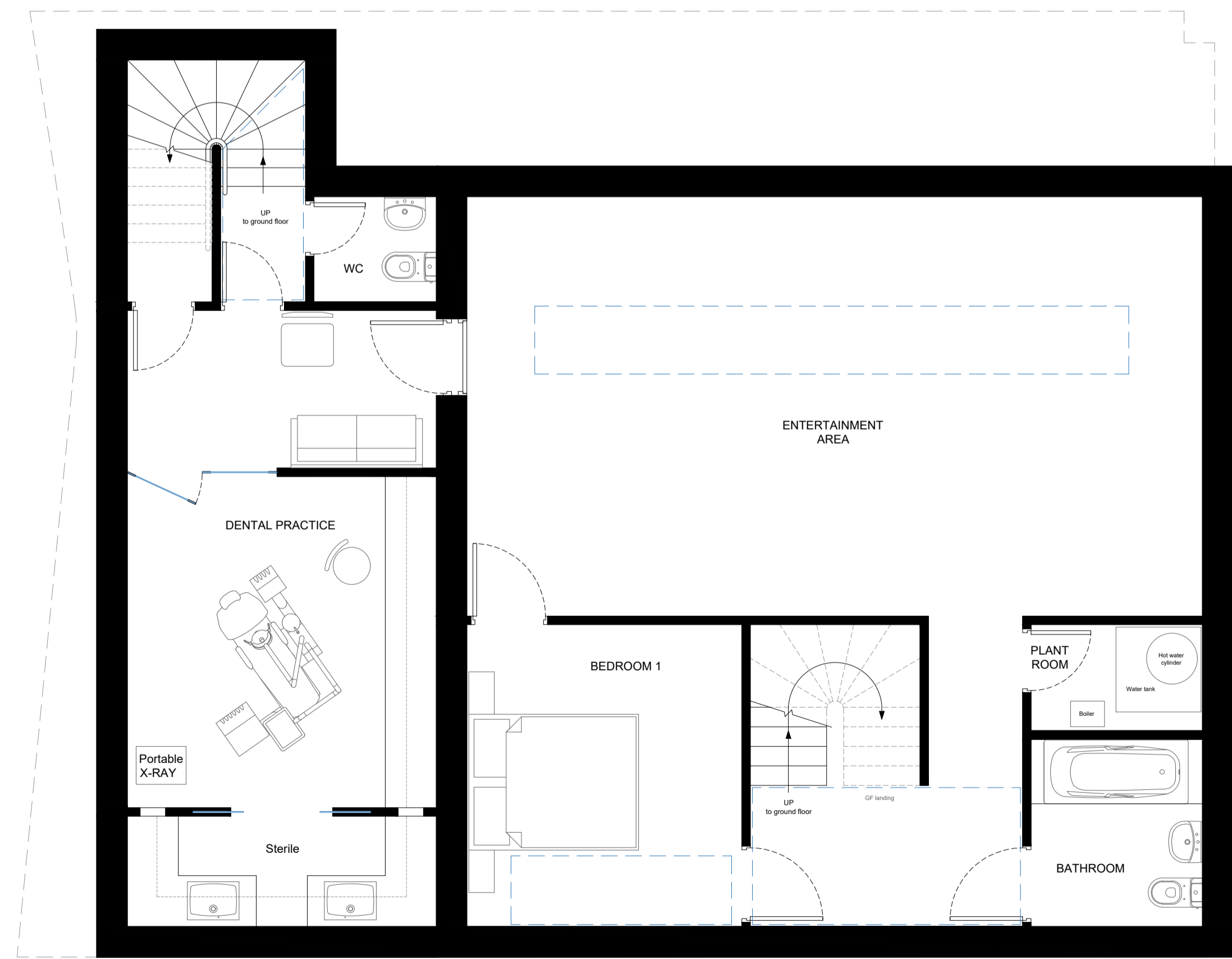
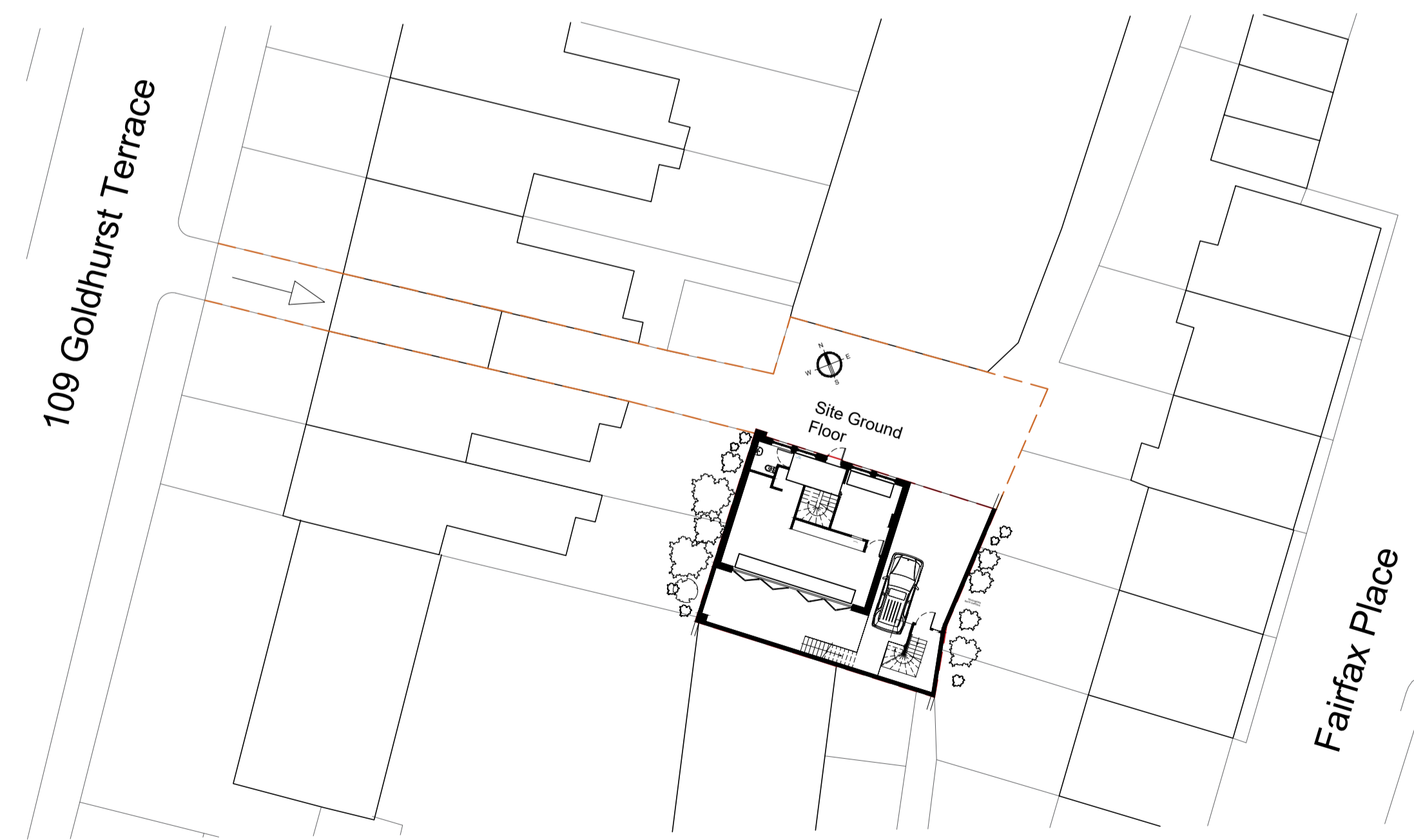

**Eksalta Architectural Services**  
 Flat 5, 2 Church Road  
 London N1 2EG  
 T: +44 (0) 2077040250 M: +44 (0) 7846043536  
 www.eksalta.co.uk  
 almaria.soon@eksalta.co.uk

Status For	PLANNING	
Client	Shyam Shah 109 Goldhurst Terrace London NW6 3HA	
Title	PROPOSED	
Project	109 Goldhurst Terrace	
Drawn By	AL	Checked By AL
Project Number	Drawing Number	Date
	PRB BF-GF	31-July-2015
Scale	SCALE AS NOTED	
CAD Filename		