

HEA 6 - 4 HEALEY STREET, NW1 8SR
House Development for Mark Williams
PROPOSED ROOF, SECOND AND THIRD FLOOR PLANS
Scale 1:100@A3
© Mark Prizeman 2015

14th May 2015

Mark Prizeman AADipl RIBA, chartered architect -
13 Stockwell Park Road, London SW9 0AP
TEL: 020 7735 2315
MOB: 07990 525 869
E-MAIL: markprizeman@hotmail.com
markprizeman@btinternet.com
WEB: www.prizeman.co.uk

PROPOSED



ROOF PLAN

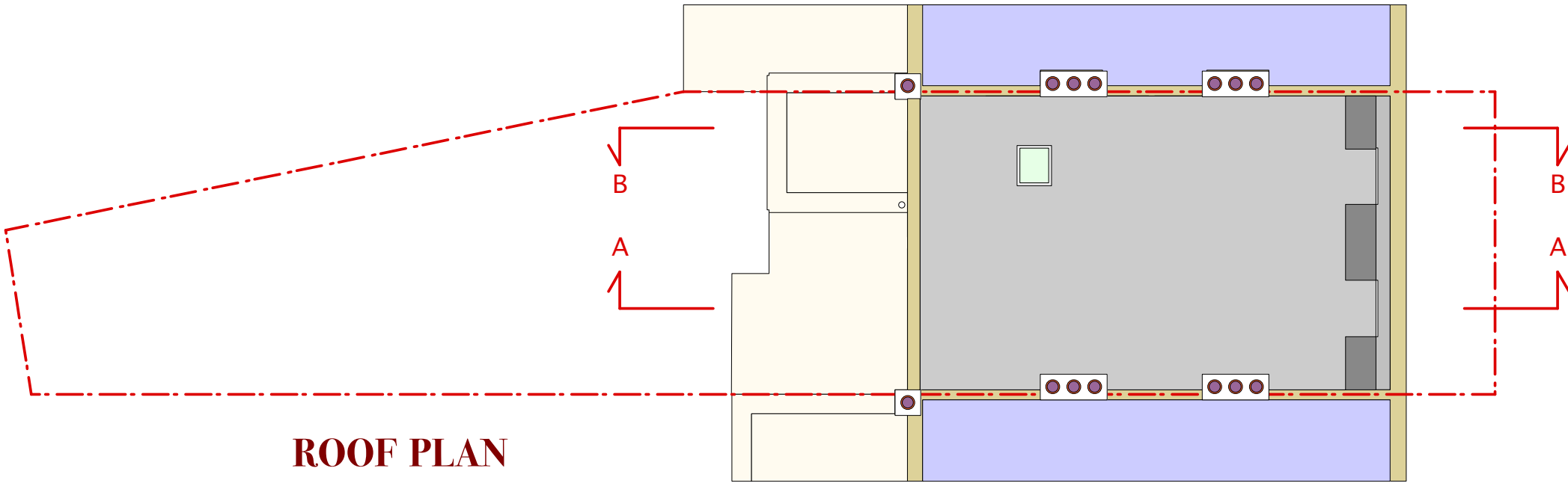

THIRD FLOOR PLAN

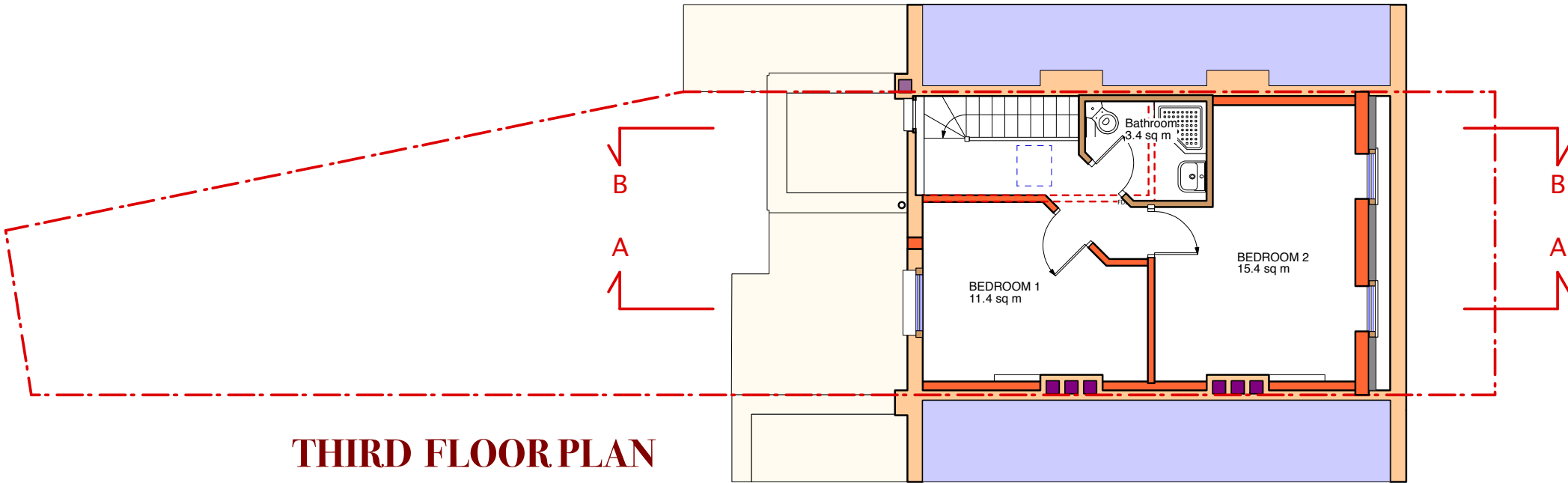

SECOND FLOOR PLAN

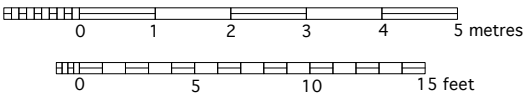
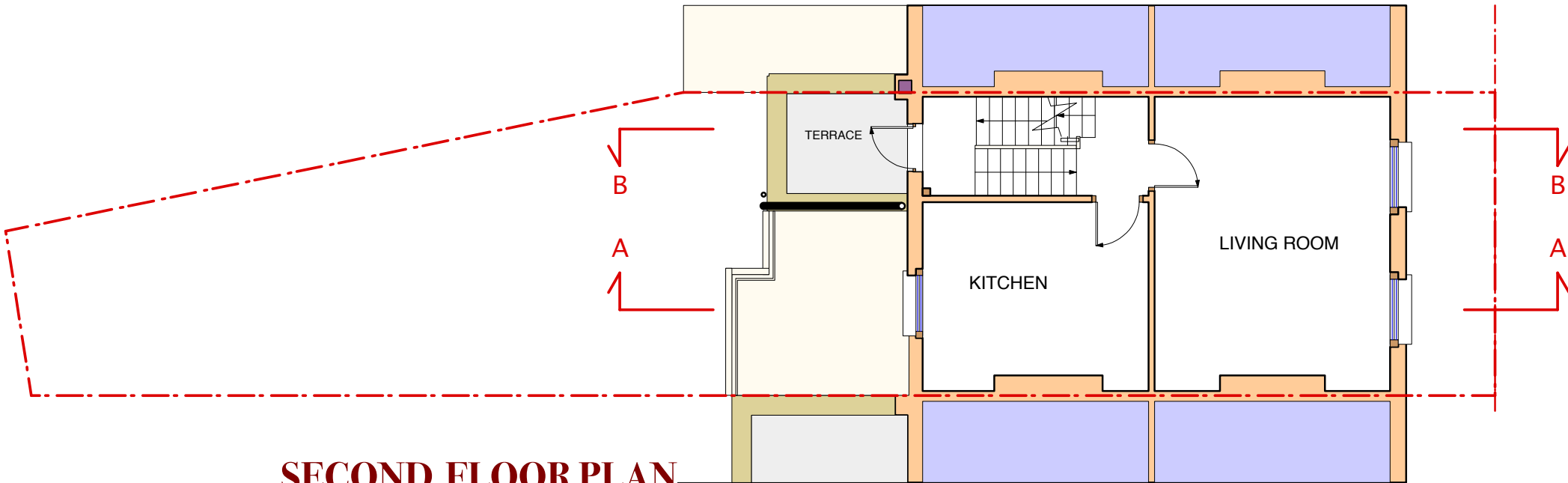

2,3
&R