

HEA 2 - 4 HEALEY STREET, NW1 8SR
House Development for Mark Williams
EXISTING ROOF, SECOND AND THIRD FLOOR PLANS

Scale 1:100@A3
© Mark Prizeman 2014

14th October 2014

Mark Prizeman AADipl RIBA, chartered architect -
13 Stockwell Park Road, London SW9 0AP
TEL: 020 7735 2315
MOB: 07990 525 869
E-MAIL: markprizeman@hotmail.com
markprizeman@btinternet.com
WEB: www.prizeman.co.uk

EXISTING

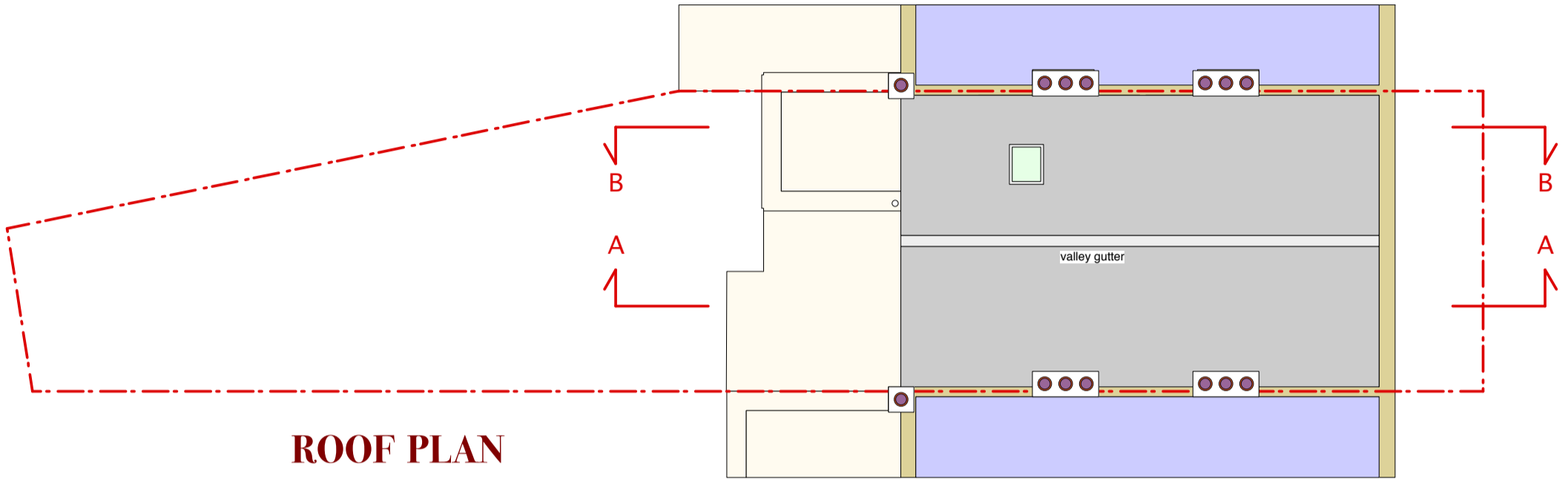

ROOF PLAN

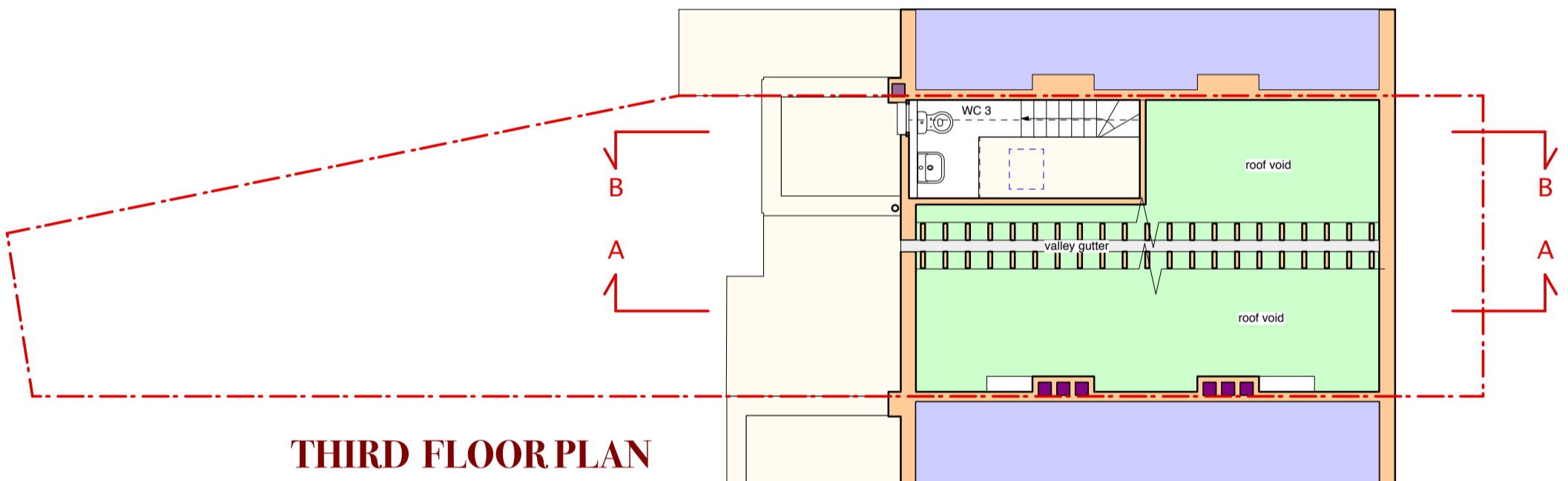

THIRD FLOOR PLAN

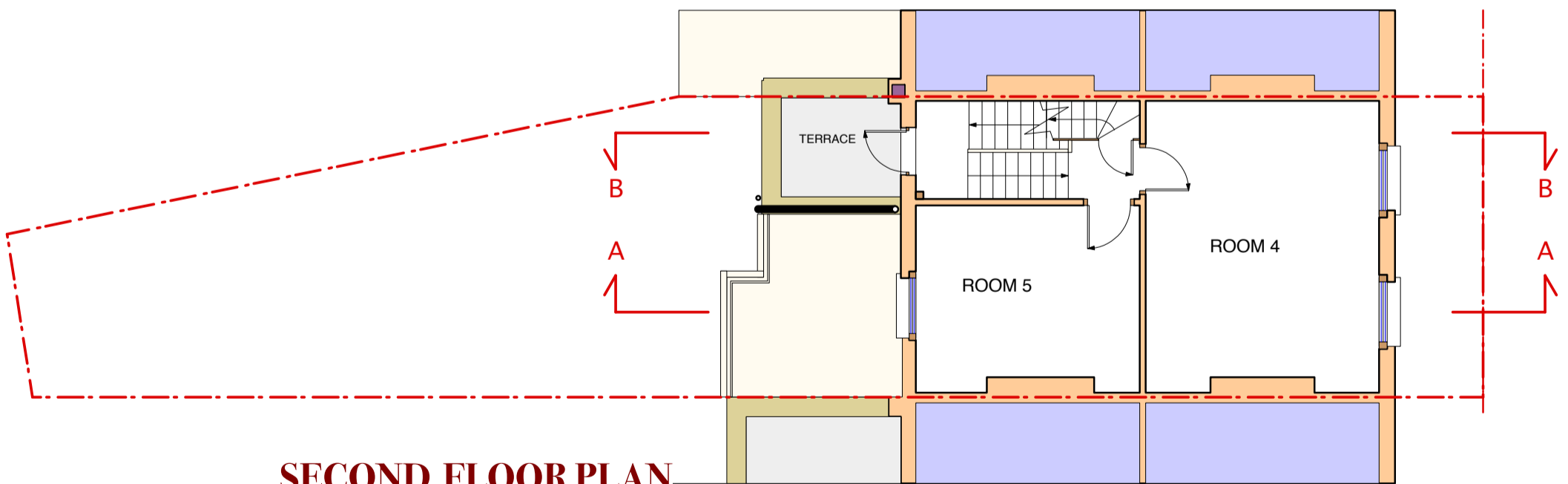

SECOND FLOOR PLAN

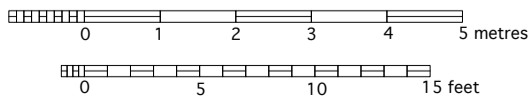

**2,3
&R**