

Rear extension

LONDON BOROUGH OF CAMDEN
TOWN AND COUNCIL PLANNING ACTS

17 MAY 2004

Photographic Record of
no.33 Ely Place, London EC1

PLANS APPROVED
ON BEHALF OF THE COUNCIL



2004/0884/L
2004/0884/L

Haskoll
Architects and Designers

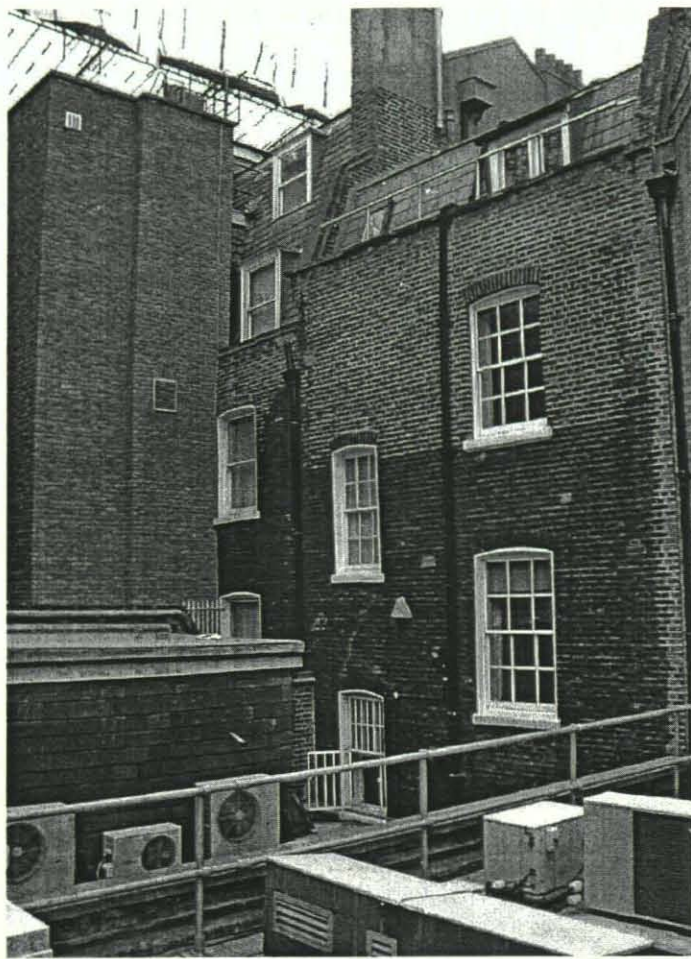

Looking across the back of no.33 to no.34

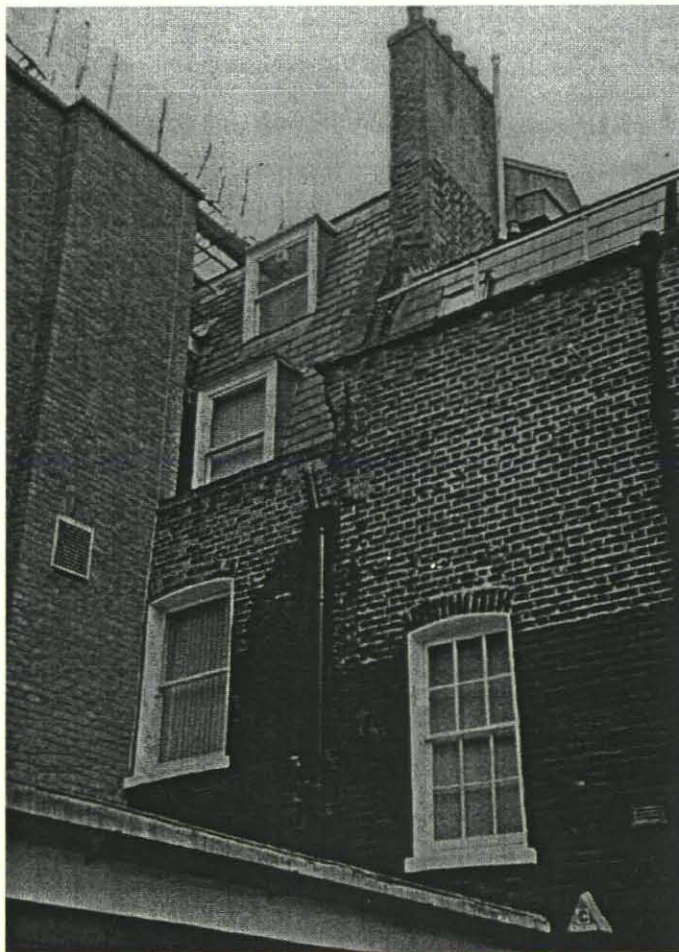

View from flat roof of no.33 towards no.34



No. 35 Ely Place



No. 35 Ely Place

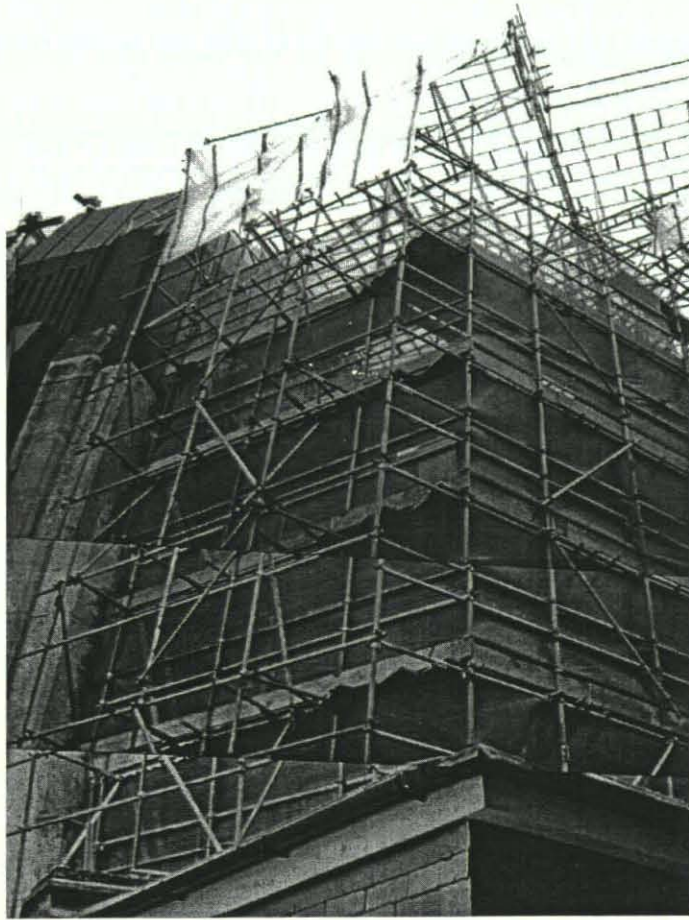

Building works to no.35 Ely Place

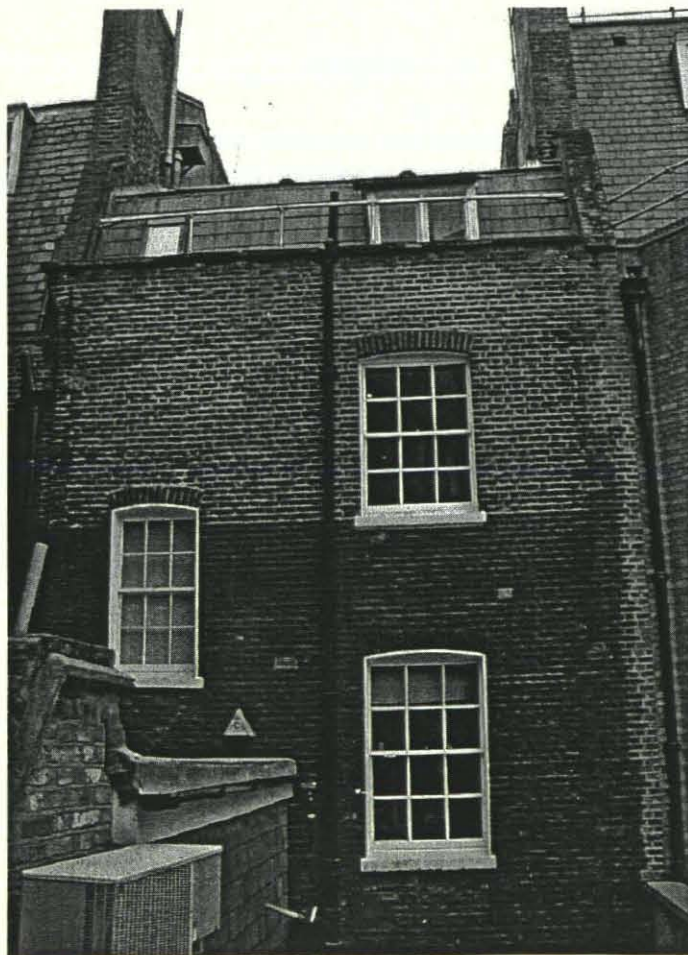

Rear of no.33 from flat roof extension

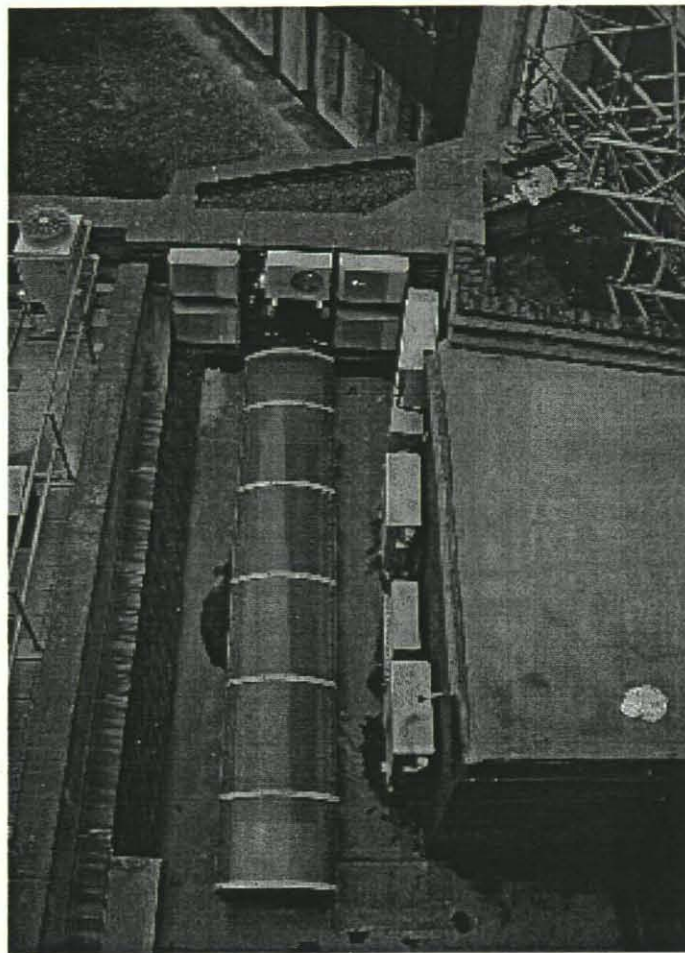

Looking down on flat roofed extension and roof of current store room at no.33 Ely Place.

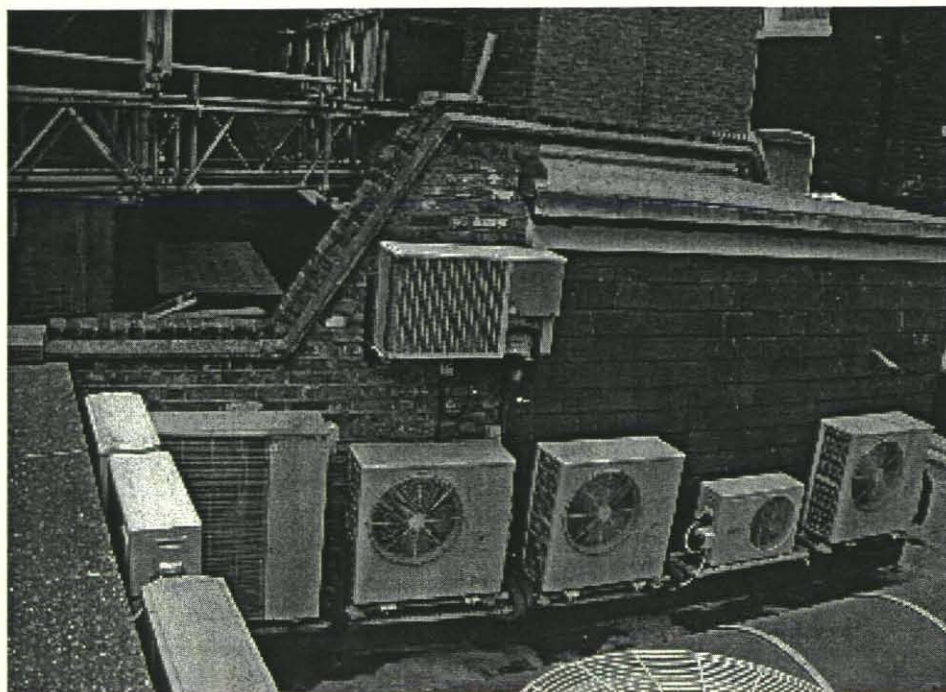

Current storage area and air handling units at rear of no.33.

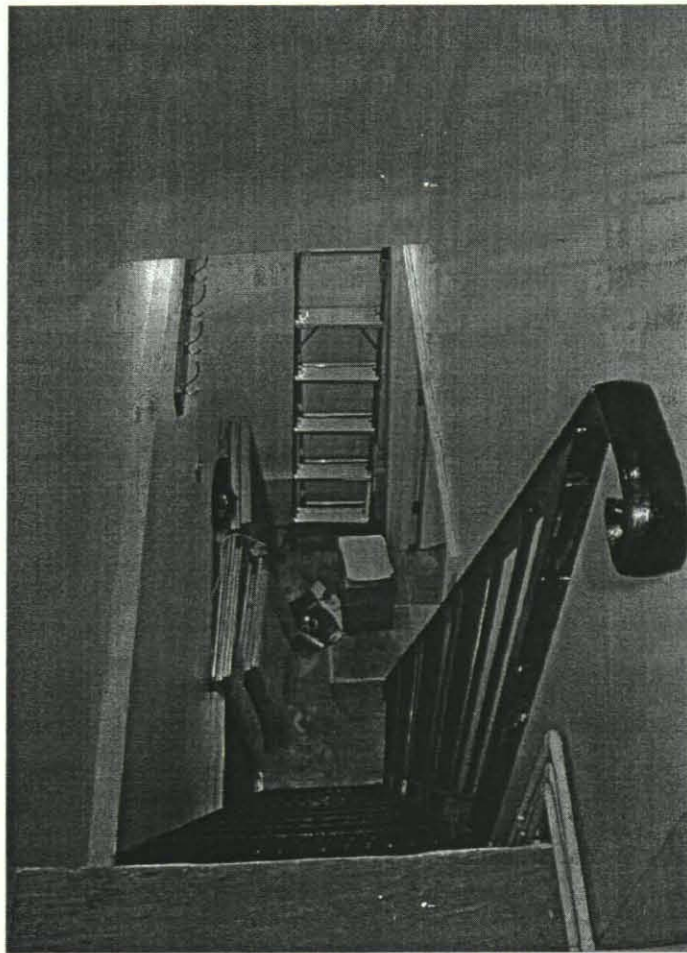

View down from storage area into cupboard.

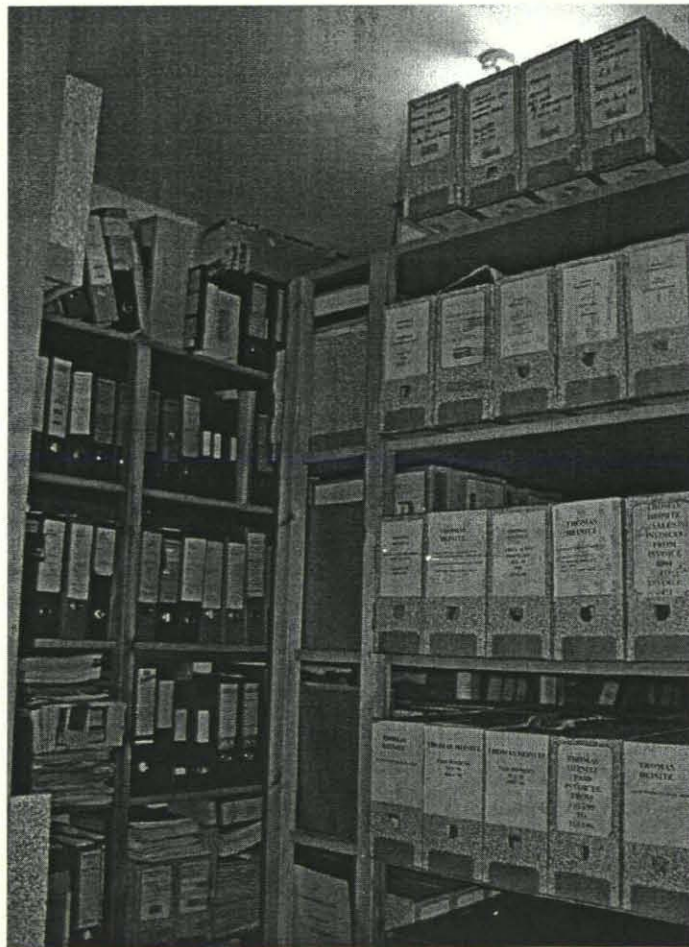

1st floor storage area, to be demolished