

Existing elevation

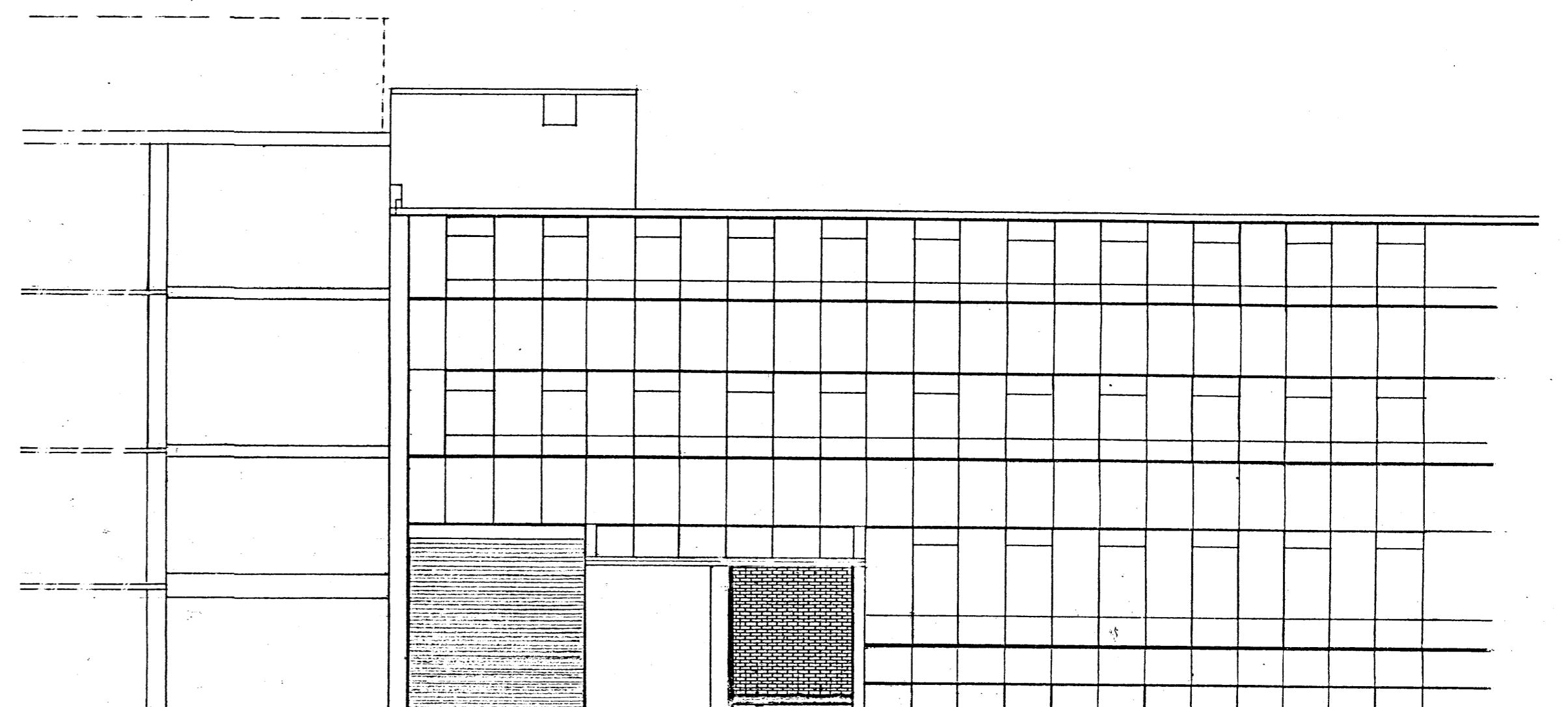

Proposed Front Elevation - shutter in closed position

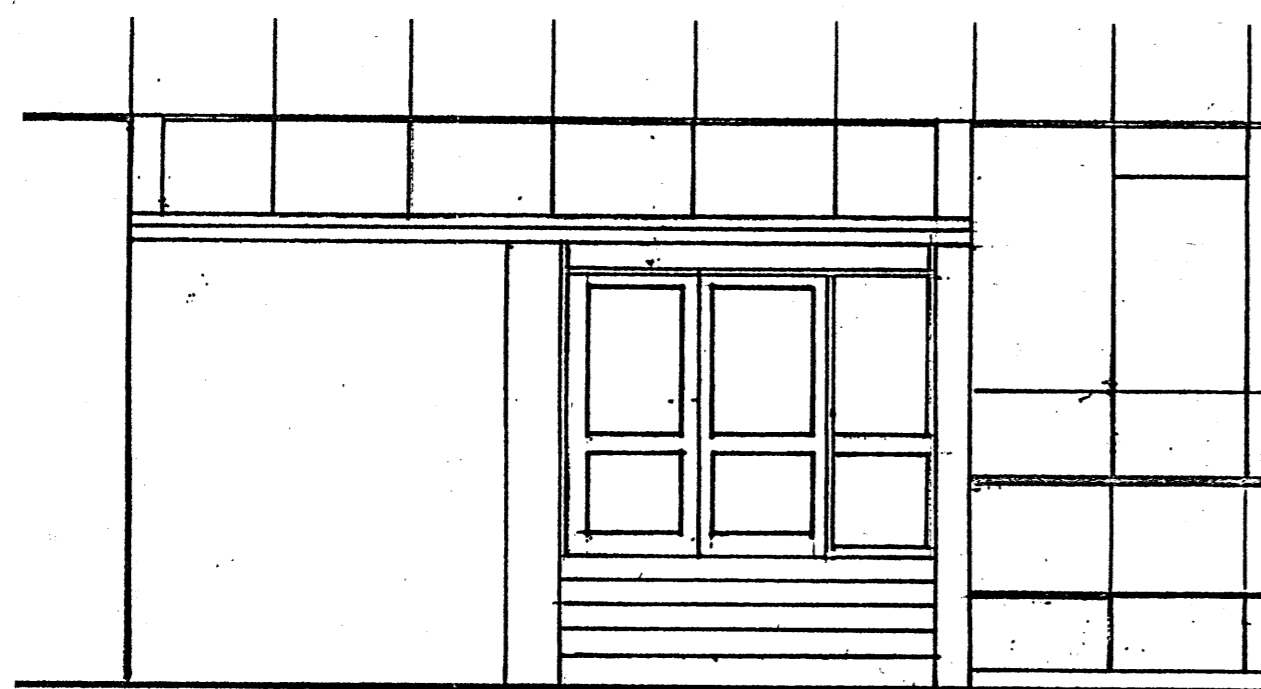

Existing elevation

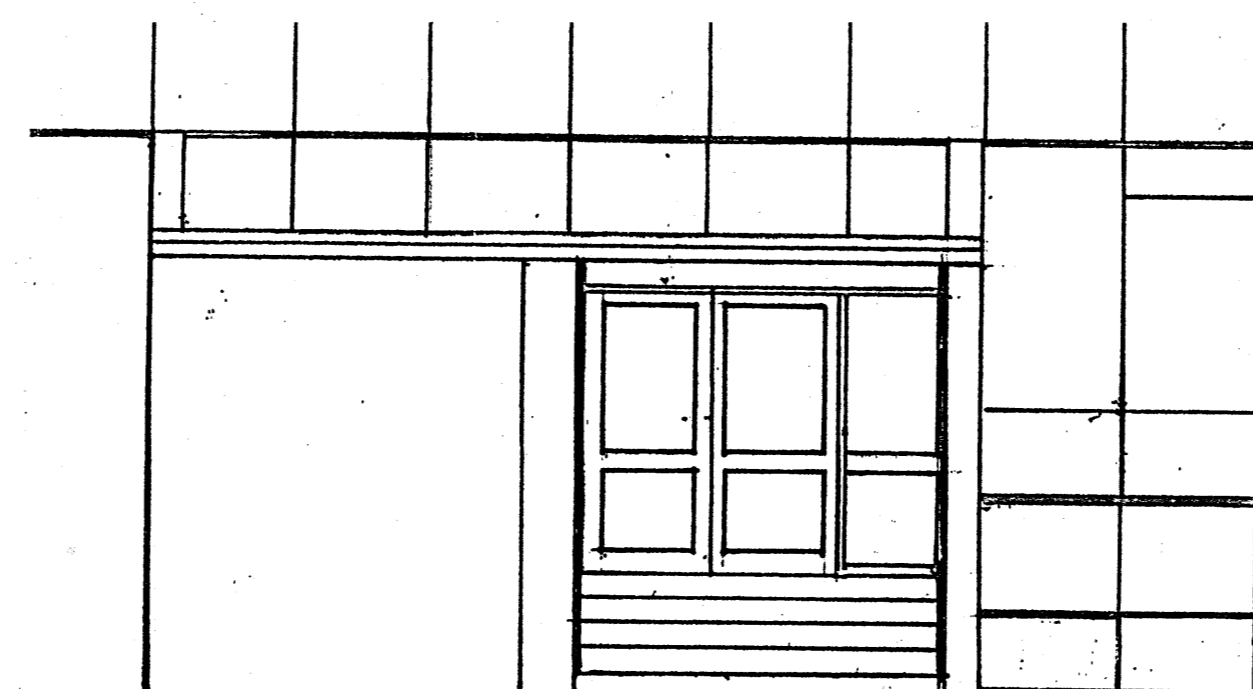

Proposed Front Elevation shutter in raised position  
(note - shutter box behind down stand beam)

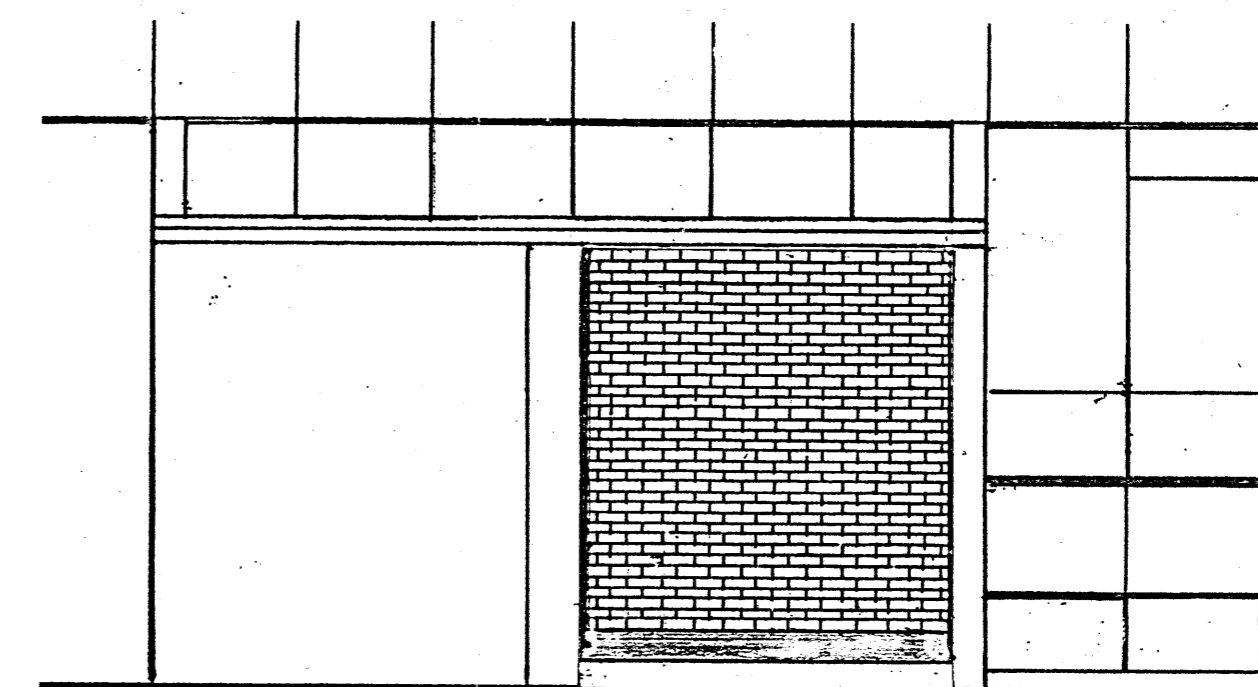

Proposed Front Elevation - shutter in closed position

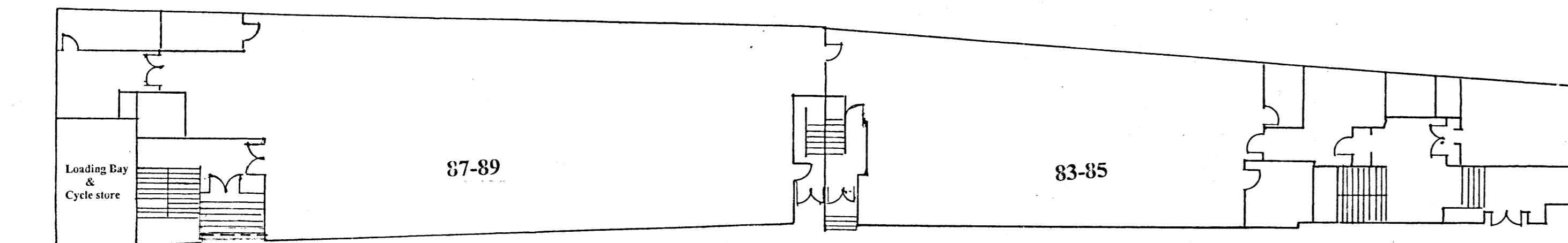
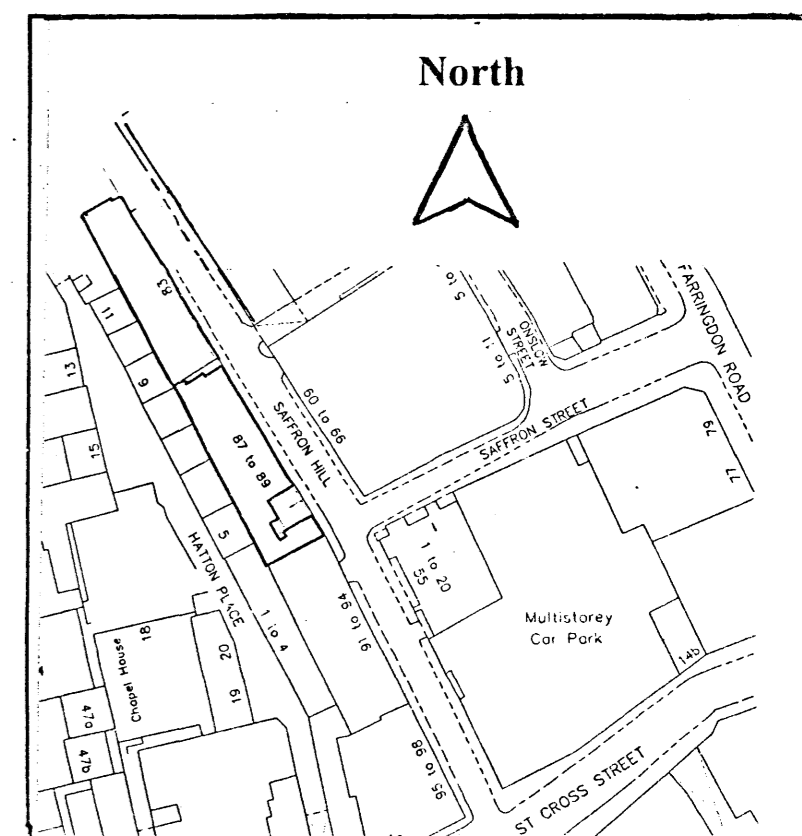

Ground floor Plan

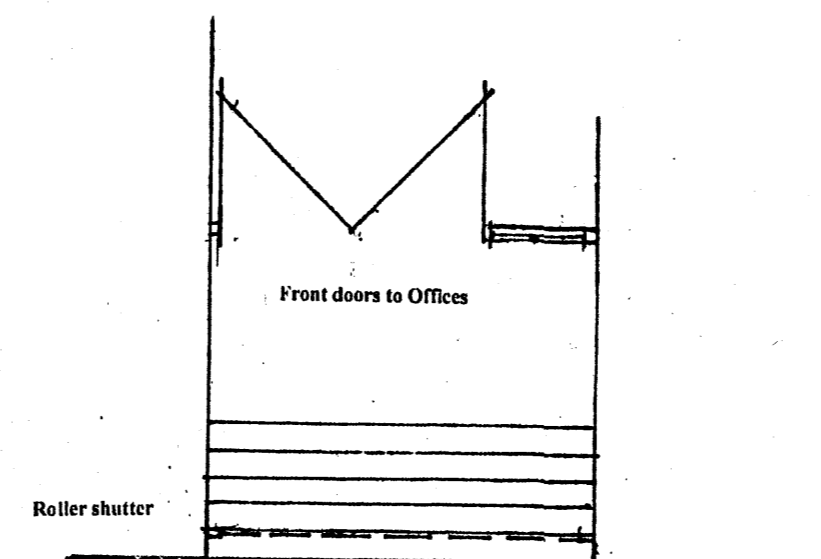

Plan of entrance

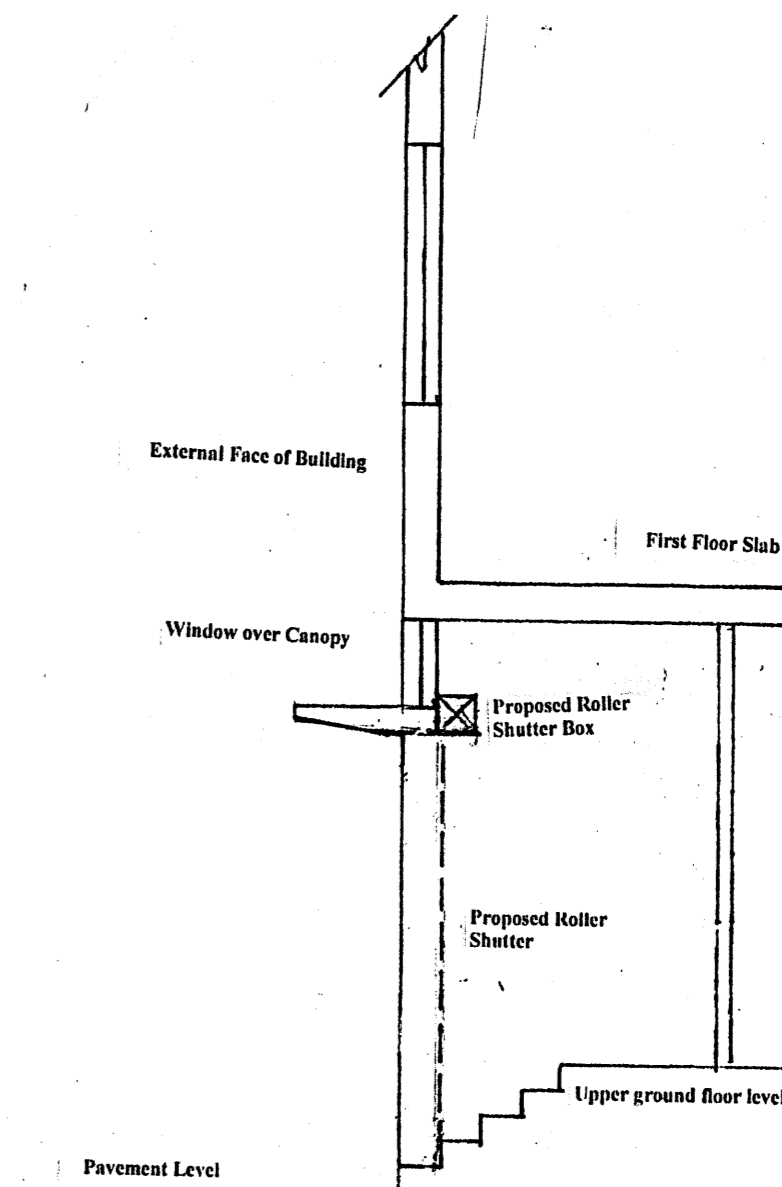

Section Through Proposed Steel Roller Shutter

**Peter L. Rice M.R.I.C.S.**  
Chartered Building Surveyor  
8 Coppergate Close  
Bromley  
Kent  
BR1 3JG

Telephone 0203 290 5923  
Mobile Telephone 07740 988801  
E-mail peter@rice-estates.com

**Project**  
87-89 Saffron Hill  
London  
EC1N 8RT

**Client**  
Usborne Publishing

**Title**  
Installation of roller shutter  
to entrance to nos 87 & 89 Saffron Hill

**Scales**  
Elevations - 1:100 Section 1:50  
Plan - 1:200 Location Plan - 1:1250

**Date** 14/6/2015

**Drawn by** PLR **Drawing no**

Revision 1 - 1 August 2015

Change of design to Broken Brick Bond  
Portcullis style. Elevations in part at 1:50 added

PLR/ER/2015/ 1

