

Existing Ground Floor Plan  
1:100 @ A3

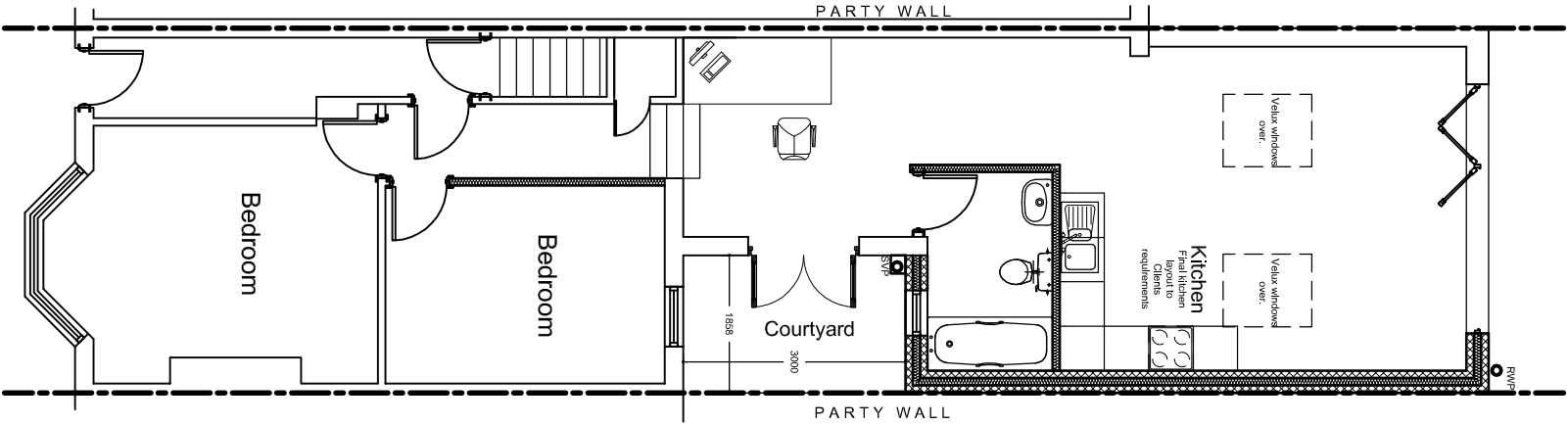

Proposed Ground Floor Plan  
1:100 @ A3

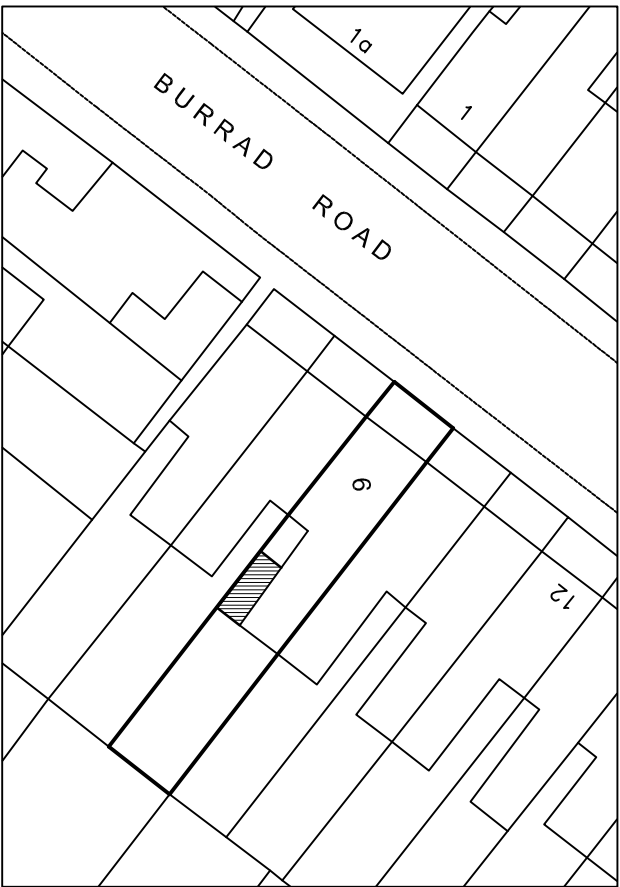
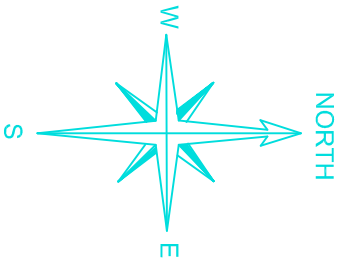
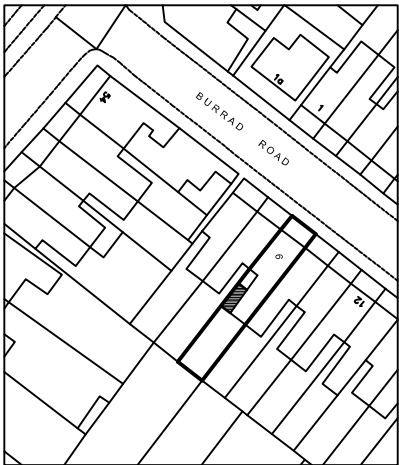

Block Plan  
1:500

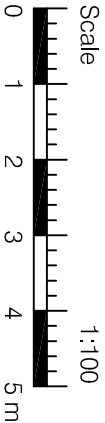

**John Farquharson Partnership LLP**  
Est. 1922  
6 Hare Hall Lane, Romford, Essex, RM2 6BD  
Office: 01708 75 00 11 Mob: 07956 576 740  
E: admin@jfpengineers.co.uk



**Job Title**  
**PROPOSED INFILL EXTENSION AT**  
**6 Burrad Road**  
**NW6 1DB**

**Drawing Title**  
**Existing and Proposed**  
**Ground Floor Plans**

Job/Drawing No.					8139/01	
©					Scale	Date
As Shown at A3					May 2015	Drawn
					PKR	Checked
					R55	Revision
						A