

Existing Side Elevation
1:100 @ A3

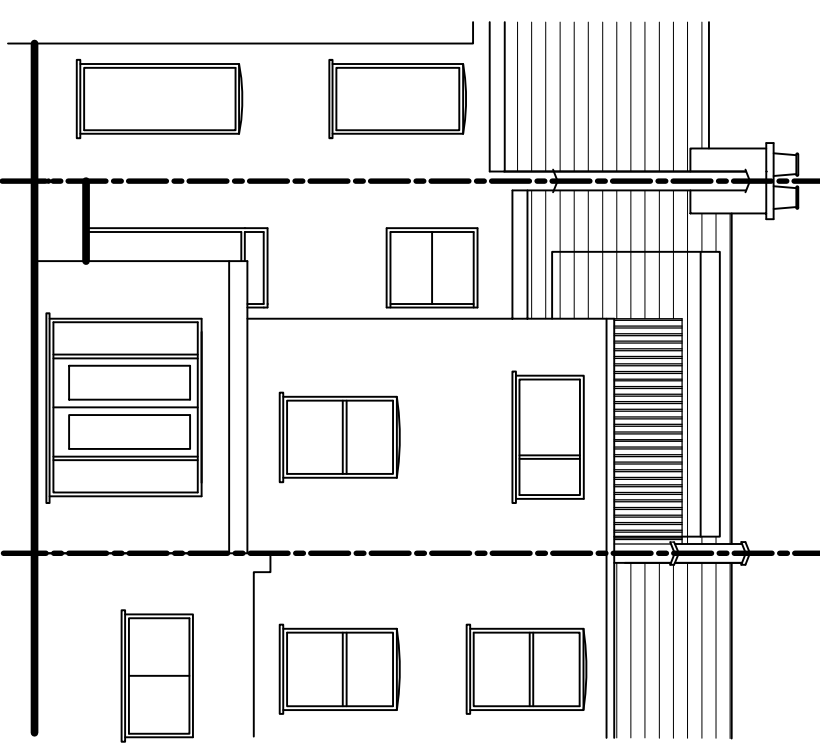

Existing Rear Elevation
1:100 @ A3

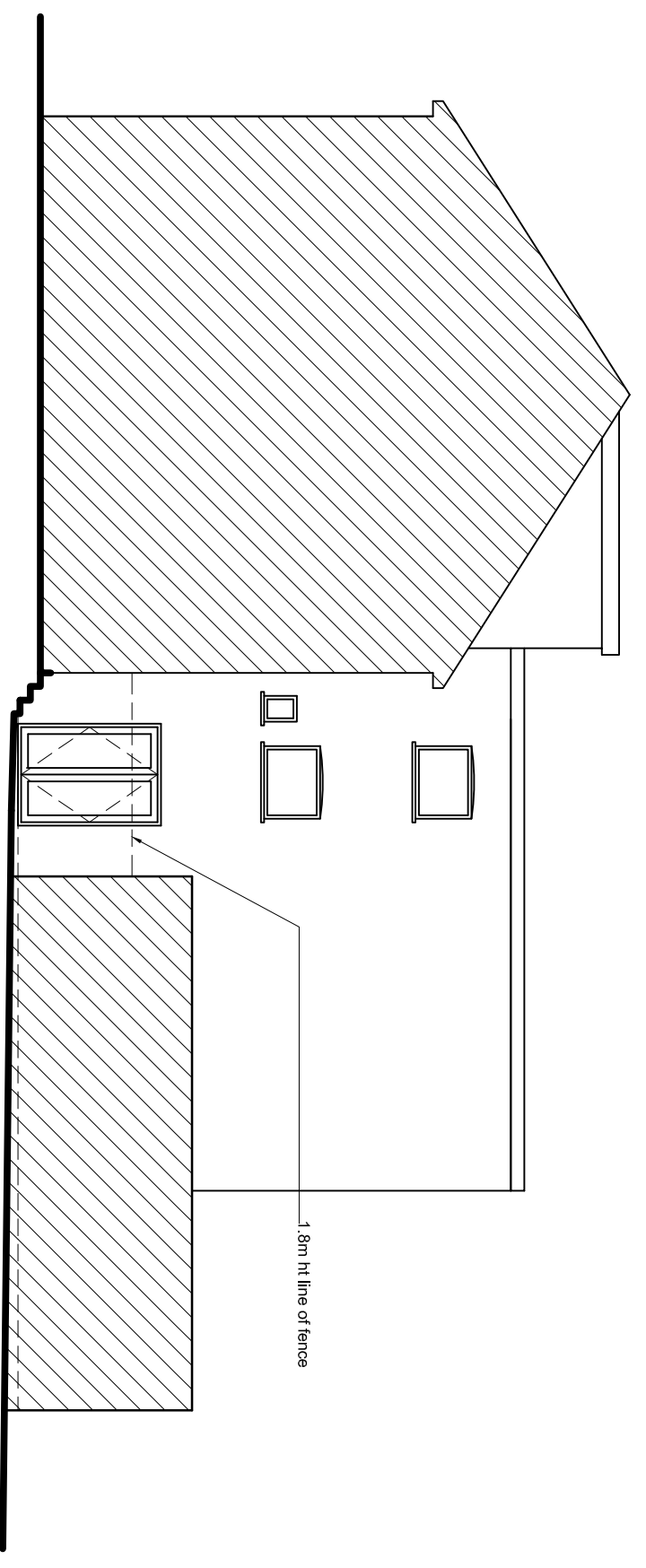

Proposed Side Elevation
1:100 @ A3

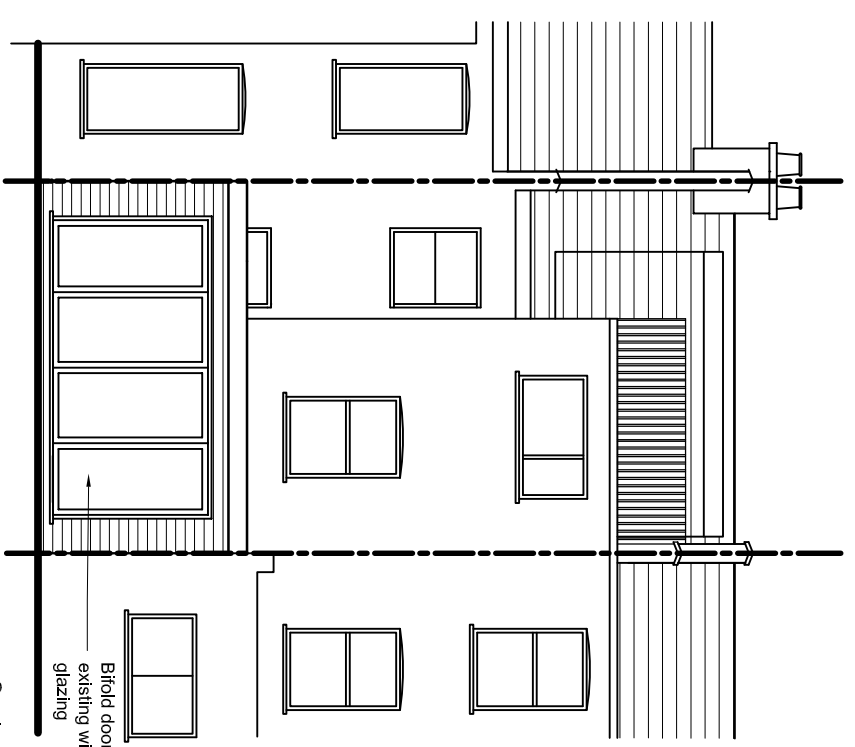

Proposed Rear Elevation
1:100 @ A3

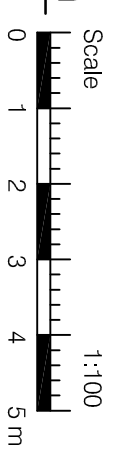

John Farquharson Partnership LLP
Est. 1922
6 Hare Hall Lane, Romford, Essex, RM2 6BD
Office: 01708 75 00 11 Mob: 07956 576 740
E: admin@jfpengineers.co.uk



Job Title
**PROPOSED INFILL EXTENSION AT
6 Burrad Road
NW6 1DB**

Drawing Title
**Existing and Proposed First
Ground Floor Plans**

Job/Drawing No.		8139/02	
Scale	Date	Drawn	Checked
As Shown at A3	May 2015	PKR	R55
			Revision
			A