

© This drawing is the property of Richard Mitzman Architects
No disclosure or copy of it may be made without the written permission of Richard Mitzman Architects.

- Do not scale this drawing.
- All dimensions and levels to be checked on site.
- Discrepancies to be reported to Richard Mitzman Architects before proceeding.
- If in any doubt about information on this drawing contact Richard Mitzman Architects.

Revisions		
-	15.05.15	PLANNING SUBMISSION
A	31.07.15	Roof Balustrade added to drawing

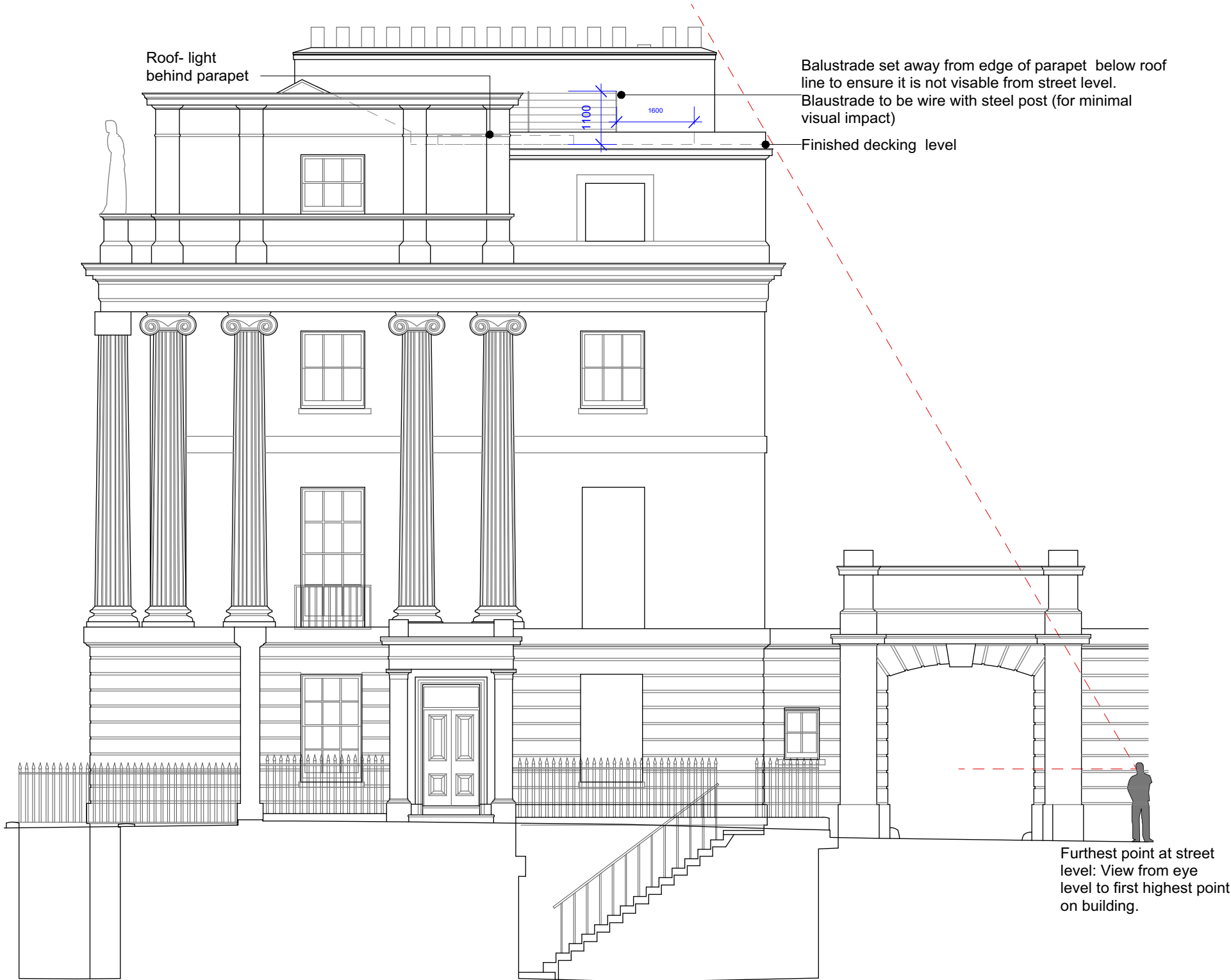

Datum: 33.00m.
Elevation 2.

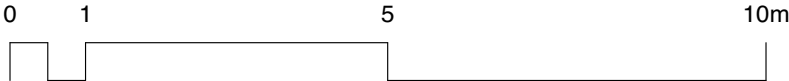

Richard Mitzman architects llp

t: 020 7722 8525
f: 020 7449 0428
e: mail@richardmitzman.com

Unit 1 Primrose Mews
Sharpleshall Street
London NW1 8YW

client
Cora & Co

project
**52 Cumberland Terrace
London NW1 4HJ**

drawing title
Proposed Elevation 02

status
PLANNING

scale
1:100

drawn by
BN

date created
20.01.15

file reference
239-100-Bldg

drawing no.
239-DWG-118-02

revision

A