

THIS DRAWING MUST BE READ IN CONJUNCTION WITH OTHER ARCHITECT'S, CONSULTANT'S, SUB-CONTRACTOR'S AND SPECIALIST DRAWINGS

ALL DIMENSIONS ARE IN MILLIMETRES UNLESS STATED OTHERWISE

ALL DIMENSIONS ARE TO BE VERIFIED ON SITE AND CONFIRMED, BY THE CONTRACTOR, BEFORE COMMENCEMENT OF CONSTRUCTION.

IF THIS DRAWING EXCEEDS THE QUANTITIES TAKEN, IN ANY WAY, THE ARCHITECTS ARE TO BE INFORMED BEFORE THE WORK IS PUT IN HAND

Rev	Date	Revision	By	CHK
A	20.07.15	- Kitchen/ Living room door revised	AM	LM

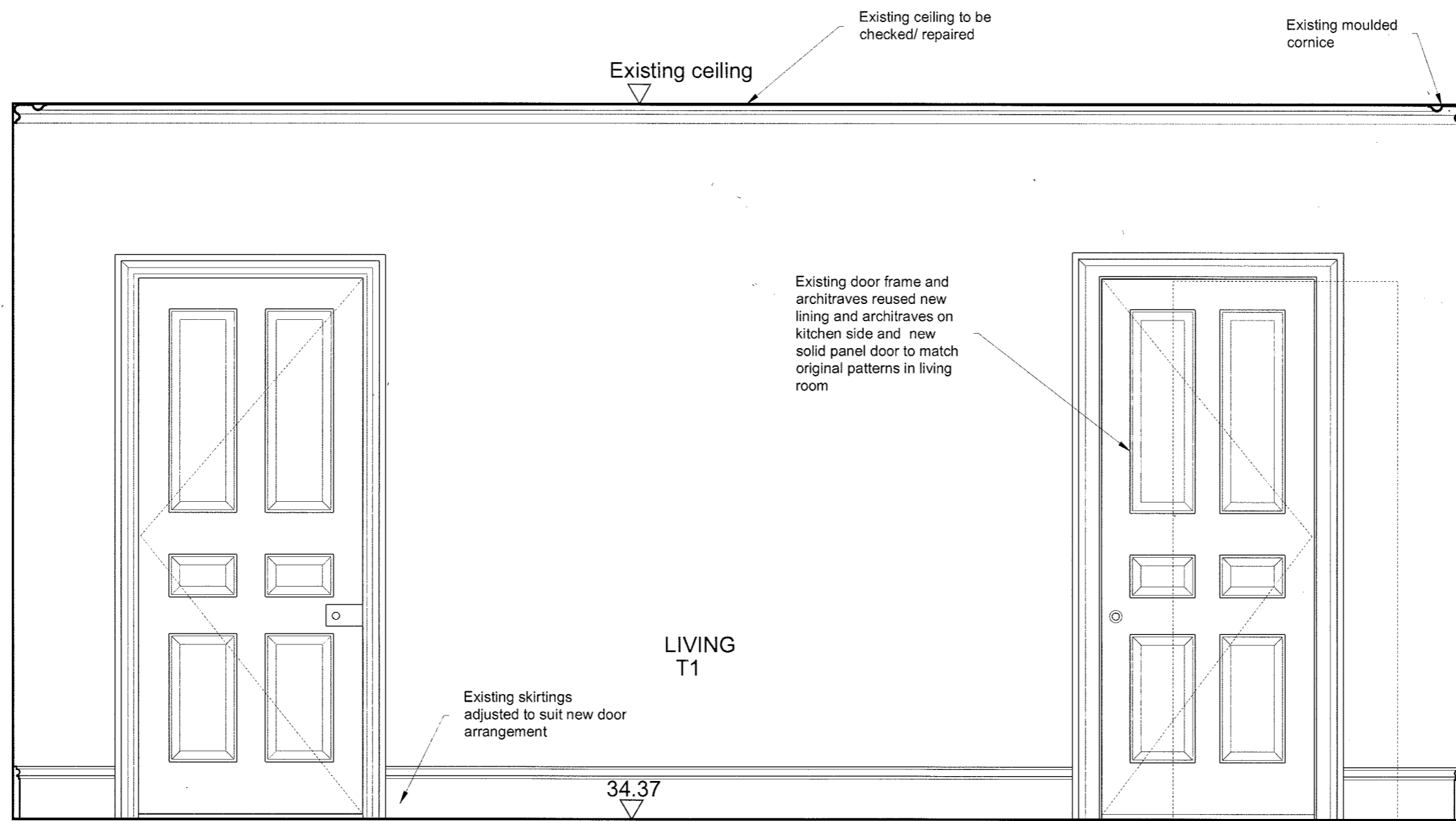

PROPOSED LIVING ROOM WEST ELEVATION

Notes

⊙0000 Denotes ceiling height

GHK ARCHITECTS

Architects · Designers · Historic Building Specialists

Gilmore Hankey Kirke Limited ©
 Heckfield Place, 530 Fulham Road, London SW6 5NR
 Tel: +44 (0)20 7471 8000

Email: mail@ghkarchitects.co.uk
 Web: <http://www.architects.co.uk>

Client
 The Honourable Society of Gray's Inn

Project Name
 No 3 Raymond Buildings
 Third Floor Flat North

Drawing
 Proposed Living Room
 West Elevation

Scale 1:20 @ A3

Drawn by
 AM 18/02/2015

Checked by
 LM 18/02/2015

Project No. Drawing No Revision

HK 2154 01.142 A

