

Cellar Floor Plan

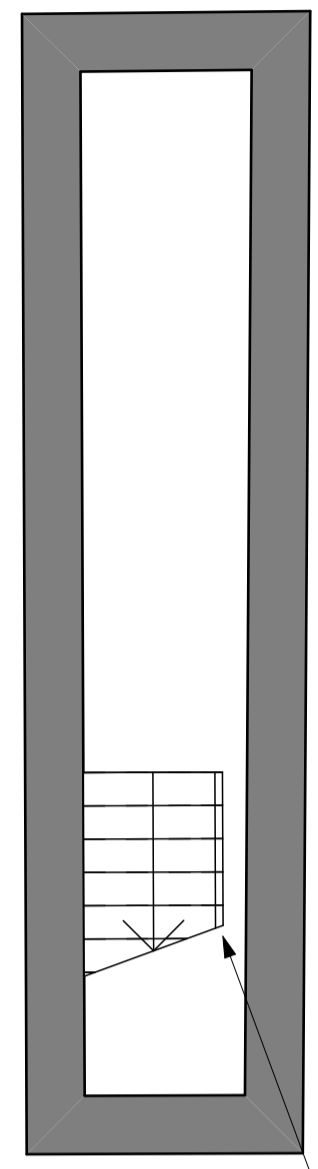

New staircase from Cellar to Ground Floor.

Ground Floor Plan

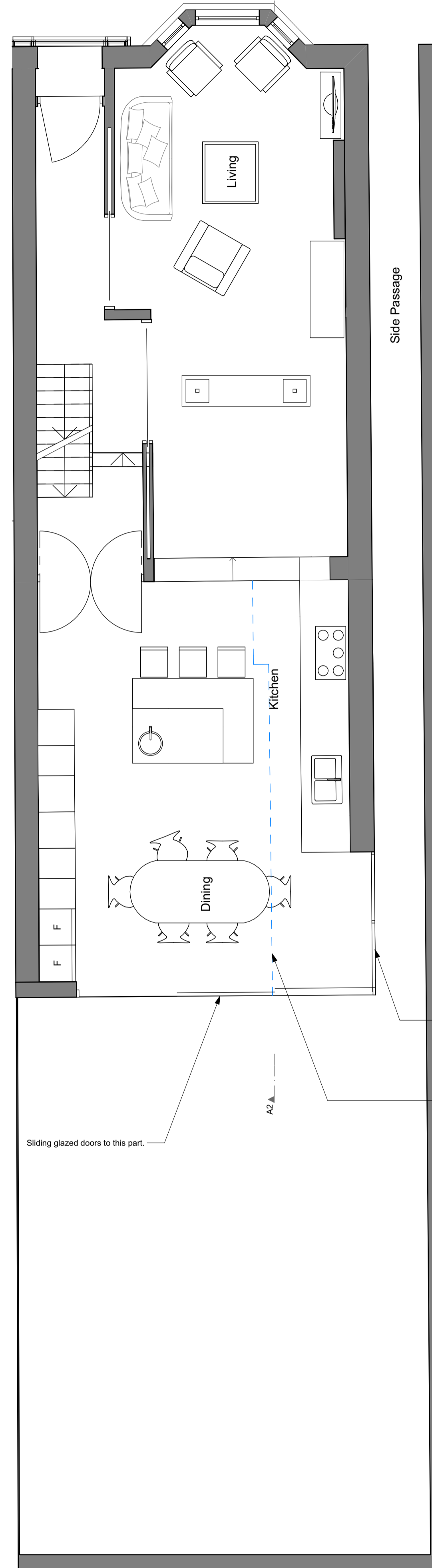

Side Passage

First Floor Plan

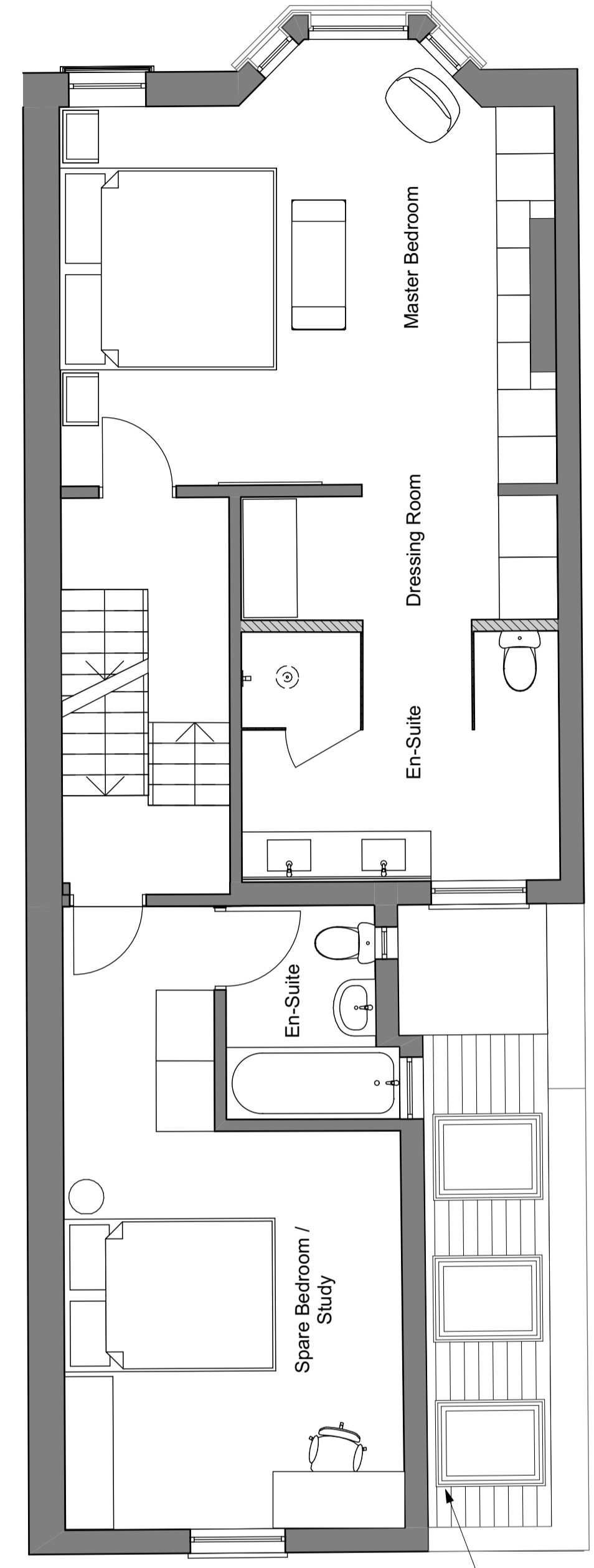

Second Floor Plan

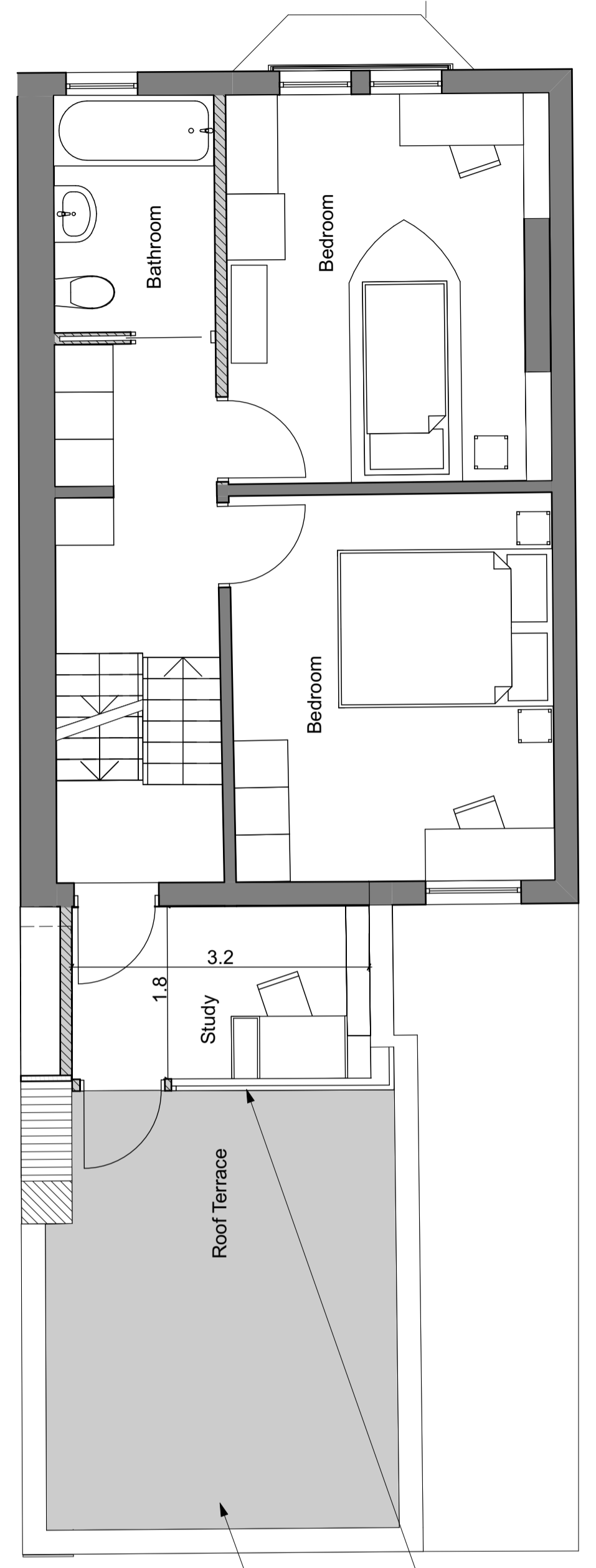

Third Floor Plan

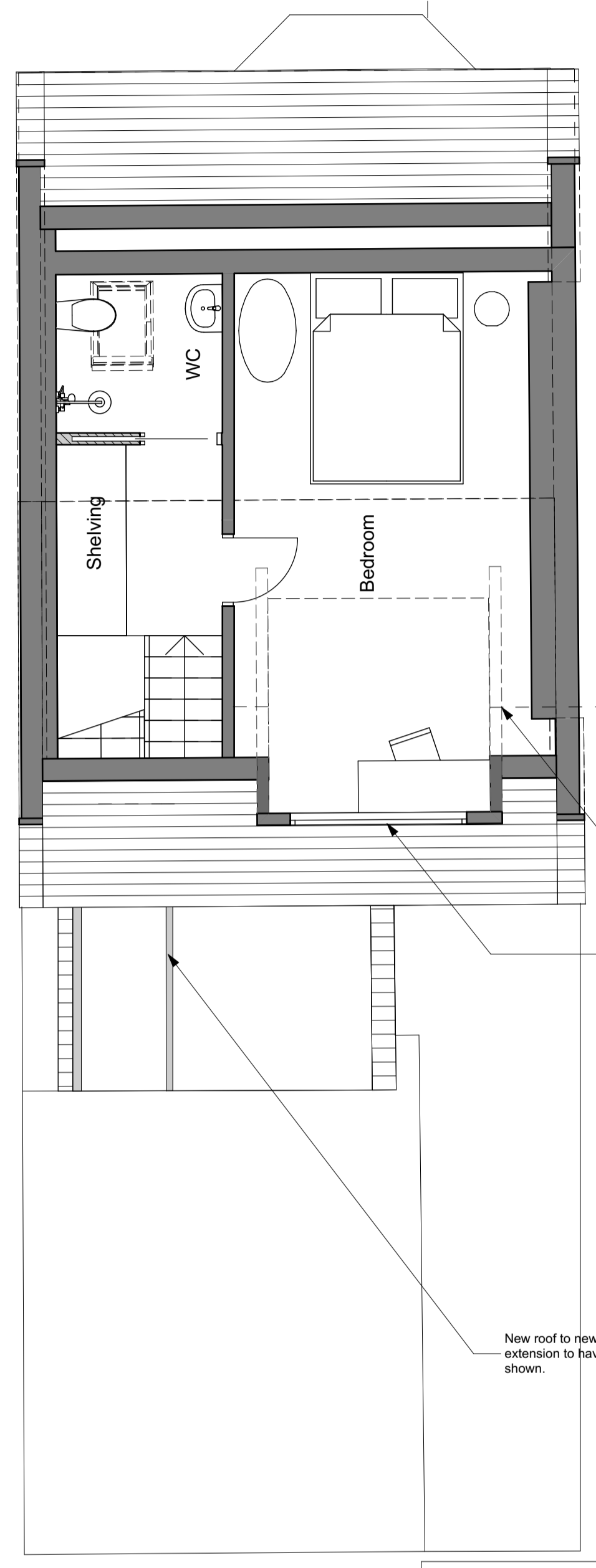

Less than 1500mm head height shown as dashed line.

New dormer to main roof as shown.

New roof to new Second Floor extension to have glazing as shown.

Main Roof Plan

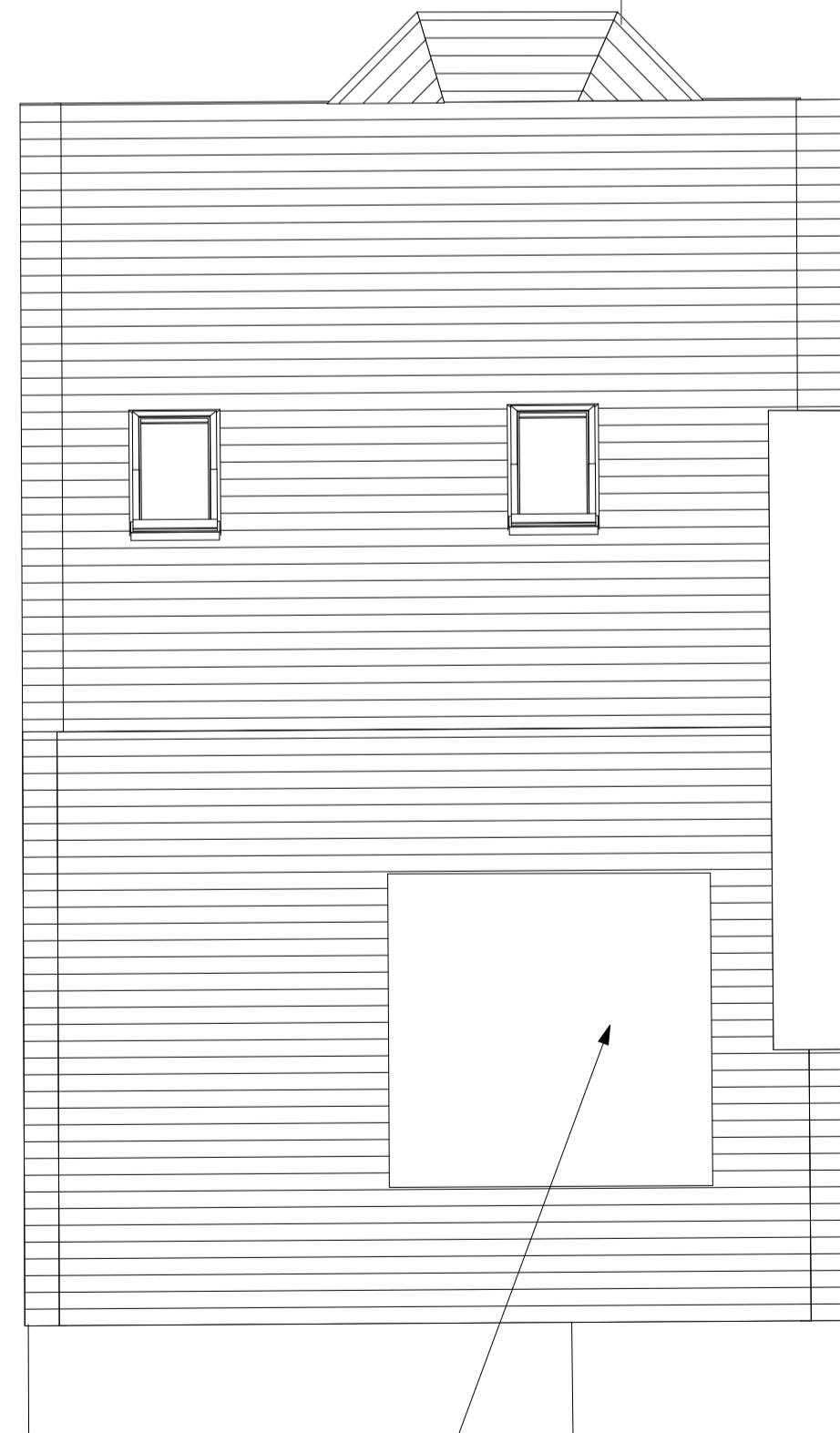

New dormer to main roof as shown.

Sliding glazed doors to this part.

New Ground Floor extension to this part - existing side wall to property shown blue dashed.

New Roof to new Ground Floor extension to have 4x roof lights as shown.

New Second Floor extension to this part.

Existing Roof Terrace maintained to area outside proposed study.

MW ARCHITECTS
 Fourth & Fifth Floor - Magdalen House
 136 - 148 Tooley Street
 London SE1 2TU
 020 7407 6767

Job Title **Courthope Road**

Job Number **1507**

Drawn by - Luke Nagle

Drawing Status **Planning**

Drawing Scale **1:50 at A1**
Do not scale from this drawing. If in doubt, ask.

Created 30.07.15	Issue Date 30.07.15
---------------------	------------------------

Drawing Name **Proposed Floor Plans**

Layout ID P1.0	Revision
--------------------------	----------

Revision Notes

