

C

APPENDIX TO THE DESIGN & ACCESS STATEMENT EXISTING BUILDING DRAWINGS

EAGLE ST



HIGH HOLBORN

NOTE:
THIS LAYOUT IS PRODUCED ON THE BASIS OF AN INTERNAL
DIMENSION CHECK SURVEY. ALL DIMENSIONS MUST BE
CHECKED AND VERIFIED ON SITE BY THE MAIN CONTRACTOR
PRIOR TO COMMENCEMENT OF ANY WORK OR SHOP DRAWINGS.

LEGEND

- 24 Hour Areas
- Offices
- Sanitary Areas
- Common Areas
- Utility Areas
- Non Contract

REVISIONS

Rev.	Details.	Date.
***	***	***
P1	PLANNING	16/07/2015
	original by ASTUDIO	09.07.2015

Drawing Title: TEMPLAR HOUSE			
Layout: BASEMENT EXISTING LAYOUT			
Drawn By: PC	Date: 12/11/2009	Scale: 1:250@A3	
Project Number: ***		Floor: B	
Drawing Name : TH010BAB		Rev: ***	

NOTE: THIS DRAWING WAS NOT PRODUCED AS
PART OF THE CURRENT SCOPE OF WORK AND
IS INCLUDED FOR REFERENCE ONLY.

rev	description	date	dr by	ap by
P1	PLANNING	16/07/2015	RB	DP
	original by ASTUDIO	09.07.2015	RB	DP

ASTUDIO
architecture

Elizabeth House - Tower Building - 10th Floor - 11 York Road - London SE1 7NA - UK

Client PLATFORM			
Project Templar_House			
Drawing TEMPLAR HOUSE EXISTING BASEMENT			
Scale NOT TO SCALE			
Project number 14002	Issue status PLANNING		
Drawing number TH-AS-A	ZZ-PL-0100	0100	P1
Disclaimer		Zone-Type-Block	Zone-Code

This drawing is to be read in conjunction with all related drawings. Do not scale
from this drawing. All dimensions must be checked and verified on site before
commencing any work or producing shop drawings. The originator should be
notified immediately of any discrepancy. This drawing is copyright and remains
the property of and ASTUDIO Architecture.

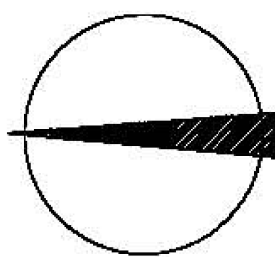

Templar House
81-87 High Holborn Road, London, WC1
Basement Layout
Entire Area

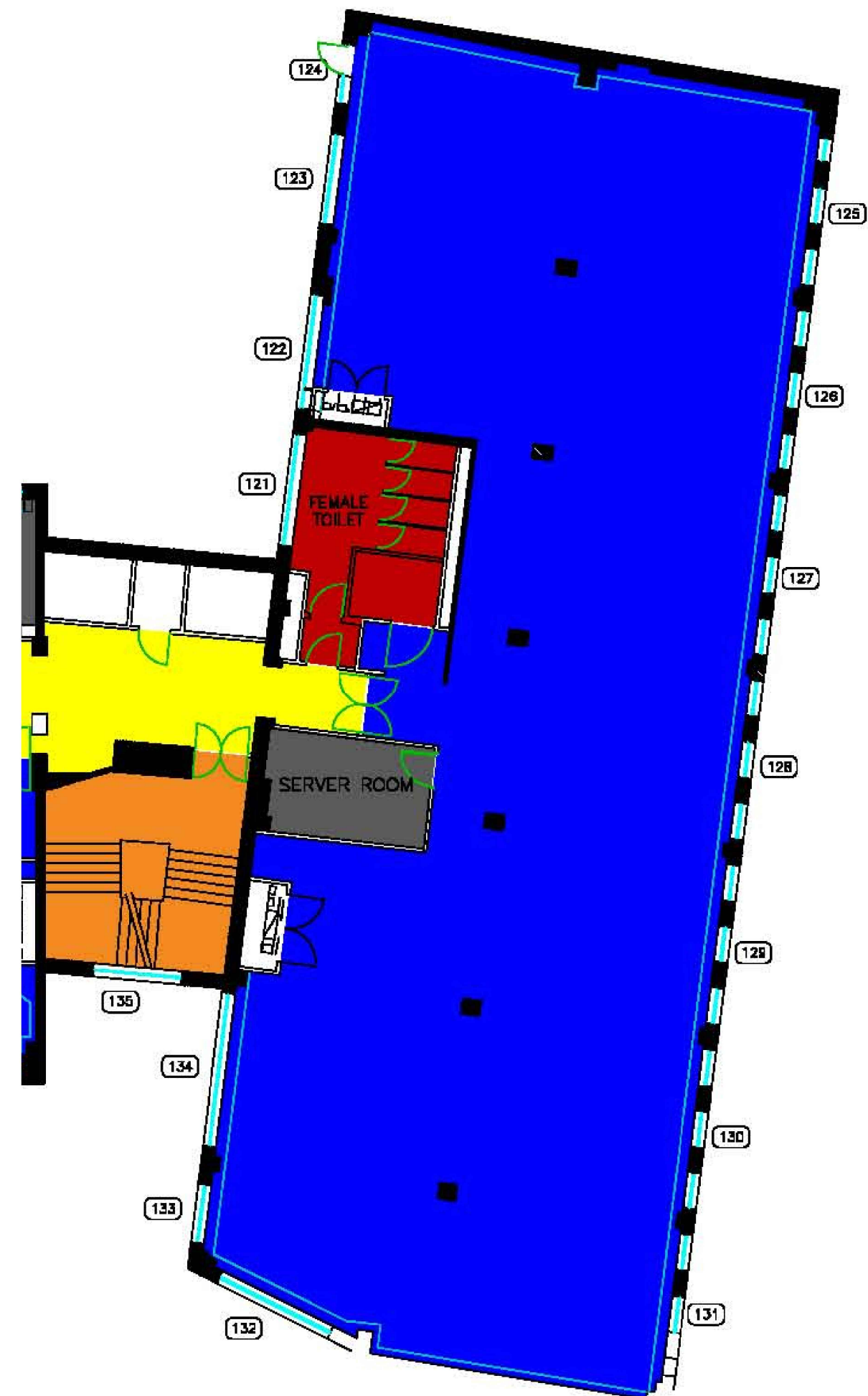
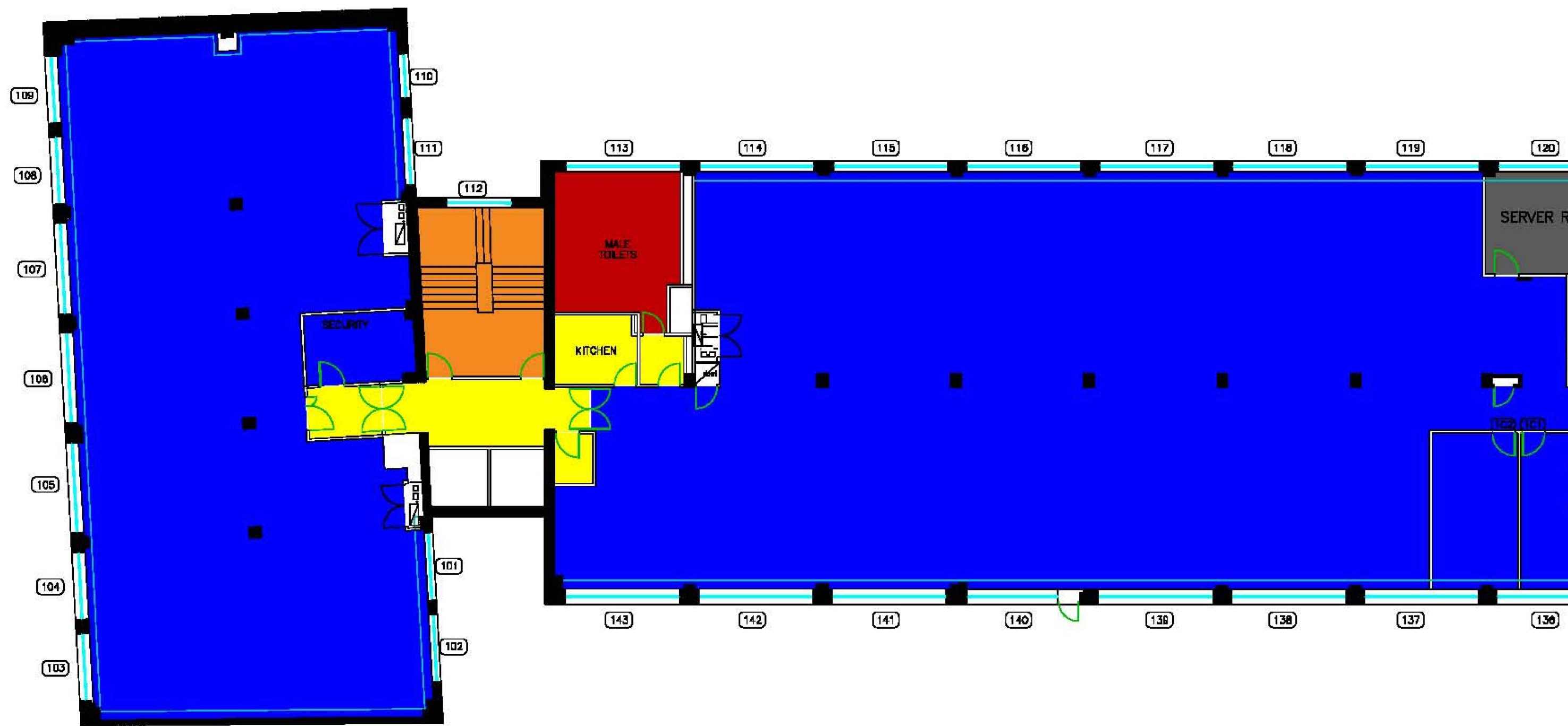

NOTE:
THIS LAYOUT IS PRODUCED ON THE BASIS OF AN INTERNAL
DIMENSION CHECK SURVEY. ALL DIMENSIONS MUST BE
CHECKED AND VERIFIED ON SITE BY THE MAIN CONTRACTOR
PRIOR TO COMMENCEMENT OF ANY WORK OR SHOP DRAWINGS.

LEGEND

- 24 Hour Areas
- Offices
- Sanitary Areas
- Common Areas
- Utility Areas
- Non Contract

REVISIONS

Rev.	Details.	Date.
...

Drawing Title:
TEMPLAR HOUSE
Layout:
**FIRST FLOOR
EXISTING LAYOUT**

Drawn By: PC	Date: 12/11/2009	Scale: 1:250@A3
Project Number: ...	Floor: 01	Rev: ...
Drawing Name: TH0101AB		

NOTE: THIS DRAWING WAS NOT PRODUCED AS
PART OF THE CURRENT SCOPE OF WORK AND
IS INCLUDED FOR REFERENCE ONLY.

rev	description	date	dr by	ap by
P1	PLANNING	16/07/2015	RB	DP
	original by ASTUDIO	09.07.2015	RB	DP

ASTUDIO
architecture

Elizabeth House - Tower Building - 10th Floor - 11 York Road - London SE1 7XA - UK

Client		PLATFORM	
Project			
Templar_House			
Drawing			
TEMPLAR HOUSE EXISTING FIRST FLOOR			
		Scale	NOT TO SCALE
Project number		Issue status	
14002		PLANNING	
Drawing number			
TH-AS-A	ZZ-PL-0100	0102	P1
0100010	ZONE-TYPE-FRACK	TYPE-USE-CLCODE	NUMBER

This drawing is to be read in conjunction with all related drawings. Do not scale
from this drawing. All dimensions must be checked and verified on site before
commencing any work or producing shop drawings. The originator should be
notified immediately of any discrepancy. This drawing is copyright and remains
the property of and ASTUDIO Architecture.

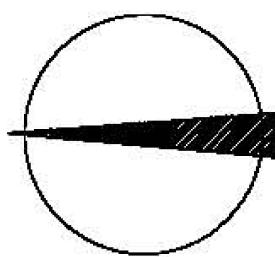

Templar House
81-87 High Holborn Road, London, WC1

First Floor Layout
Entire Area

0 metres 5 10