

Rev	Date	Attachment	By	CHK
A	10.09.12	REVISED FOLLOWING CLM/G	KS	
B	18.10.12	DRAFT PLANNING ISSUE	KS	
C	15.11.12	REV FOLLOWING CLM/G	KS	
D	24.01.13	DRAFT PLANNING ISSUE	KS	
E	15.02.13	REVISED DRAFT PLANNING ISSUE	KS	
F	19.02.13	FINAL PLANNING ISSUE	KS	
G	24.06.13	REV/REVISION QUIET BED.	KS	
H	19.08.13	REV/REAR EXTENSION	KS	
J	30.09.13	REV/LEVEL TO REAR ROOF TERRACE	KH	
K	30.09.13	REV/TO INCLUDE SECTION DD LINES	KH	

NOISES:

LOWER GROUND FLOOR PLAN - PROPOSED
1:100@A1

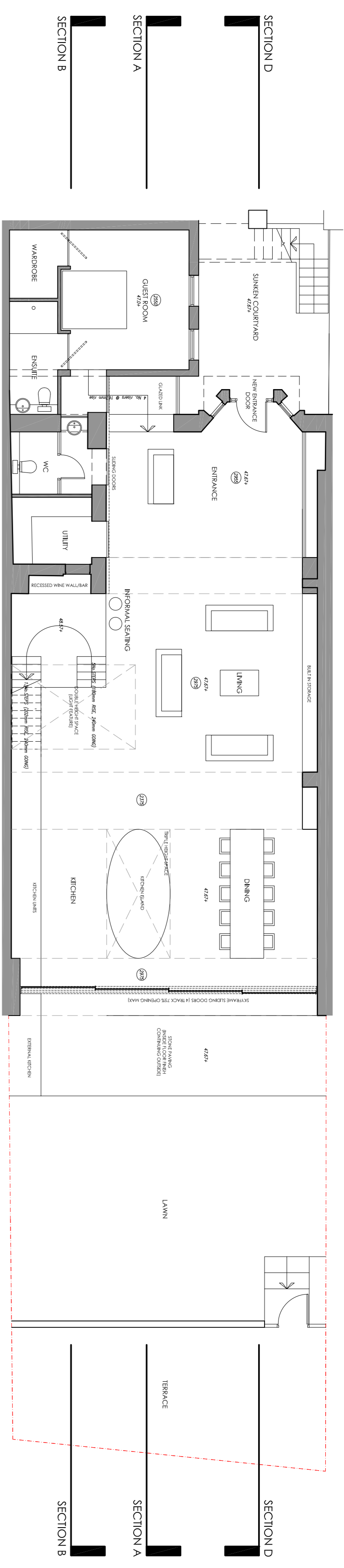

GROUND FLOOR PLAN - PROPOSED
1:100@A1

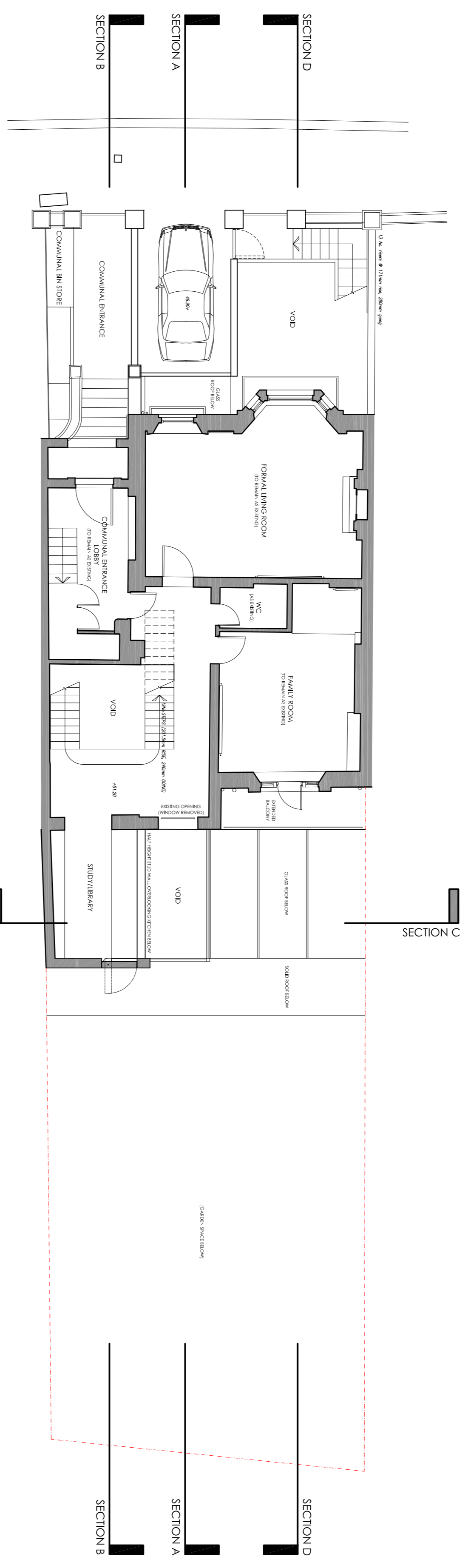

FIRST FLOOR PLAN - PROPOSED
1:100@A1

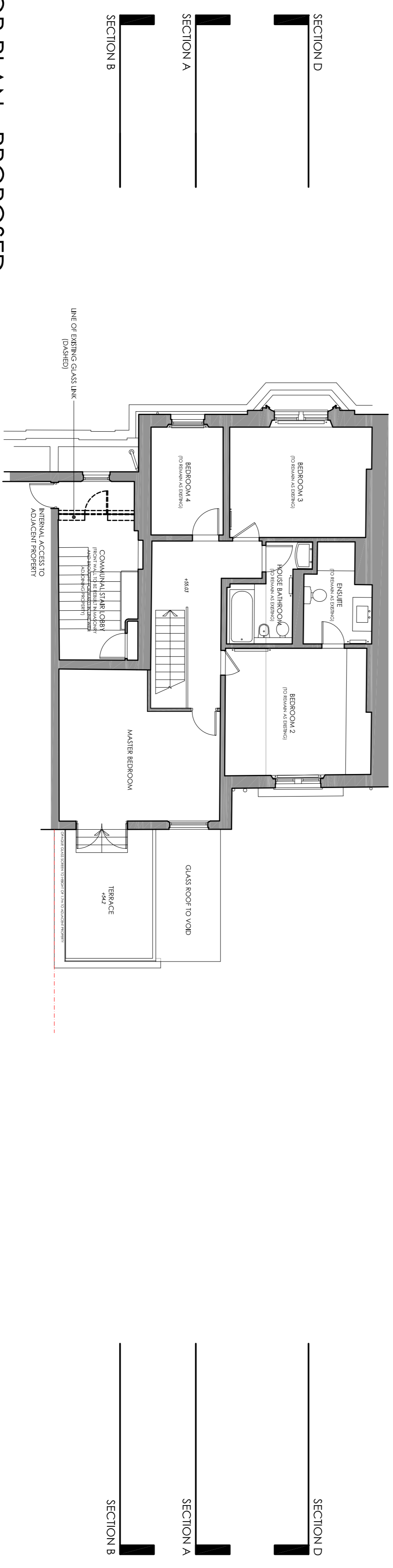

PROPOSED FLOOR PLANS

Date:	Scale:	Rev:	Drawn:	Checked:
11.05.12	1:100	A1	KS	KG
Project No:	Draw No:	Rev:	Scale:	
4051	003	K	PLANNING	

Project:
38 Regent's Park Road
Primrose Hill, Camden
Client:
Mr & Mrs O'Brien

of Romsden & Partners Ltd
RPA
67 Clerkenwell Road, London EC1R 5BL
8 Wharf Street, The Cdlc, Leeds LS2 7EG
T: 0844 844 0070
info@den.uk.com
www.den.uk.com