

Northpoint:

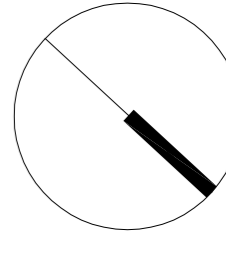

Rev	Date	Amendment	By	CHK

FIRST FLOOR PLAN - EXISTING
1:100@A1

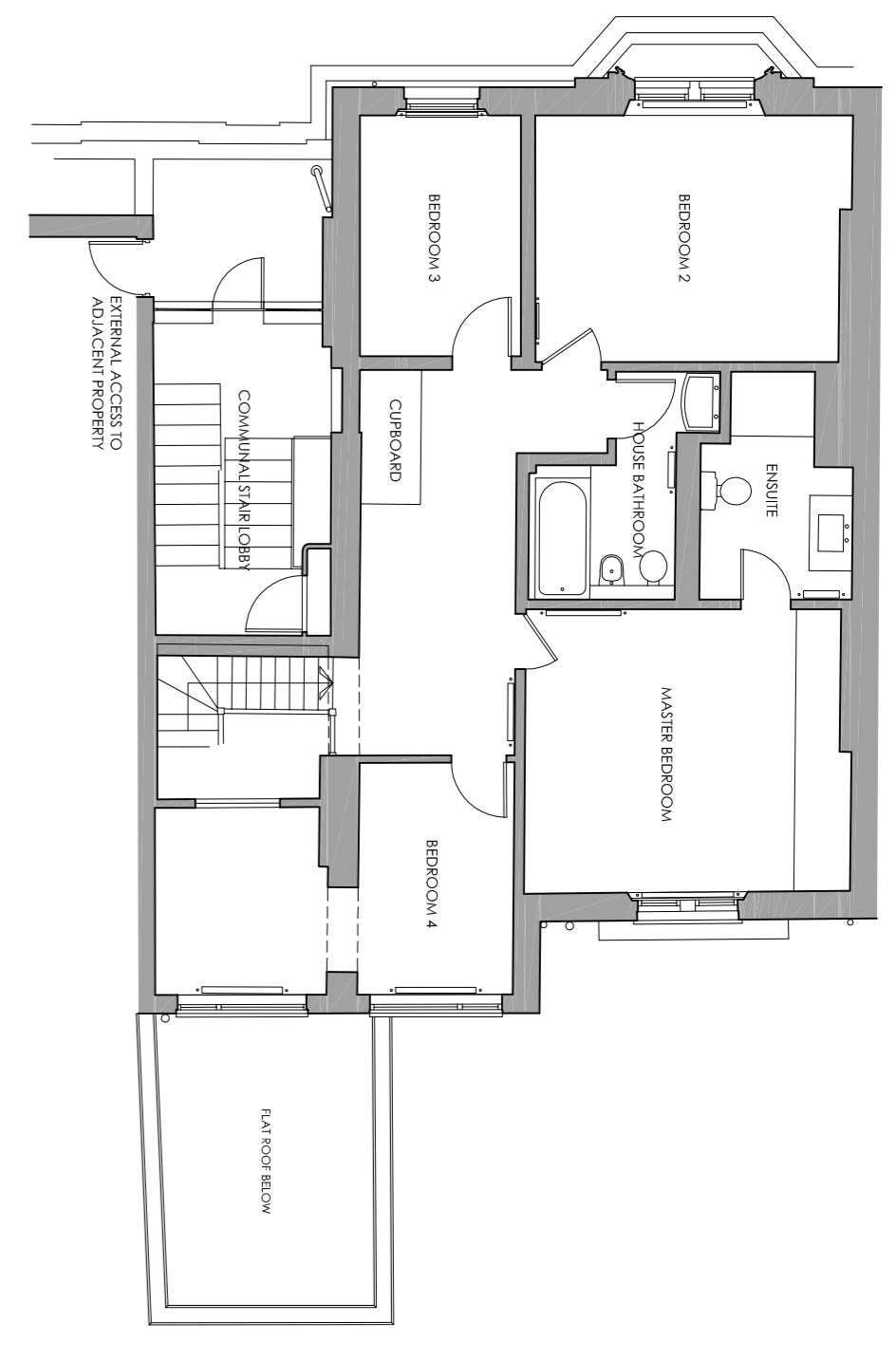

GROUND FLOOR PLAN - EXISTING
1:100@A1

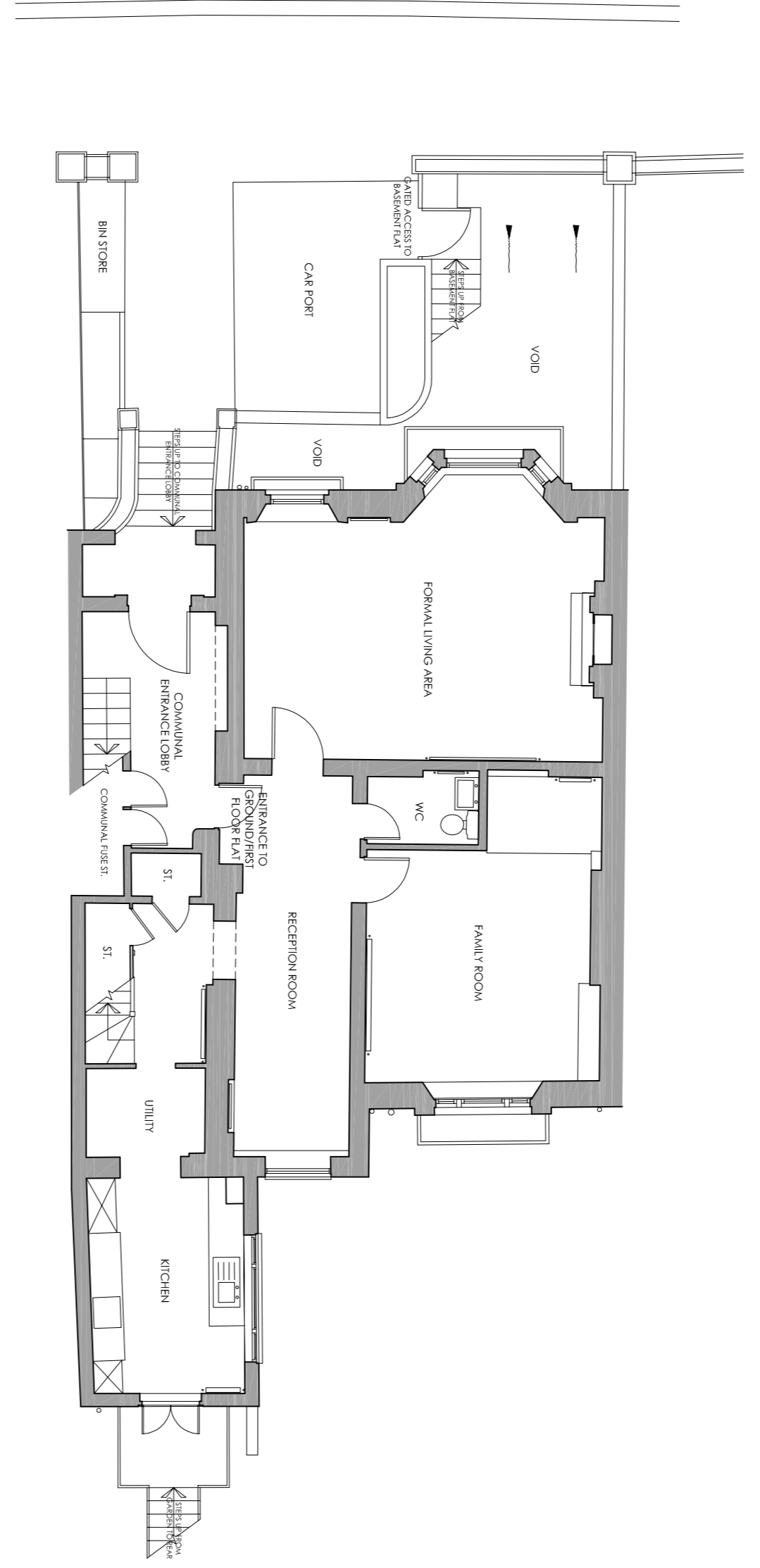

LOWER GROUND FLOOR PLAN - EXISTING
1:100@A1

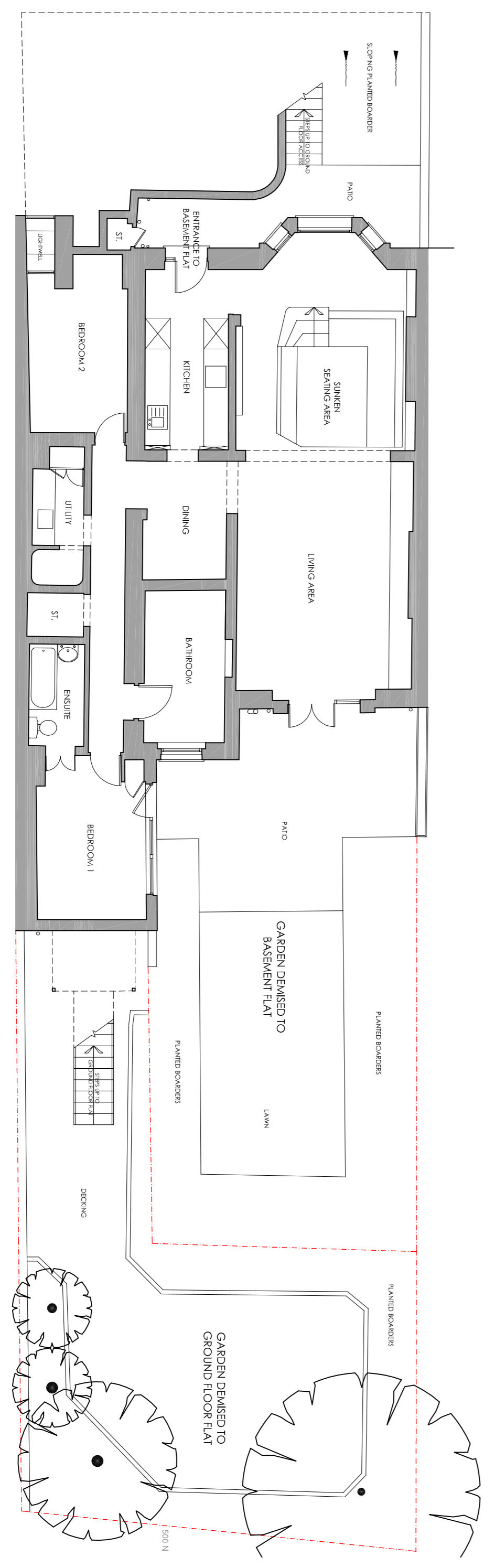

Project:
38 Regent's Park Road
Primrose Hill, Camden
Client:
Mr & Mrs O'Brien

of Romsden & Partners Ltd
67 Clerkenwell Road, London EC1R 5BL
8 Wharf Street, The Colds, Leeds LS2 7EQ
T: 0844 844 0070
info@den.uk.com
www.den.uk.com

den RPA

EXISTING FLOOR PLANS

Date:	Scale:	Rev:	Drawn:	Checked:
11.05.12	1:100	A1	KS	KG
Project No:	Drawn No:	Rev:	Scale:	
6051	002	-		PLANNING