

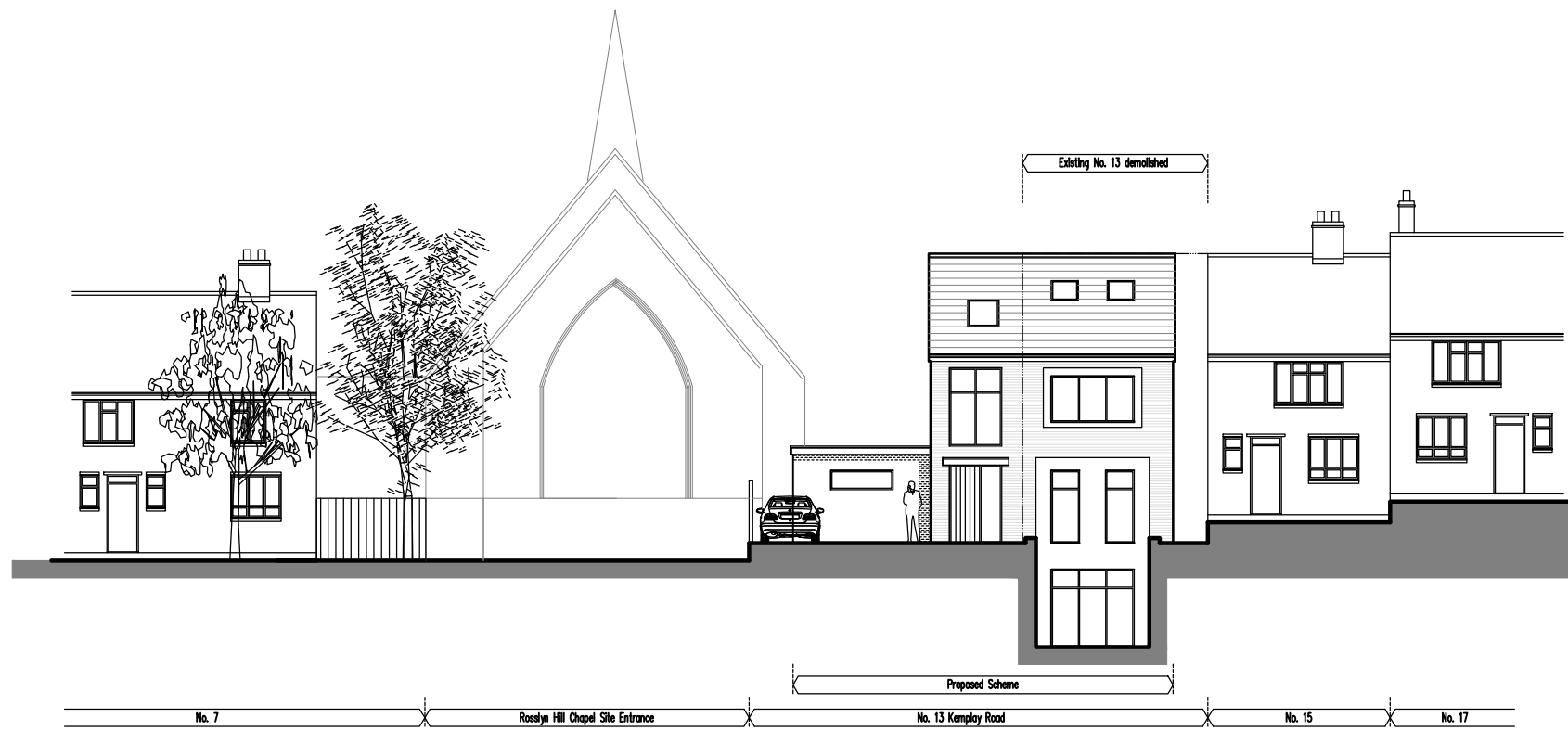

[01] Existing Street Elevation 1:200

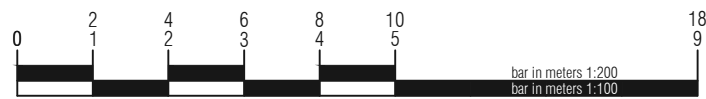

[02] Proposed Street Elevation 1:200



Important note: This drawing is issued on the condition that it is not reproduced, disclosed or copied to any unauthorised person without written consent.  
 Copyright archerarchitects  
 All dimensions are to be verified on site.  
 # 00.00.00 ####  
 Revision: #

Client  
**KEMPLAY ROAD LTD.**  
 Project  
 PROPOSED REDEVELOPMNT OF  
 13 KEMPLAY ROAD LONDON NW3

Drawing title  
 PLANNING  
 PROPOSED  
 COMPARATIVE ELEVATION

Date  
 21/07/2015  
 Scale  
 1:200@A3  
 Drawing number  
**5085(P)204**

Issuing Discipline  
 architecture  
 Drawn  
 AA  
 Checked  
 AA  
 Revision  
 #

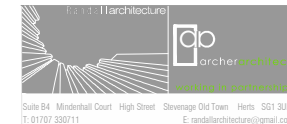

archersstevenage | suite B4 | 1st floor | mindenhall court | high street | stevenage | SG13UN | t: 01438 365 968  
 archersmanchester | 22 newton street | manchester | M11ET | t: 0161 228 6020  
 e: arc@archerarchitects.co.uk www.archerarchitects.co.uk