

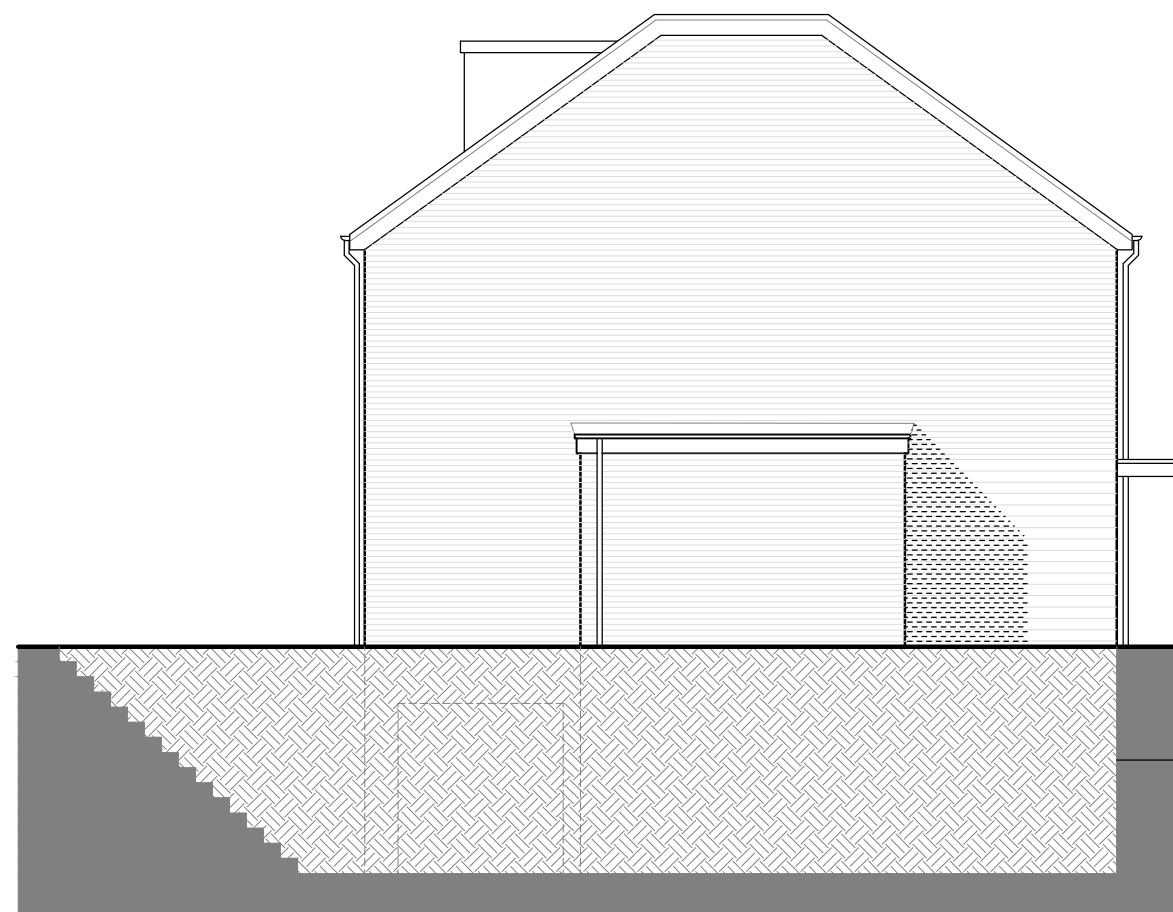

[01] Proposed Front Elevation 1:100



Dashed Line Indicates  
Extent of Basement

[02] Proposed Side Elevation 1:100

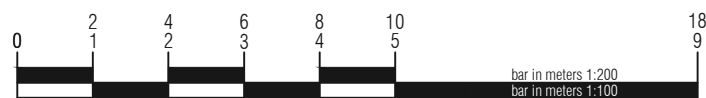

Important note: This drawing is issued on the condition that it is not reproduced, disclosed or copied to any unauthorised person without written consent.  
Copyright archerarchitects  
All dimensions are to be verified on site.  
Revision: # 00.00.00 ####

Client  
**KEMPLAY ROAD LTD.**  
Project  
PROPOSED REDEVELOPMENT OF  
13 KEMPLAY ROAD LONDON NW3

Drawing title  
PLANNING  
PROPOSED  
FRONT AND SIDE ELEVATIONS

Date  
21/07/2015  
Scale  
1:100@A3  
Drawing number  
5085(P)201  
Issuing Discipline  
architecture  
Checked  
AA  
Revision  
#

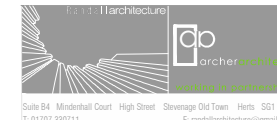

archersstevenage | suite B4 | 1st floor | mindenhall court | high street | stevenage | SG13UN | t: 01438 365 968  
archersmanchester | 22 newton street | manchester | M11ET | t: 0161 228 6020  
e: arc@archerarchitects.co.uk www.archerarchitects.co.uk