

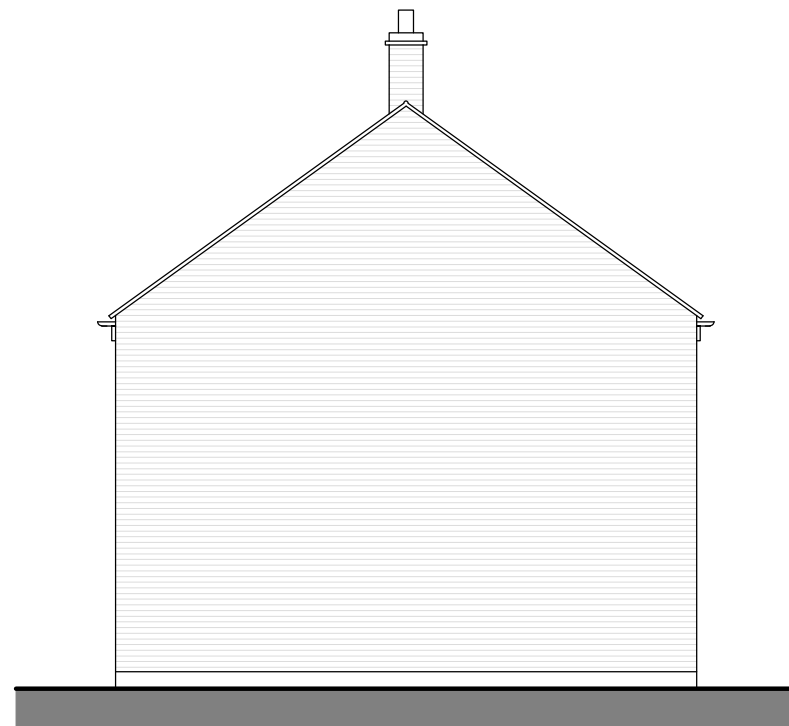

[01] Existing Front Elevation 1:100



[02] Existing Side Elevation 1:100



[03] Existing Rear Elevation 1:100

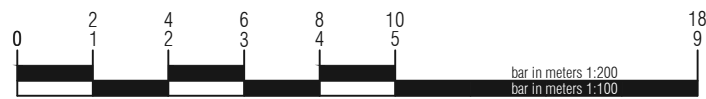

Important note: This drawing is issued on the condition that it is not reproduced, disclosed or copied to any unauthorised person without written consent.  
 Copyright archerarchitects # 00.00.00 ####  
 All dimensions are to be verified on site. Revision:

Client  
**KEMPLAY ROAD LTD.**  
 Project  
 PROPOSED REDEVELOPMNT OF  
 13 KEMPLAY ROAD LONDON NW3

Drawing title  
 PLANNING  
 EXISTING  
 ELEVATIONS

Date  
 21/07/2015  
 Scale  
 1:100@A3  
 Drawing number  
**5085(P)200**

Issuing Discipline  
 architecture  
 Drawn  
 AA  
 Checked  
 AA  
 Revision  
 #



archers**stevenage** | suite B4 | 1st.floor | mindenhall court | high street | stevenage | SG13UN | t: 01438 365 968  
 archers**manchester** | 22 newton street | manchester | M11ET | t: 0161 228 6020  
 e: arc@archerarchitects.co.uk [www.archerarchitects.co.uk](http://www.archerarchitects.co.uk)