

01 Section

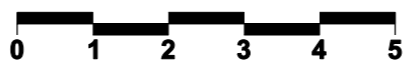
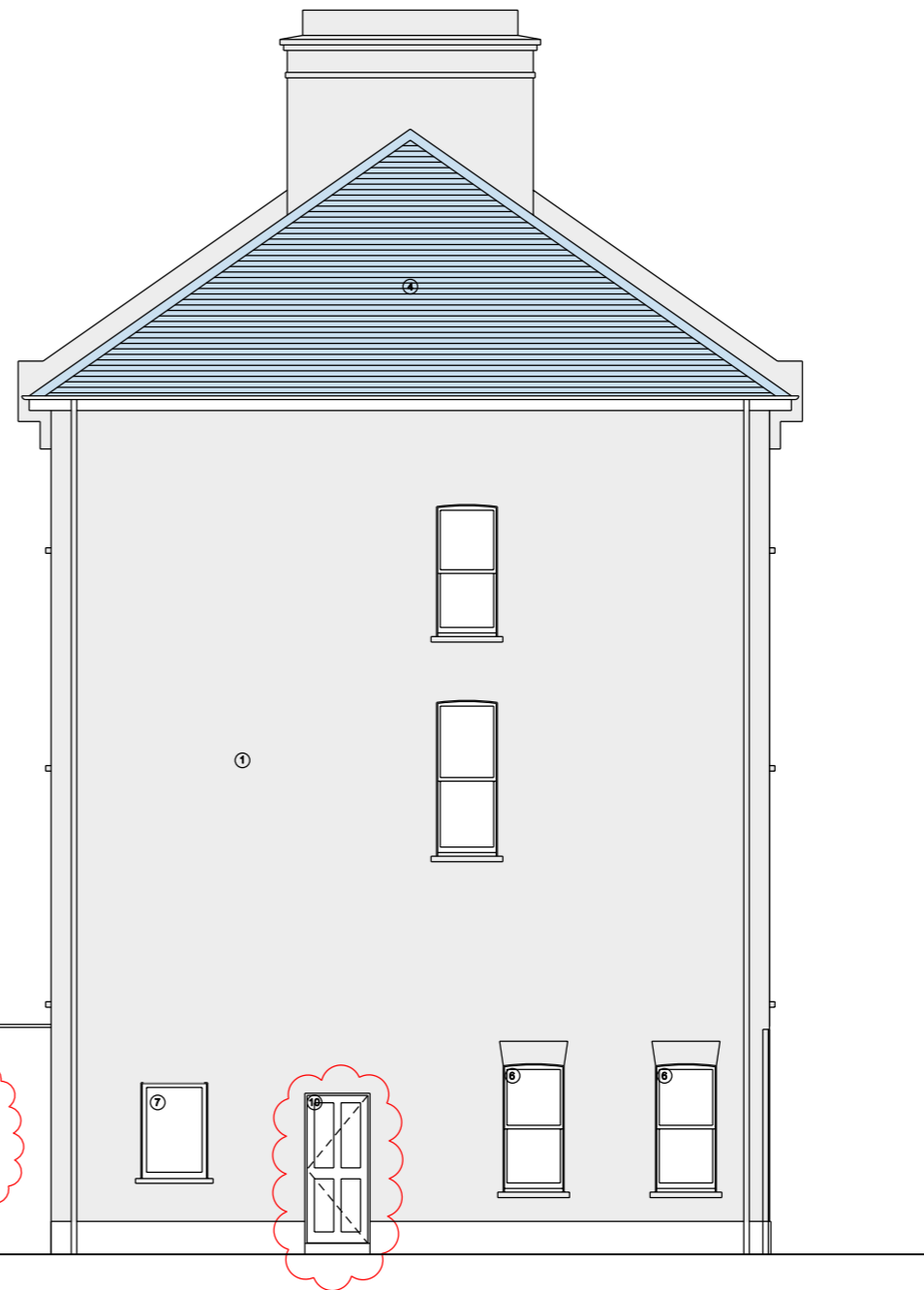

02 Side Elevation

- NOTES:
- Key:
- ① Existing London Stock brick
 - ② New London Stock brick to match existing
 - ③ New white render
 - ④ Existing slate roofing
 - ⑤ New slate roofing to match existing
 - ⑥ Existing timber sash windows
 - ⑦ New timber windows
 - ⑧ Composite PPC metal faced roof light
 - ⑨ New painted timber doors
 - ⑩ Existing timber entrance door redecorated
 - ⑪ Existing white render to No.10

REV	DATE	DESCRIPTION
P1	08/02/15	ISSUE FOR PLANNING
P2	08/07/15	ISSUE FOR PLANNING Roof light location amended and changed to 1000 x 1000 mm square rooflight. Proposed new window in kitchen extension wall omitted. Existing entrance door to be retained and redecorated.

PROPOSED NON-MATERIAL
PLANNING AMENDMENT

- NOTE
1. Do not scale from this drawing.
 2. All dimensions to be checked on site by the Contractor and such dimensions to be their responsibility.
 3. Report all drawing errors, omissions and discrepancies to the architect.

PROJECT TEAM	
CLIENT:	Me K Lipworth
PROJECT MANAGER:	-
COST CONSULTANT:	-
PLANNING CO-ORDINATOR:	-
STRUCTURAL ENGINEER:	-
SERVICES ENGINEER:	-
PLANNING AUTHORITY:	Camden Planning Department
BUILDING CONTROL:	Camden Building Control
CONTRACTOR:	-

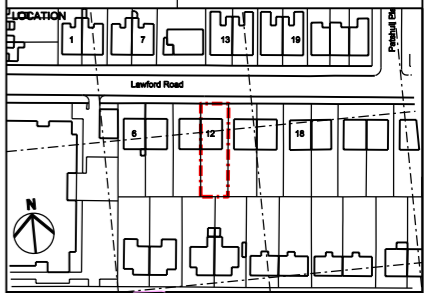

Peter Sargent Architect Ltd
 26 HESSEL ROAD, WEST EALING, LONDON, W13 9ES
 T/F 020 8840 0157 E p.sargent@virgin.net

job title
 12 A Lawford Road

drawing title / location
 Proposed Section & Side Elevation

drawn by	checked	scale	status
PS	-	1:50@A1 1:100@A3	PLANNING

project	zone	type	CISB element	drawing no	revision
14004	-	PL	[10]	011	P2