

01 Section

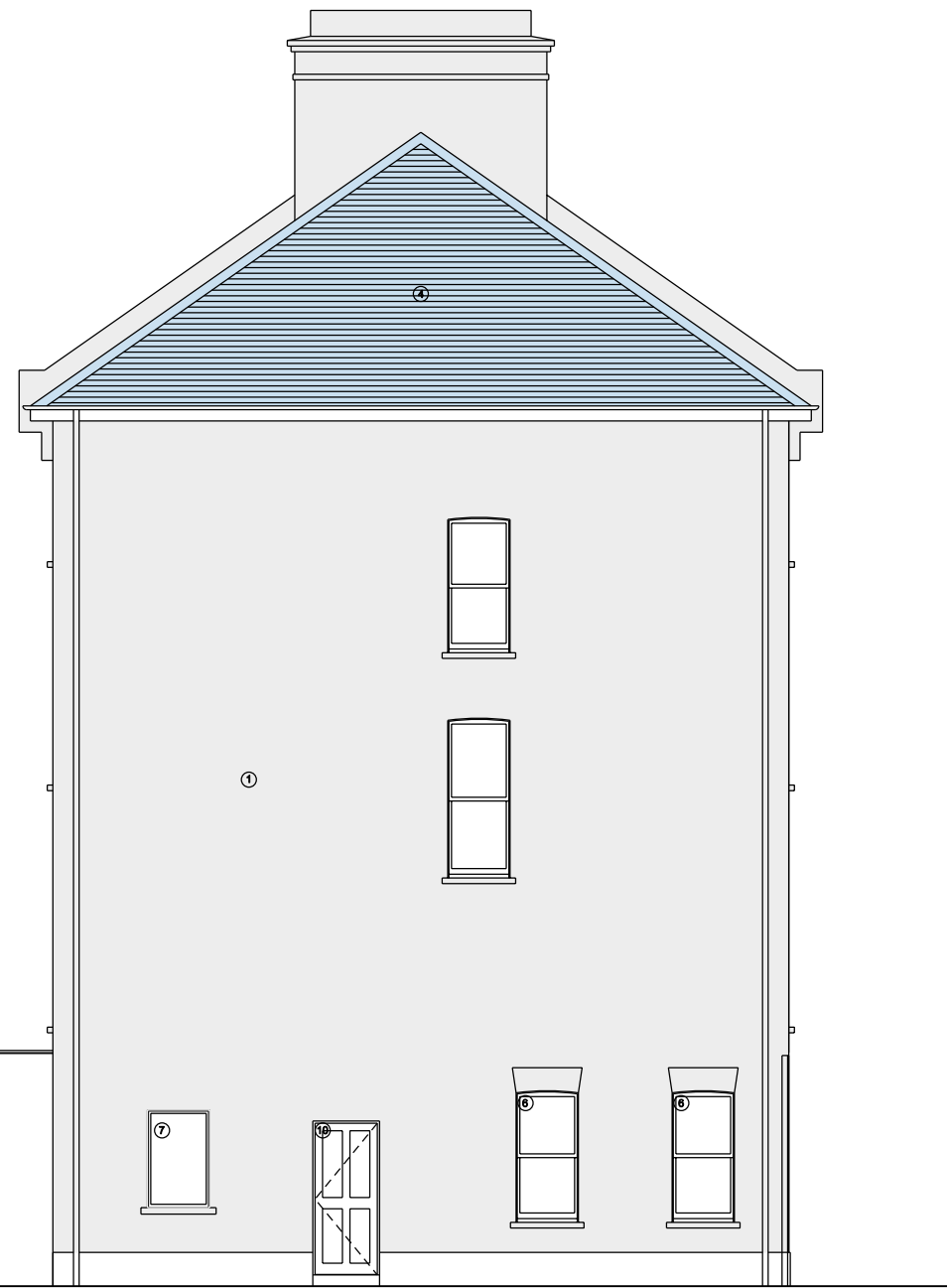

02 Side Elevation

NOTES:

Key:

- ① Existing London Stock brick
- ② New London Stock brick to match existing
- ③ New white render
- ④ Existing slate roofing
- ⑤ New slate roofing to match existing
- ⑥ Existing timber sash windows
- ⑦ New timber windows
- ⑧ Composite PPC metal faced roof light
- ⑨ New painted timber doors
- ⑩ Existing timber entrance door redecorated
- ⑪ Existing white render to No.10

REV DATE

P1 09/02/15 ISSUE FOR PLANNING

APPROVED PLANNING DRAWING
2015/0915/P

NOTE

- 1. Do not scale from this drawing.
- 2. All dimensions to be checked on site by the Contractor and such dimensions to be their responsibility.
- 3. Report all drawing errors, omissions and discrepancies to the architect.

PROJECT TEAM

CLIENT:	Me K Lipworth
PROJECT MANAGER:	-
COST CONSULTANT:	-
PLANNING CO-ORDINATOR:	-
STRUCTURAL ENGINEER:	-
SERVICES ENGINEER:	-
PLANNING AUTHORITY:	Camden Planning Department
BUILDING CONTROL:	Camden Building Control
CONTRACTOR:	-



Peter Sargent Architect Ltd

26 HESSEL ROAD, WEST EALING, LONDON, W13 9ES
T/F 020 8840 0157 E p.sargent@virgin.net

job title
12 A Lawford Road

drawing title / location
Proposed Section & Side Elevation

drawn by	checked	scale	status
PS	-	1:50@A1 1:100@A3	PLANNING

project	zone	type	CISB element	drawing no	revision
14004	-	PL	[10]	011	P1