

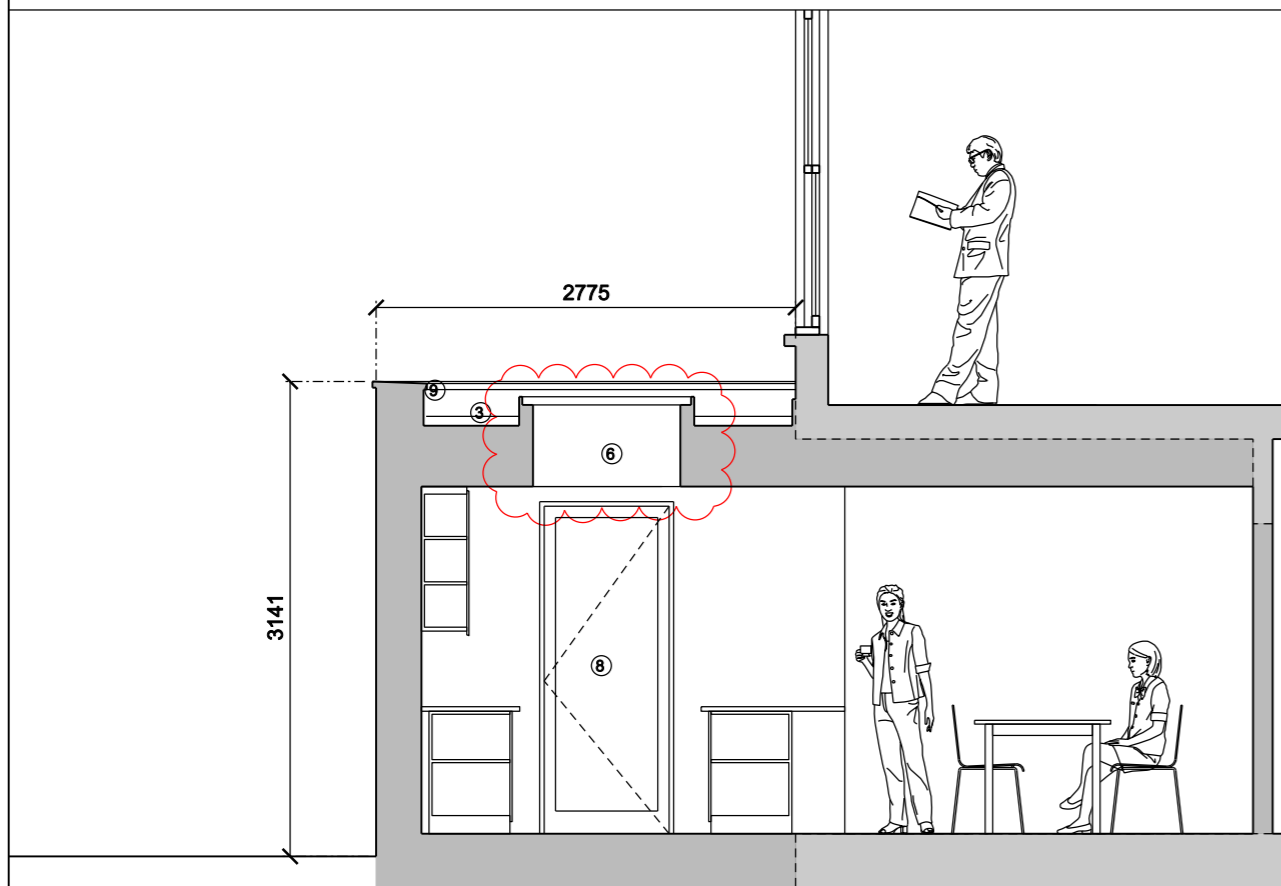

01 Rear Elevation

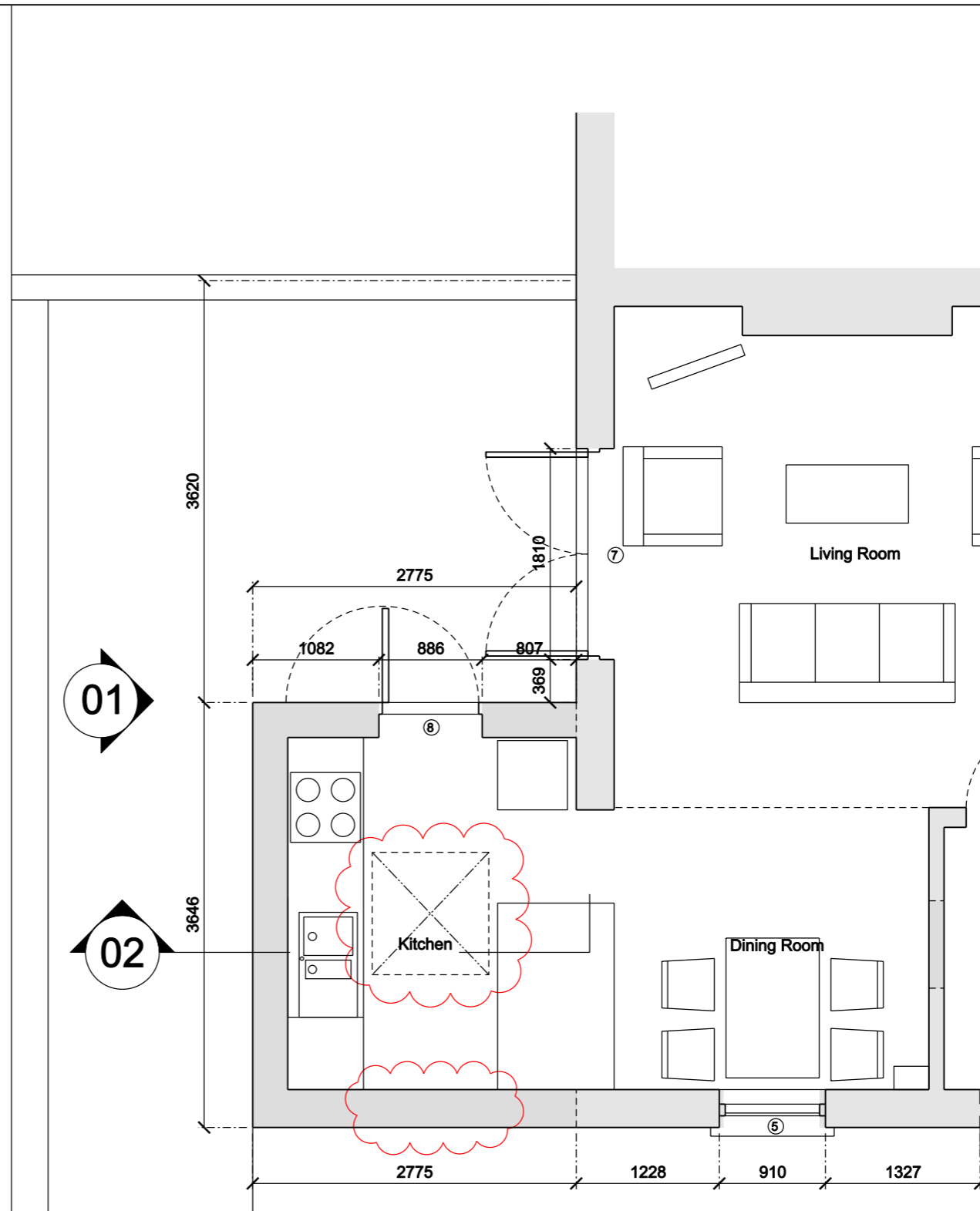

02 Section



03 Ground Floor Plan

- NOTES:
- Key:
- ① Existing London Stock brick
  - ② New white render
  - ③ New flat roof
  - ④ Existing timber sash windows
  - ⑤ New timber windows
  - ⑥ Composite PPC metal faced roof light
  - ⑦ New painted timber doors
  - ⑧ Existing timber entrance door redecorated
  - ⑨ PPC aluminium topling
- Existing Structure
- New Structure

REV	DATE	ISSUE FOR INFORMATION
01	13/12/14	ISSUE FOR INFORMATION
P1	08/02/15	ISSUE FOR PLANNING Roof light location amended and changed to 1000 x 1000 mm square rooflight. Proposed new window in kitchen extension wall omitted. Existing entrance door to be retained and redecorated.

**PROPOSED NON-MATERIAL PLANNING AMENDMENT**

- NOTE
- Do not scale from this drawing.
  - All dimensions to be checked on site by the Contractor and such dimensions to be their responsibility.
  - Report all drawing errors, omissions and discrepancies to the architect.

PROJECT TEAM

CLIENT:	Me K Lipworth
PROJECT MANAGER:	-
COST CONSULTANT:	-
PLANNING CO-ORDINATOR:	-
STRUCTURAL ENGINEER:	-
SERVICES ENGINEER:	-
PLANNING AUTHORITY:	Camden Planning Department
BUILDING CONTROL:	Camden Building Control
CONTRACTOR:	-

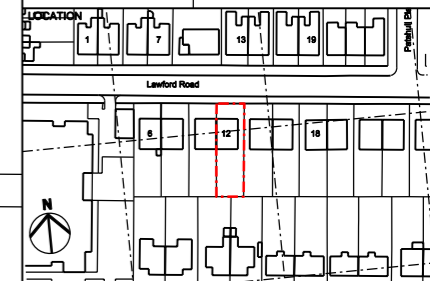

**Peter Sargent Architect Ltd**  
 26 HESSEL ROAD, WEST EALING, LONDON, W13 9ES  
 T/F 020 8840 0157 E p.sargent@virgin.net

job title  
12 A Lawford Road

drawing title / location  
Proposed Rear Ground Floor Extension

drawn by	checked	scale	status		
PS	-	1:25@A1 1:50@A3	PLANNING		
project	zone	type	CISB element	drawing no	revision
14004	-	PL	[10]	015	P2

