

Existing Boarded over Door
Elevation to Existing Lightwell

Stone Chambers No4 Field Court
For The Honorable Society of Gray's Inn
Existing Door/fanlight and Proposed Sash
Window Elevations to Lightwell

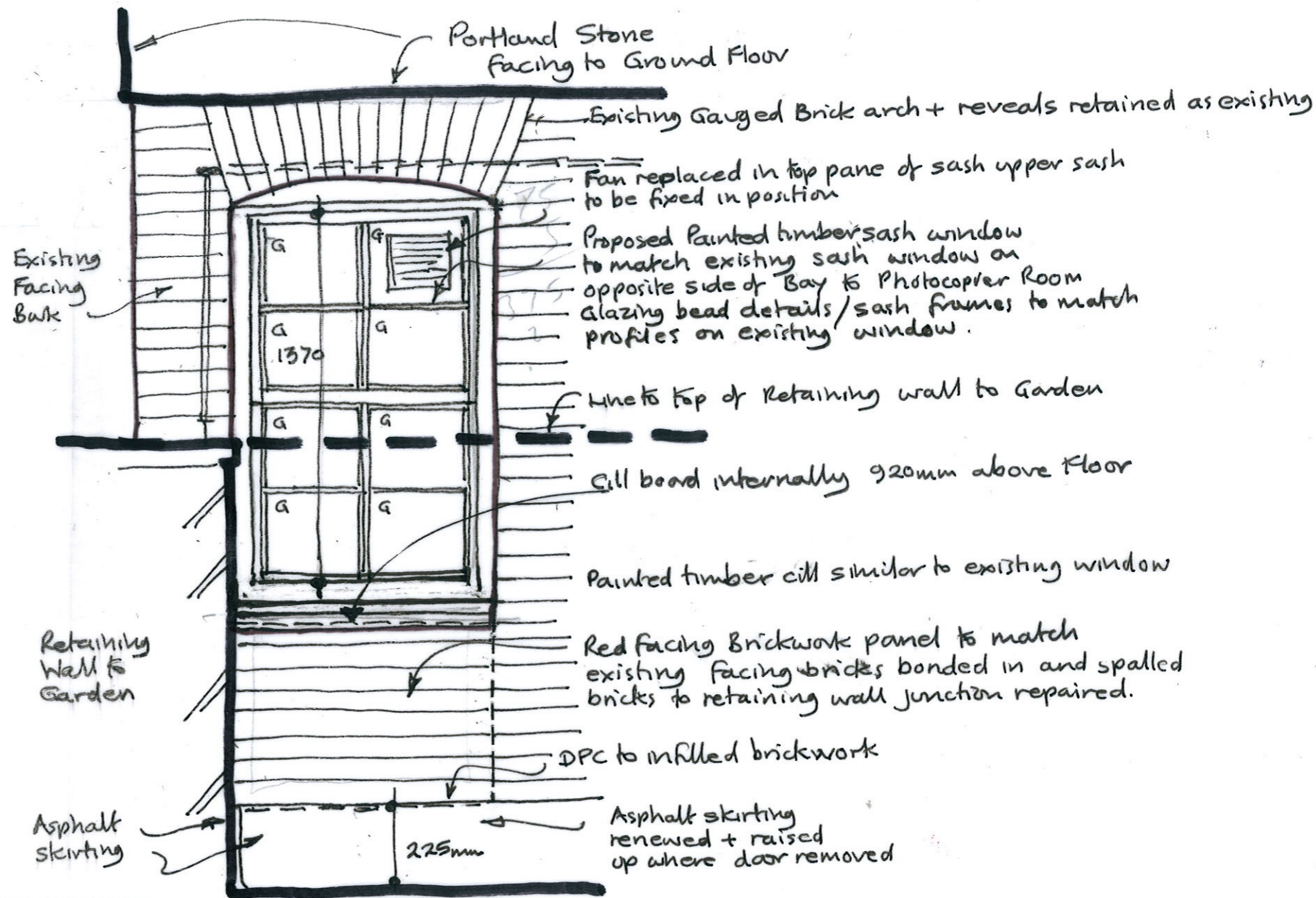

Proposed Sash Window
Replacement to Door (boarded over)
to Existing Lightwell

GHK ARCHITECTS
Architects · Designers · Historic Building Specialists

530 Fulham Road, London SW6 5NR
Tel: +44 (0)20 7471 8000 mail@ghkarchitects.co.uk
www.ghkarchitects.co.uk

Drawing No: HK2188/01.106

Date: 27th July 2015

Scale: 1:20 @ A3

Drawn: LM

