

PROPOSAL

© Knott Architects
98B Tollington Park
London N4 3RB
tel: (020) 72638844
mail@knottarchitects.co.uk

Revisions
A - 24.07.2015
Scaling note taken off

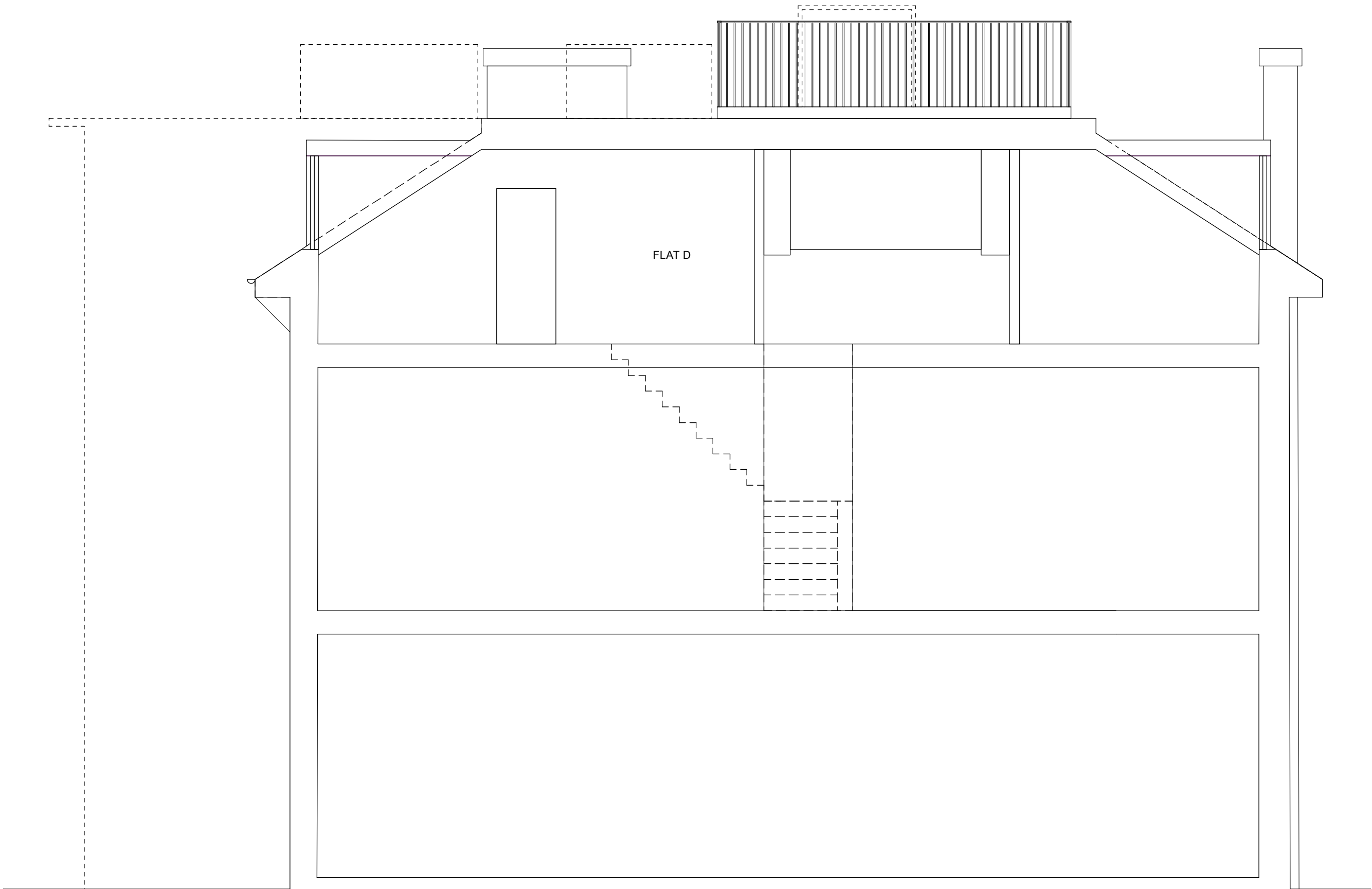

K N O T T

22d Woodchurch Road

Section B
As Existing

Scale 1:50@ A3

Date: July 2015

375.055 Rev - A

ARCHITECTS