

# PROPOSAL

NEW RAILINGS AND ACCESS LANTERN  
TO EXISTING ROOF TERRACE

© Knott Architects  
98B Tollington Park  
London N4 3RB  
tel: (020) 72638844  
mail@knottarchitects.co.uk

Revisions  
A - 24.07.2015  
Scaling note taken off

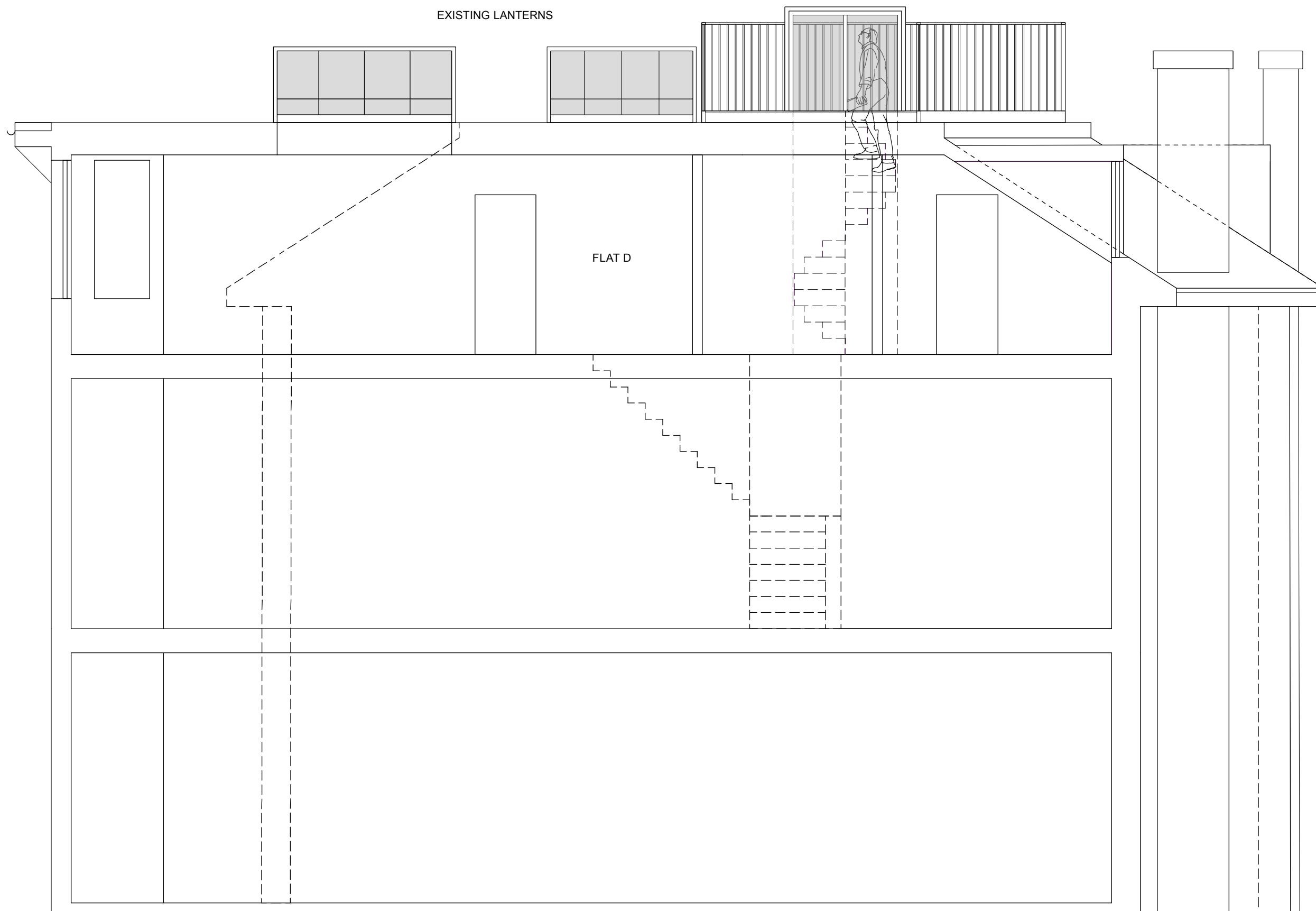

## KNOTT

22d Woodchurch Road

Section A  
As Proposed

Scale 1:50@ A3

Date: July 2015

375.054 Rev - A

## ARCHITECTS