

# SURVEY

© Knott Architects  
98B Tollington Park  
London N4 3RB  
tel: (020) 72638844  
mail@knottarchitects.co.uk

Revisions  
A - 24.07.2015  
Scaling note taken off

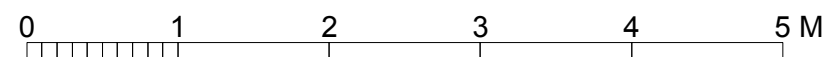
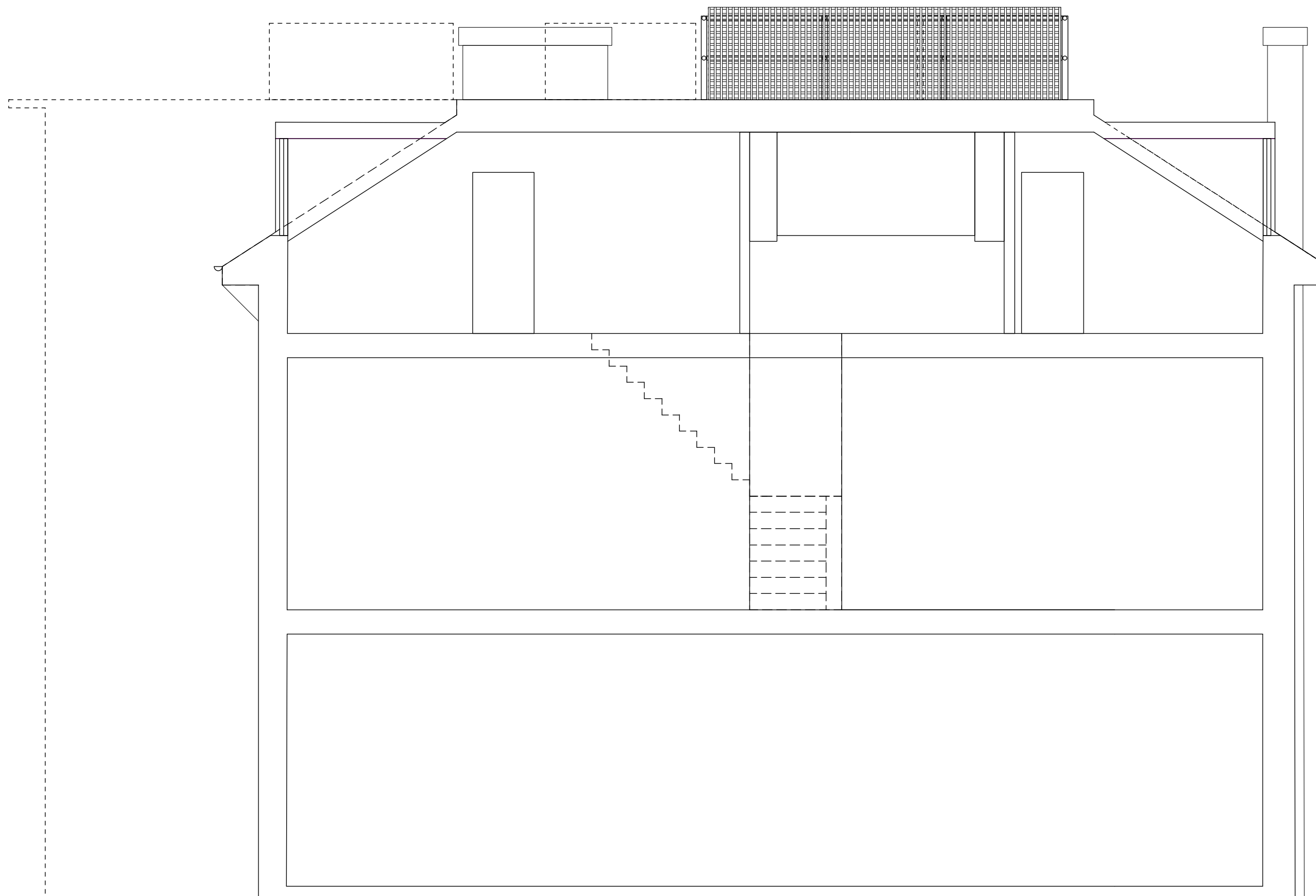

## KNOTT

22d Woodchurch Road

Section B  
As Existing

Scale 1:50@ A3

Date: 22 May 2015

375.005 Rev - A

## ARCHITECTS