

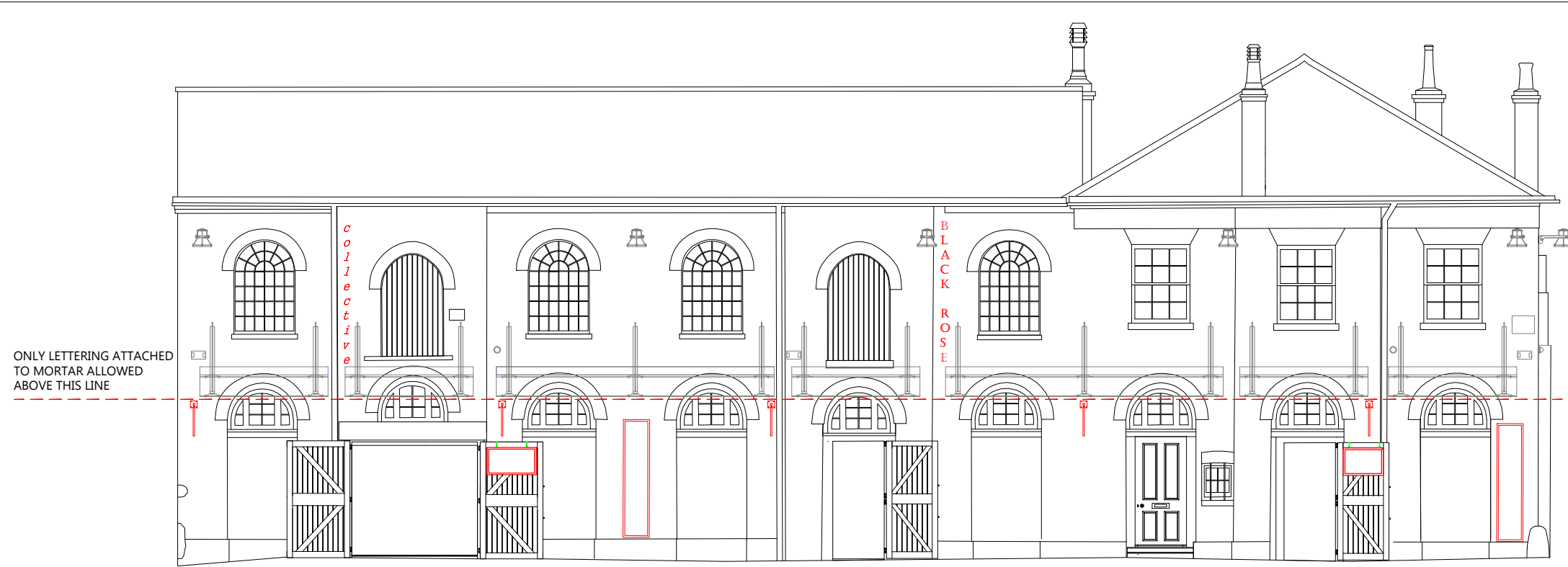

Please note that information used to produce these drawings is based on measured survey supplied by others; Heritage Architecture can not be held responsible for any inaccuracies that may exist. Please do not scale drawings. All dimensions should be verified on site.

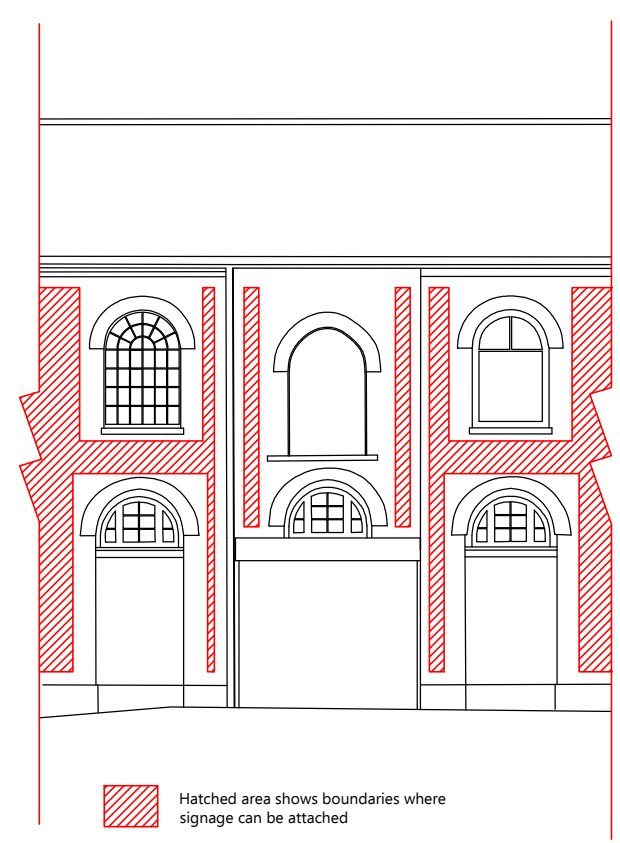

TENTATIVE SIGNAGE POSITION (variable)  
EAST ELEVATION



 Hatched area shows boundaries where signage can be attached

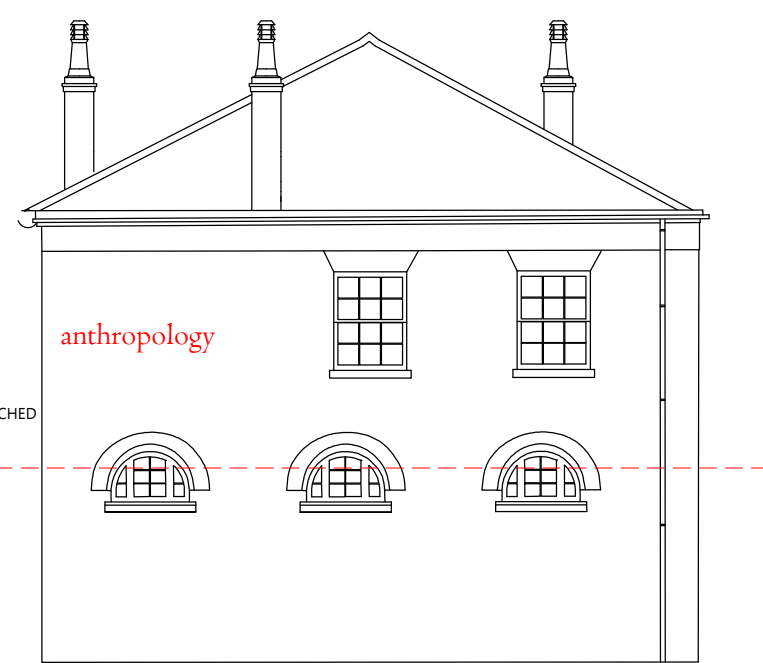

TENTATIVE SIGNAGE POSITION (variable)  
NORTH ELEVATION

Camden Stables Market  
London  
NW1  
United Kingdom

STANLEY SIDINGS

Camden Stable Market  
TACK ROOM (BLOCK D)

Drawing Title  
PROPOSED SIGNAGE DESIGN

To fit A3

Drawing Status  
Listed Building Consent

Drawing No	SM-Signage-D01
July 2015	



STEPHEN LEVRANT HERITAGE ARCHITECTURE  
62 British Grove, London, W14 2NL T: 020 8748 5501  
E-mail: info@heritagemail.co.uk