

Please note that information used to produce these drawings is based on measured survey supplied by others. Heritage Architecture can not be held responsible for any inaccuracies that may exist. Please do not scale drawings. All dimensions should be verified on site.



ONLY LETTERING ATTACHED TO MORTAR ALLOWED ABOVE THIS LINE

TENTATIVE SIGNAGE POSITION (variable)



ONLY LETTERING ATTACHED TO MORTAR ALLOWED ABOVE THIS LINE

TENTATIVE SIGNAGE POSITION (variable)  
SOUTH ELEVATION

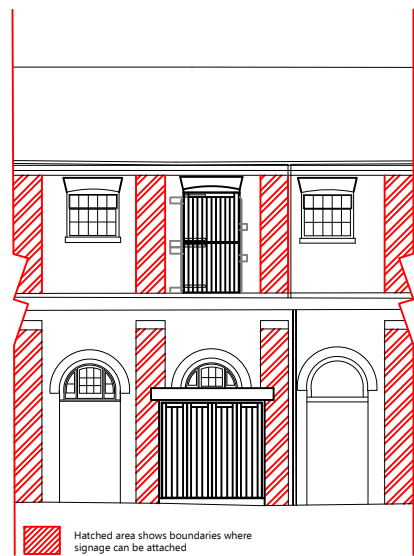

Hatched area shows boundaries where signage can be attached

Camden Stables Market  
London  
NW1  
United Kingdom

**STANLEY SIDINGS**

**Camden Stable Market  
CHALK FARM (BLOCK A)**

Drawing Title  
**PROPOSED SIGNAGE DESIGN**

To fit A3  
Drawing Status  
Listed Building Consent

July 2015  
Drawing No  
SM-Signage-A01

