

GROUND FLOOR PLAN

Gross Internal Area 89m² / 958ft²

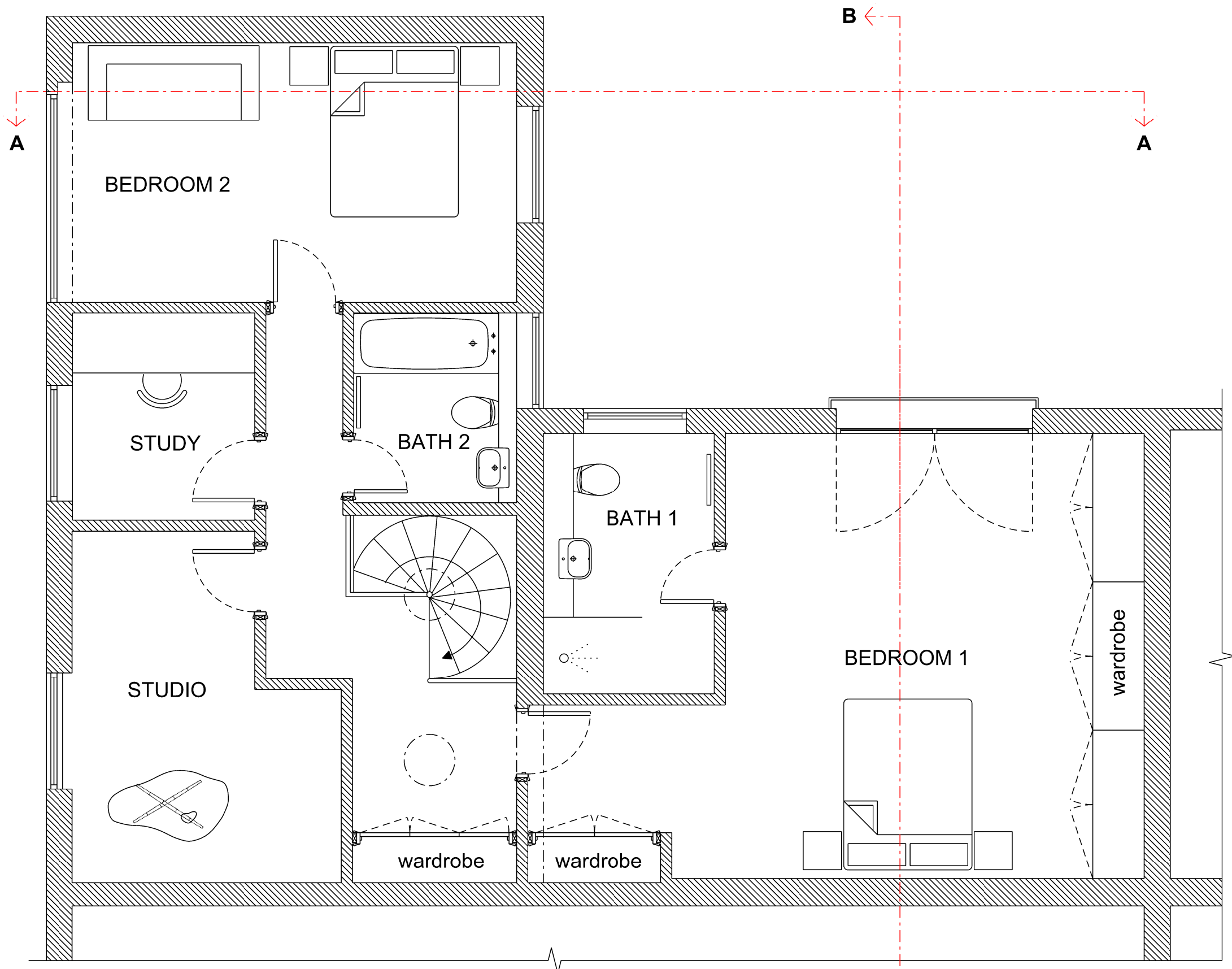

FIRST FLOOR PLAN

Gross Internal Area 89m² / 958ft²

Total Gross Internal Area 178m² / 1916ft²

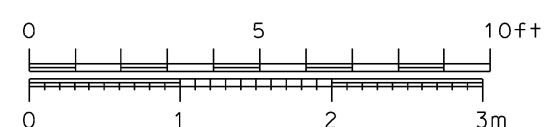

OPTION 5

FORMWORK ARCHITECTS LTD

47 St. John's Wood High Street London NW8 7NJ
tel. 020 7722 7069 www.formwork.uk.com

Revisions:

A	14/07/15	Kitchen and utility room layout revised
B	16/07/15	Kitchen, WC and Bedroom 1 layout revised. Juliette balcony included
C		
D		
E		
F		

Drawing Status:

Preliminary for Approval	29/06/15	<input checked="" type="checkbox"/>
Design Approved by Client		<input type="checkbox"/>
Planning Drawing		<input type="checkbox"/>
Tender Drawing		<input type="checkbox"/>
Construction Drawing		<input type="checkbox"/>

Project: 7 CONYBEARE, LONDON, NW3 3SD

Title: PROPOSED GROUND AND FIRST FLOOR PLAN

Scale: 1:50 @ A2 / 1:100 @ A4

Date: 07/07/2015

Drawing Number: 470 / L / 02

A2

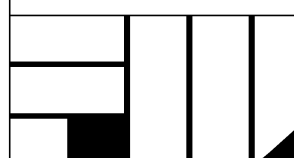
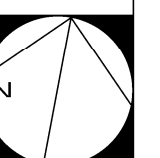

Do not scale from this drawing.
Resolve discrepancies prior to construction. If in doubt ASK
This drawing is COPYRIGHT