

Details of proposed amended ventilation arrangements for the A3 use

The riser will accommodate the kitchen extract. No physical alterations will be made to the existing arrangements. The riser runs internally throughout the building until the 6th floor where the duct is fixed to the stair case wall. Cleanout doors will be installed internally at each floor, and provision made with tenants to enable the A3 occupier access for maintenance.



View from Bainbridge Street of proposed riser which will be utilised for the A3 ventilation



Close-up of proposed riser, which will be utilised for the A3 ventilation



Close-up of proposed riser which discharges at roof level

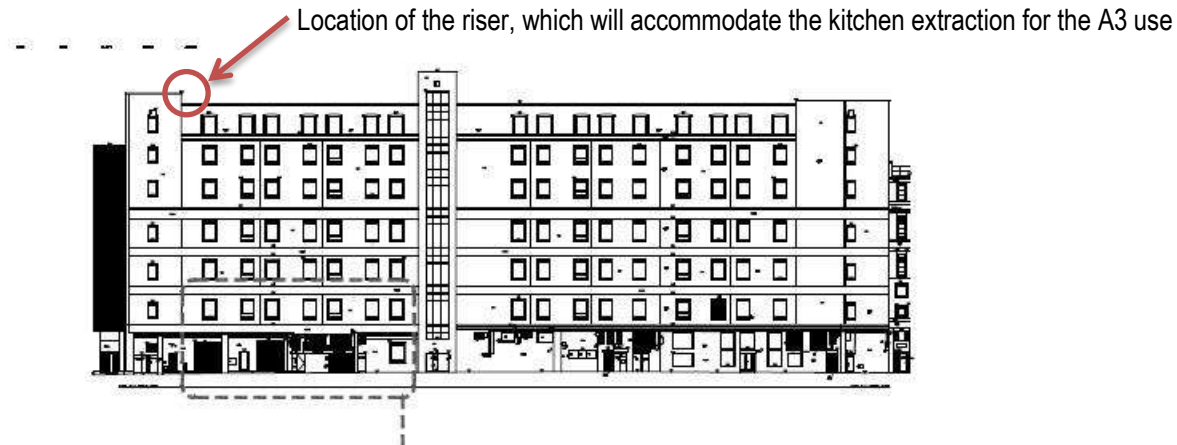

Location of the riser, which will accommodate the kitchen extraction for the A3 use