

GROUND FLOOR PLAN

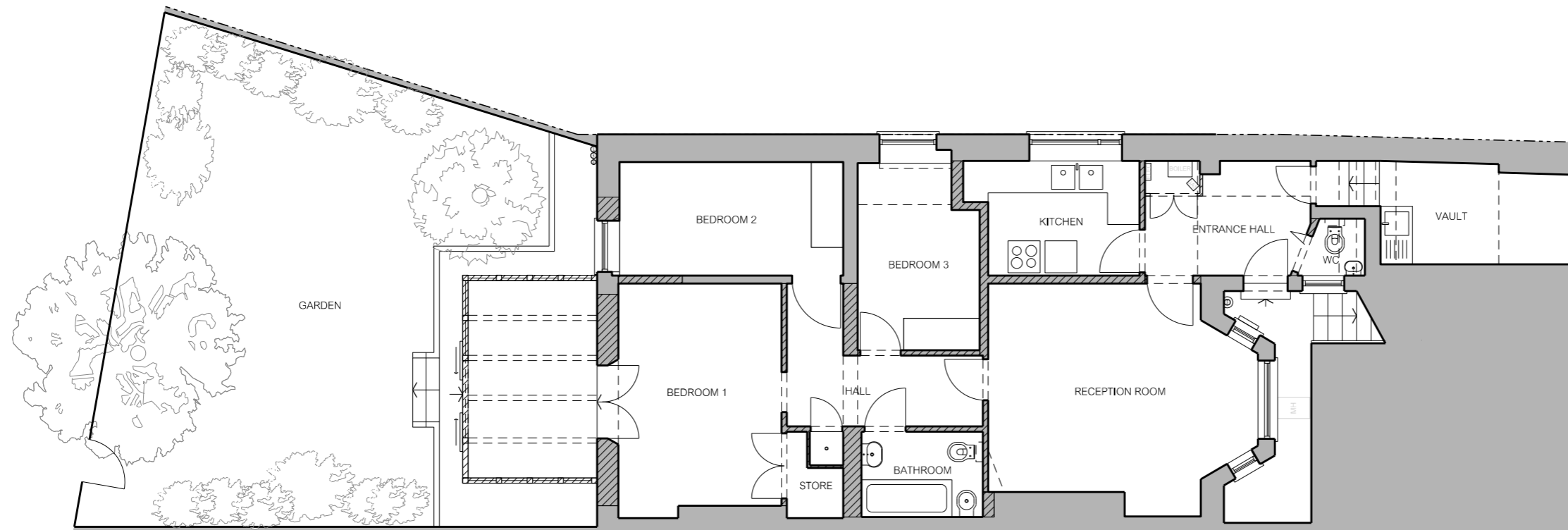

LOWER GROUND FLOOR PLAN
GIA: 97 SQ.M

Project notes

- Existing walls
- Hatching thus denotes walls to be demolished

All existing cupboards, bathrooms, kitchen and shelving to be stripped out.

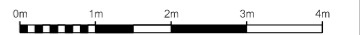

Notes
 All drawings, specifications and related documents are the copyright of Studio Pike and are not to be reproduced without prior permission. Do not scale from this drawing. All dimensions are in mm unless noted otherwise. All dimensions shall be verified on site before proceeding with work. Any omissions or discrepancies are to be reported to Studio Pike immediately.

Revisions

Client
KAREN BIZON

Project
25A BELSIZE CRESCENT
LOWER GROUND FLOOR FLAT

Drawing title
FLOOR PLANS - EXISTING

Drawing no. 1503_PL01	Date MAY 2015
--------------------------	------------------

Scale 1:100 @ A3	Status PLANNING
---------------------	--------------------

studio pike
architecture & interior design

70 Cowcross Street London EC1M 6EJ
 www.studiopike.co.uk
 07881 921201

Project notes

- Existing walls
- Hatching thus denotes walls to be demolished

All existing cupboards, bathrooms, kitchen and shelving to be stripped out.

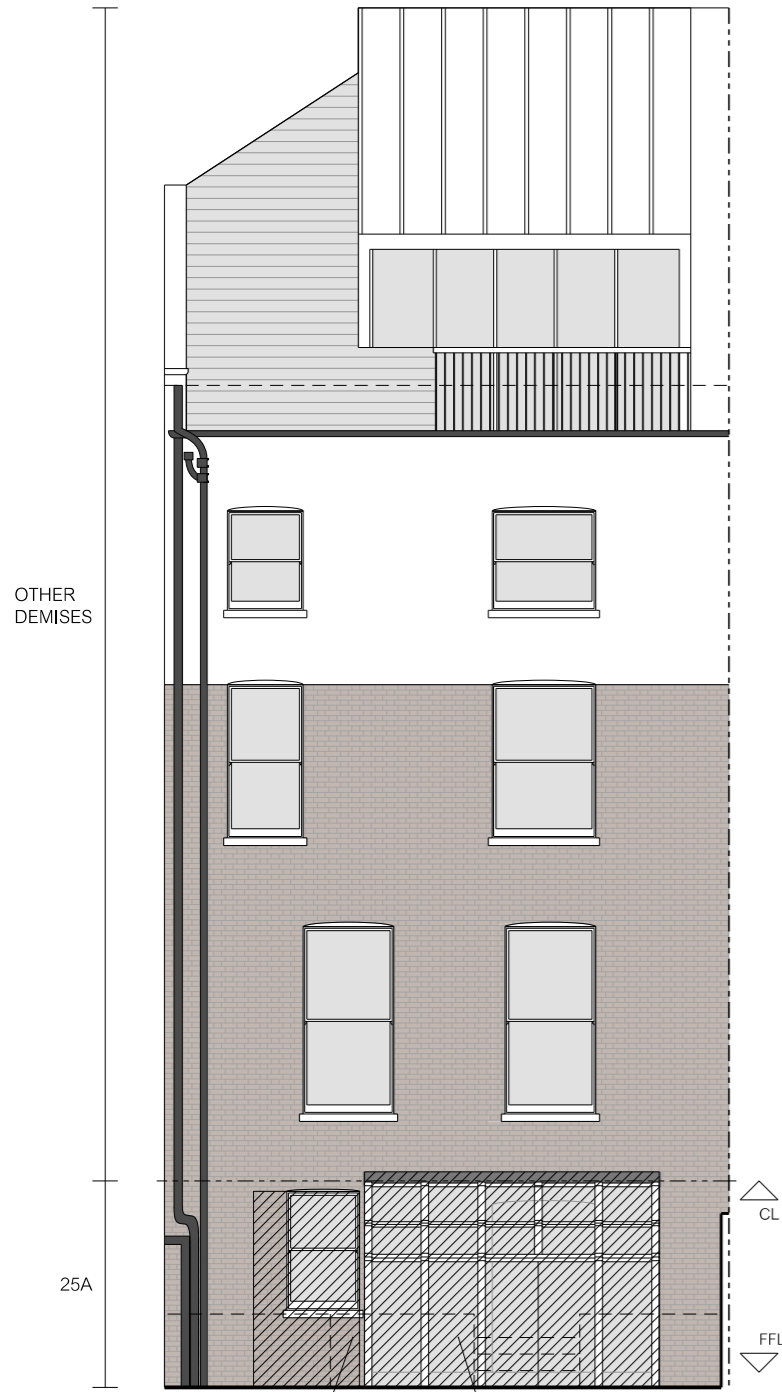

EXISTING WINDOW TO BE REMOVED AND OPENING IN BRICKWORK ENLARGED

EXISTING CONSERVATORY TO BE DEMOLISHED

EXISTING REAR ELEVATION



EXISTING WINDOWS TO BE REMOVED

EXISTING FRONT ELEVATION THROUGH LIGHTWELL



EXISTING DECORATIVE BLOCKS TO BE REMOVED

EXISTING FRONT ELEVATION FROM STREET

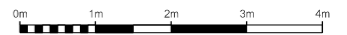

Notes
 All drawings, specifications and related documents are the copyright of Studio Pike and are not to be reproduced without prior permission. Do not scale from this drawing. All dimensions are in mm unless noted otherwise. All dimensions shall be verified on site before proceeding with work. Any omissions or discrepancies are to be reported to Studio Pike immediately.

Revisions

Client
 KAREN BIZON

Project
 25A BELSIZE CRESCENT
 LOWER GROUND FLOOR FLAT

Drawing title
 ELEVATIONS - EXISTING

Drawing no. 1503_PL10	Date MAY 2015
--------------------------	------------------

Scale 1:100 @ A3	Status PLANNING
---------------------	--------------------

studio pike
 architecture & interior design

70 Cowcross Street London EC1M 6EJ
 www.studiopike.co.uk 07881 921201

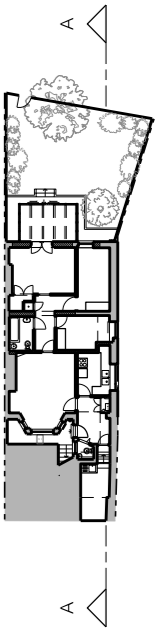

- Existing walls
- Hatching thus denotes walls to be demolished

All existing cupboards, bathrooms, kitchen and shelving to be stripped out.

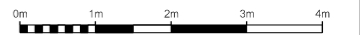

Notes
 All drawings, specifications and related documents are the copyright of Studio Pike and are not to be reproduced without prior permission. Do not scale from this drawing. All dimensions are in mm unless noted otherwise. All dimensions shall be verified on site before proceeding with work. Any omissions or discrepancies are to be reported to Studio Pike immediately.

Revisions

Client
 KAREN BIZON

Project
 25A BELSIZE CRESCENT
 LOWER GROUND FLOOR FLAT

Drawing title
 SECTION AA - EXISTING

Drawing no. 1503_PL20	Date MAY 2015
--------------------------	------------------

Scale 1:100 @ A3	Status PLANNING
---------------------	--------------------

studio pike
 architecture & interior design

70 Cowcross Street London EC1M 6EJ
 www.studiopike.co.uk 07881 921201

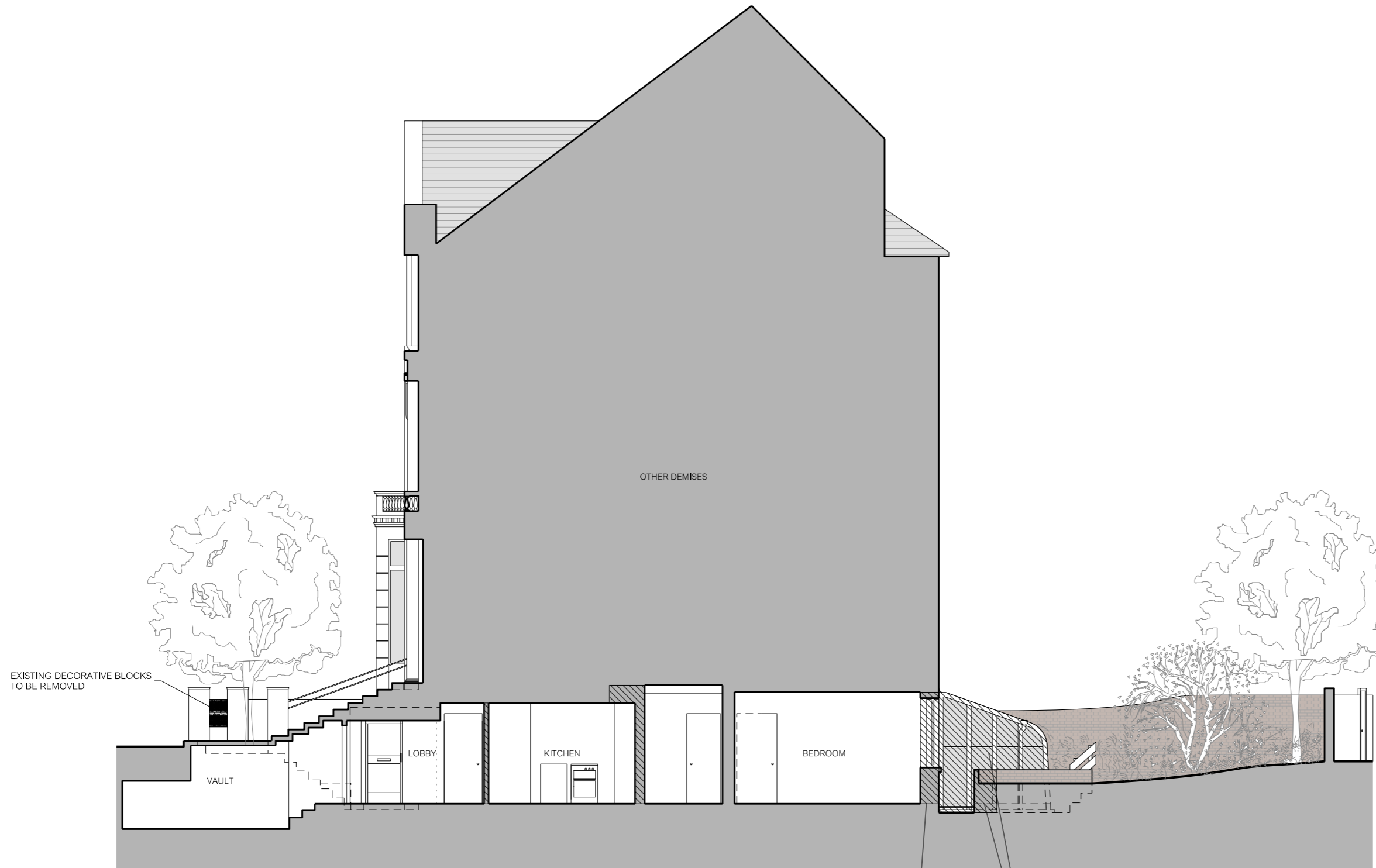

EXISTING DECORATIVE BLOCKS TO BE REMOVED

VAULT

LOBBY

KITCHEN

BEDROOM

OTHER DEMISES

EXISTING WINDOW TO BE REMOVED AND OPENING IN BRICKWORK ENLARGED

EXISTING CONSERVATORY TO BE DEMOLISHED

GROUND TO BE EXCAVATED

EXISTING SECTION AA

Project notes

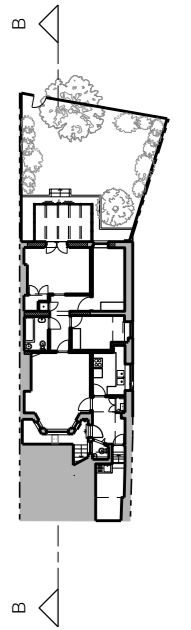

- Existing walls
- Hatching thus denotes walls to be demolished

All existing cupboards, bathrooms, kitchen and shelving to be stripped out.

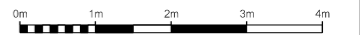

Notes
 All drawings, specifications and related documents are the copyright of Studio Pike and are not to be reproduced without prior permission. Do not scale from this drawing. All dimensions are in mm unless noted otherwise. All dimensions shall be verified on site before proceeding with work. Any omissions or discrepancies are to be reported to Studio Pike immediately.

Revisions

Client
 KAREN BIZON

Project
 25A BELSIZE CRESCENT
 LOWER GROUND FLOOR FLAT

Drawing title
 SECTION BB - EXISTING

Drawing no. 1503_PL21	Date MAY 2015
--------------------------	------------------

Scale 1:100 @ A3	Status PLANNING
---------------------	--------------------

studio pike
 architecture & interior design

70 Cowcross Street London EC1M 6EJ
 www.studiopike.co.uk 07881 921201



EXISTING SECTION BB

Project notes

- Existing walls
- New walls
- Outline of existing conservatory
- New structural beams - to be sized by structural engineer

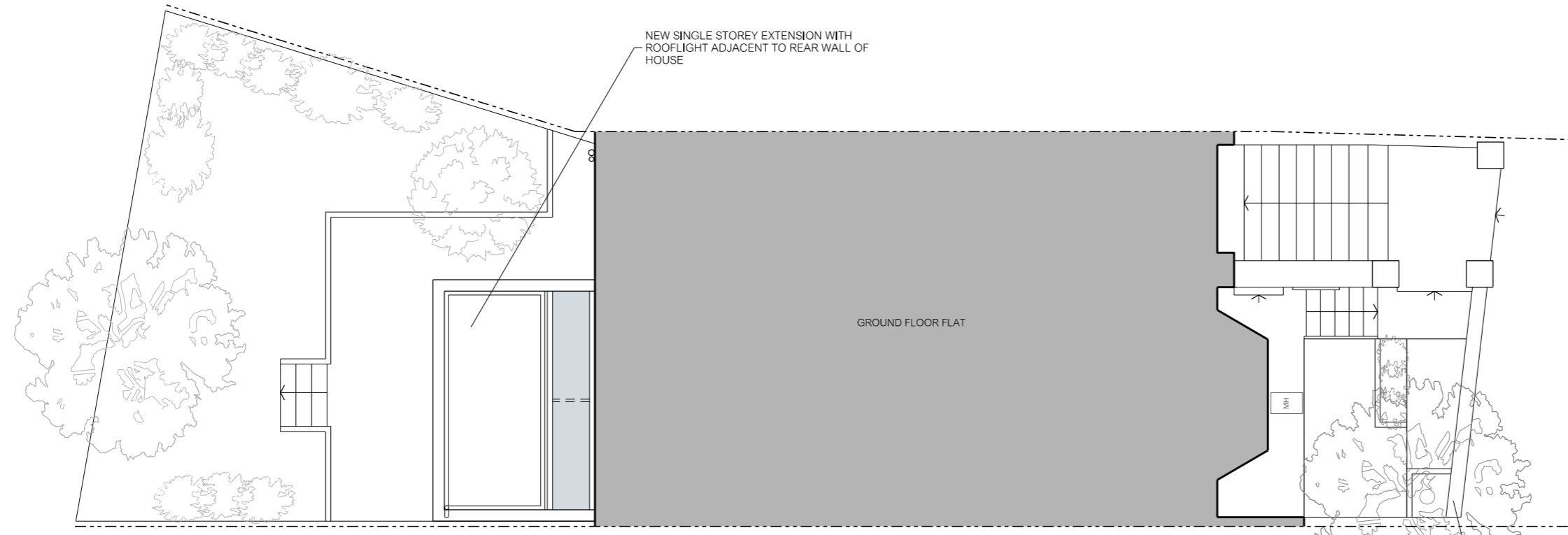

GROUND FLOOR PLAN

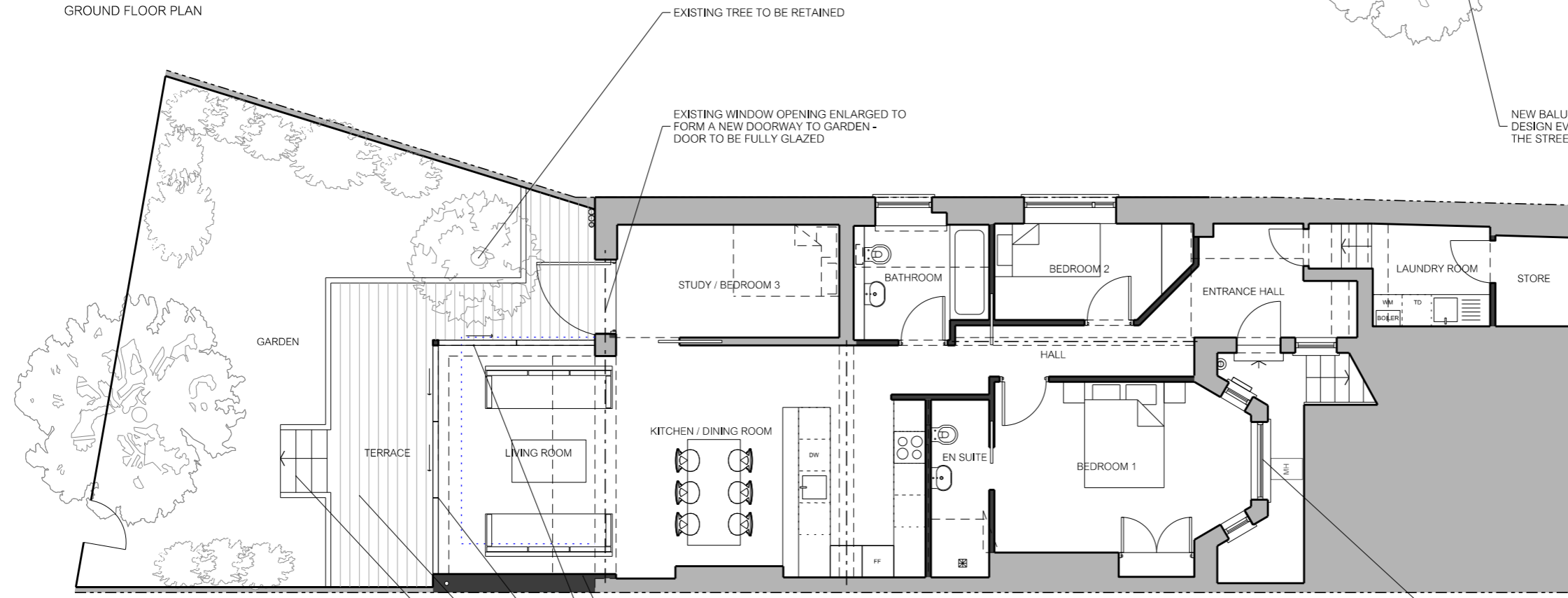

LOWER GROUND FLOOR PLAN
GIA: 100 SQ.M

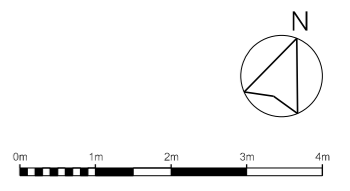

Notes
 All drawings, specifications and related documents are the copyright of Studio Pike and are not to be reproduced without prior permission. Do not scale from this drawing. All dimensions are in mm unless noted otherwise. All dimensions shall be verified on site before proceeding with work. Any omissions or discrepancies are to be reported to Studio Pike immediately.

Revisions

Client
KAREN BIZON

Project
25A BELSIZE CRESCENT
LOWER GROUND FLOOR FLAT

Drawing title
FLOOR PLANS - PROPOSED

Drawing no. 1503_PL101	Date MAY 2015
---------------------------	------------------

Scale 1:100 @ A3	Status PLANNING
---------------------	--------------------

studio pike
 architecture & interior design

70 Cowcross Street London EC1M 6EJ
 www.studiopike.co.uk 07881 921201

NEW SINGLE STOREY EXTENSION WITH ROOFLIGHT ADJACENT TO REAR WALL OF HOUSE

GROUND FLOOR FLAT

EXISTING TREE TO BE RETAINED

EXISTING WINDOW OPENING ENLARGED TO FORM A NEW DOORWAY TO GARDEN - DOOR TO BE FULLY GLAZED

NEW BALUSTRADE TO MATCH ORIGINAL DESIGN EVIDENT ON OTHER HOUSES ON THE STREET

GARDEN

TERRACE

LIVING ROOM

KITCHEN / DINING ROOM

EN SUITE

BEDROOM 1

BEDROOM 2

STUDY / BEDROOM 3

BATHROOM

ENTRANCE HALL

HALL

LAUNDRY ROOM

STORE

NEW SINGLE STOREY EXTENSION REPLACING EXISTING GARDEN WALL

SLIDING DOORS

TERRACE (LEVEL WITH INTERNAL FLOOR)

NEW STEPS TO UPPER LEVEL OF GARDEN

EXISTING FIXED PANE WINDOWS TO BAY TO BE REPLACED WITH: 2NO. SINGLE PANE TIMBER SASHES TO SIDES AND 1NO. TWO OVER TWO TIMBER SASH WINDOW TO MIDDLE

Project notes

- Existing walls
- Hatching thus denotes walls to be demolished

All existing cupboards, bathrooms, kitchen and shelving to be stripped out.

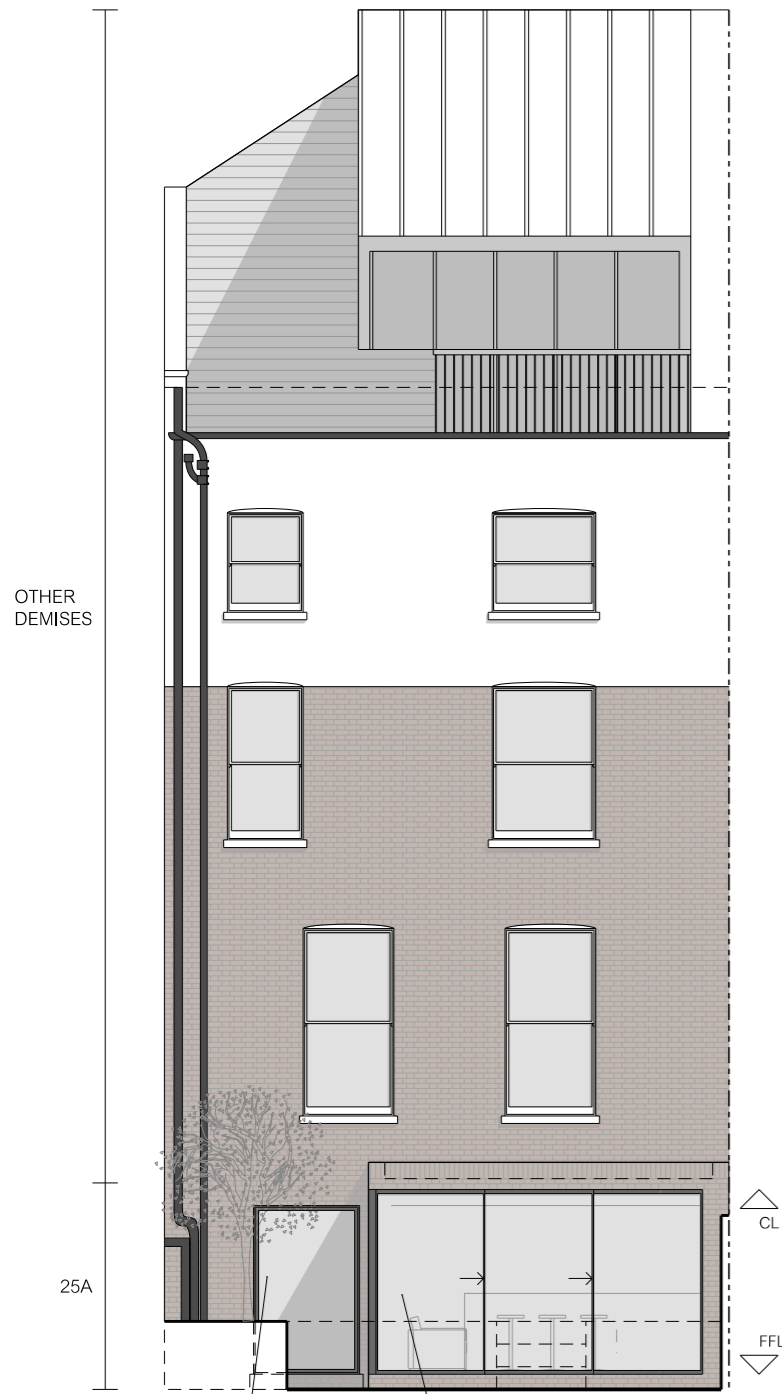

FULLY GLAZED PIVOT DOOR IN NEW OPENING

NEW BRICK AND GLASS EXTENSION TO MATCH EXISTING WITH SLIDING DOORS

PROPOSED REAR ELEVATION



2 NO. SINGLE PANE TIMBER SASHES TO SIDES AND 1 NO. TWO OVER TWO TIMBER SASH WINDOW TO MIDDLE

PROPOSED FRONT ELEVATION THROUGH LIGHTWELL



NEW BALUSTRADE TO MATCH ORIGINAL DESIGN EVIDENT ON OTHER HOUSES ON THE STREET

PROPOSED FRONT ELEVATION FROM STREET



Notes
 All drawings, specifications and related documents are the copyright of Studio Pike and are not to be reproduced without prior permission. Do not scale from this drawing. All dimensions are in mm unless noted otherwise. All dimensions shall be verified on site before proceeding with work. Any omissions or discrepancies are to be reported to Studio Pike immediately.

Revisions
 A 20.07.2015 Extension height reduced to 3m

Client
 KAREN BIZON

Project
 25A BELSIZE CRESCENT
 LOWER GROUND FLOOR FLAT

Drawing title
 ELEVATIONS - PROPOSED

Drawing no. 1503_PL110	Date MAY 2015
---------------------------	------------------

Scale 1:100 @ A3	Status PLANNING
---------------------	--------------------

studio pike
 architecture & interior design

70 Cowcross Street London EC1M 6EJ
 www.studiopike.co.uk 07881 921201

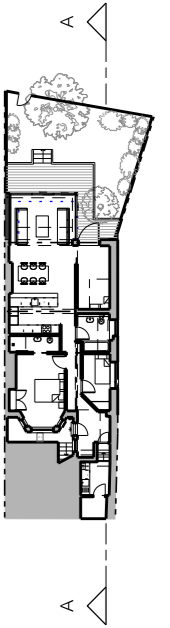

Notes
 All drawings, specifications and related documents are the copyright of Studio Pike and are not to be reproduced without prior permission. Do not scale from this drawing. All dimensions are in mm unless noted otherwise. All dimensions shall be verified on site before proceeding with work. Any omissions or discrepancies are to be reported to Studio Pike immediately.

Revisions
 A 20.07.2015 Extension height reduced to 3m

Client
 KAREN BIZON

Project
 25A BELSIZE CRESCENT
 LOWER GROUND FLOOR FLAT

Drawing title
 SECTION AA - PROPOSED

Drawing no. 1503_PL120	Date MAY 2015
----------------------------------	-------------------------

Scale 1:100 @ A3	Status PLANNING
----------------------------	---------------------------

studio pike
 architecture & interior design

70 Cowcross Street London EC1M 6EJ
 www.studiopike.co.uk 07881 921201

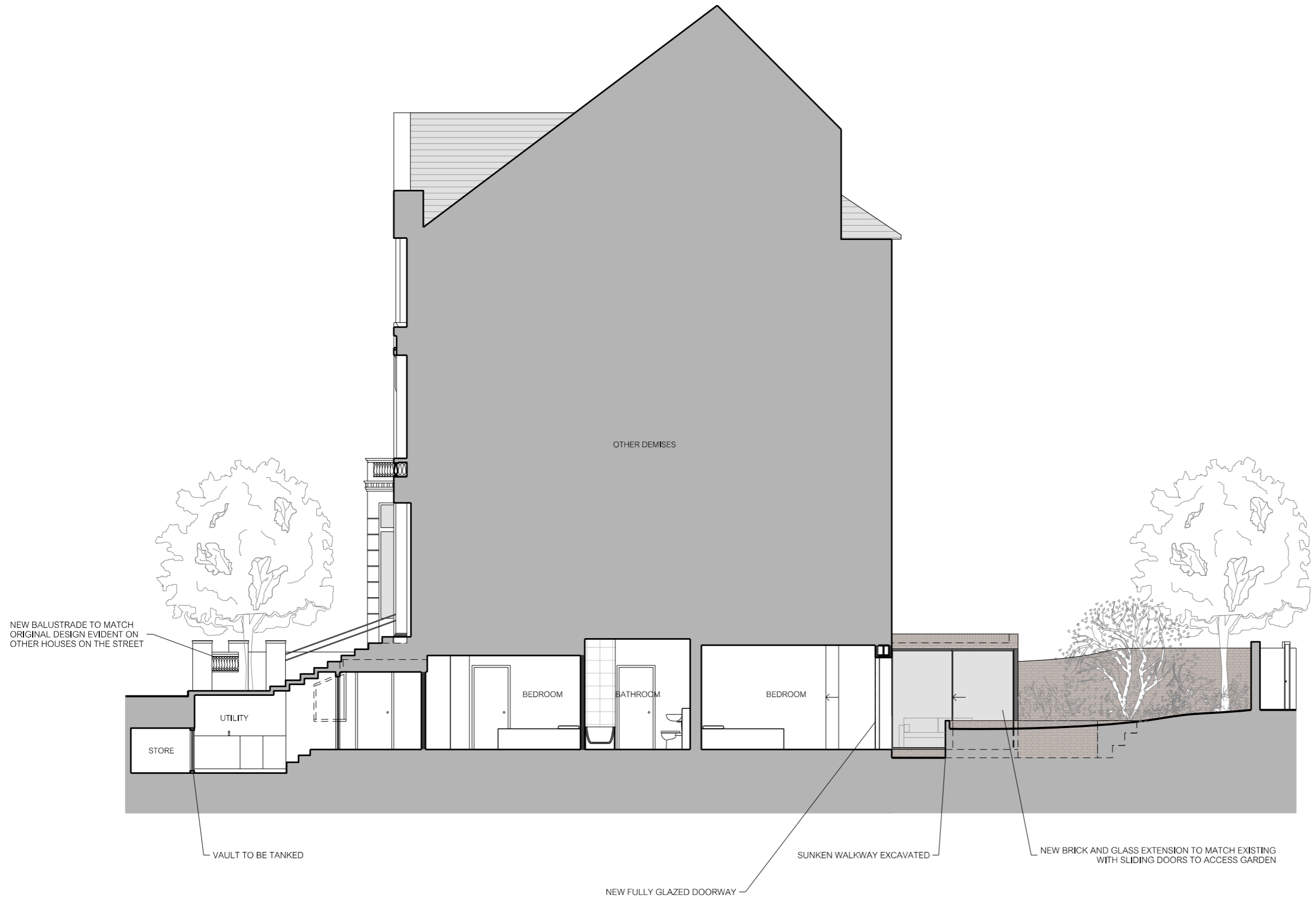

PROPOSED SECTION AA

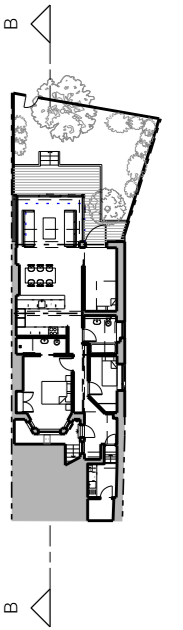

Notes
 All drawings, specifications and related documents are the copyright of Studio Pike and are not to be reproduced without prior permission. Do not scale from this drawing. All dimensions are in mm unless noted otherwise. All dimensions shall be verified on site before proceeding with work. Any omissions or discrepancies are to be reported to Studio Pike immediately.

Revisions
 A 20.07.2015 Extension height reduced to 3m

Client
 KAREN BIZON

Project
 25A BELSIZE CRESCENT
 LOWER GROUND FLOOR FLAT

Drawing title
 SECTION BB - PROPOSED

Drawing no. 1503_PL121	Date MAY 2015
----------------------------------	-------------------------

Scale 1:100 @ A3	Status PLANNING
----------------------------	---------------------------

studio pike
 architecture & interior design

70 Cowcross Street London EC1M 6EJ
 www.studiopike.co.uk 07881 921201

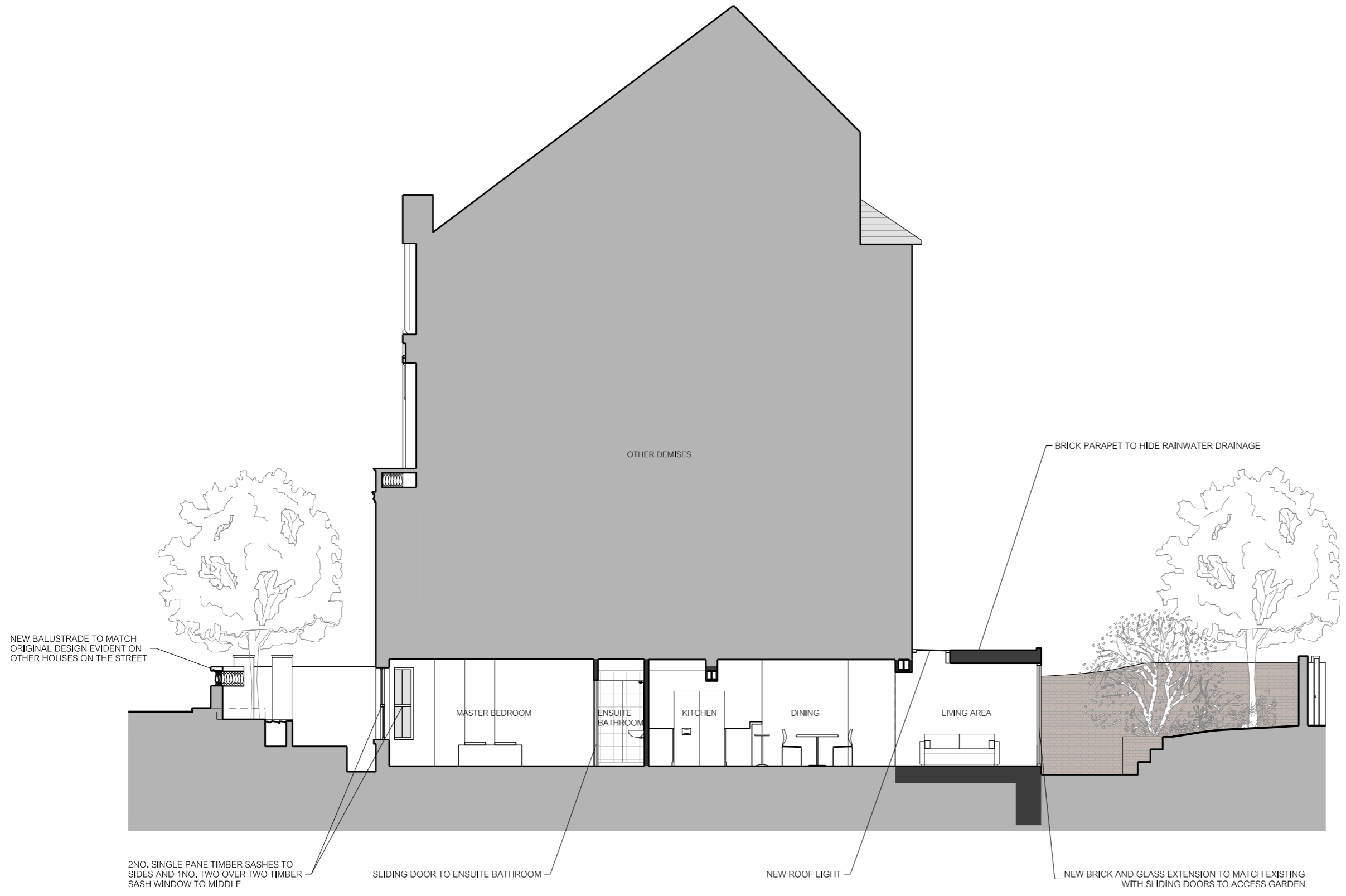

PROPOSED SECTION AA